

HSB - SMG

RA 1251 (3)

Trois  
Rondinos élégans  
pour le  
Piano-Forte  
sur des motifs favoris de  
L. van Beethoven  
composés par  
Charles Czerny.  
Op. 458. No. III.

Trois

**RONDINOS ÉLÉGANS**

pour le

**Piano-Forte**

sur des motifs favoris de

**L. van BEETHOVEN**

composés par

**CHARLES CZERNY**

Op : 458. N<sup>o</sup> III.

Prix 2 Francs .

- N<sup>o</sup> 1 . Rondino : *Der Wachtelschlag .*  
„ 2 . ———— *Das Glück der Freundschaft .*  
„ 3 . ———— *Was zieht mir das Herz so .*

*Propriété des Éditeurs .*  
*Enregistré aux archives de l'union*

Chez N<sup>o</sup> . **SIMROCK** à Bonn .

Paris chez B. Latte .

Londres chez Weisdelé C<sup>o</sup> .

*Kimmelmanus  
P. Juss.*

Printed  
in  
England

Wm. & A. R. Co.  
London

R4 1251-3

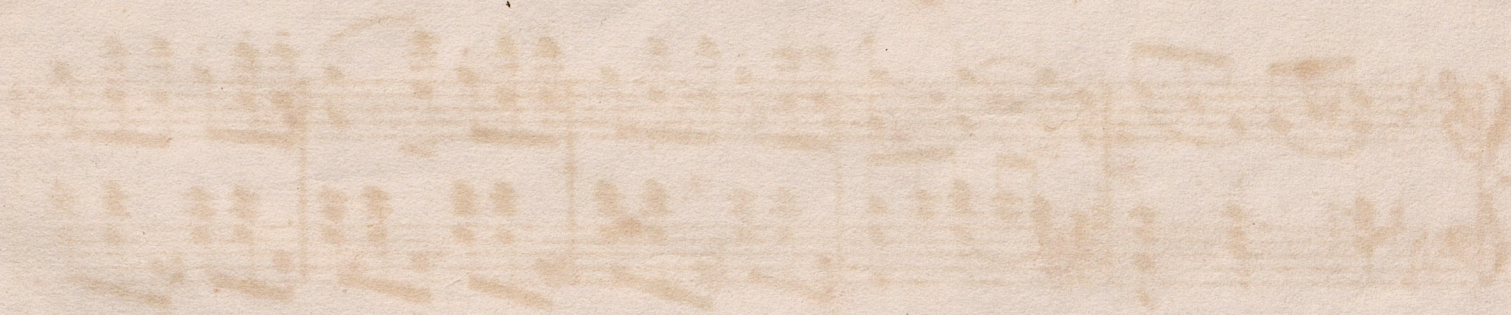
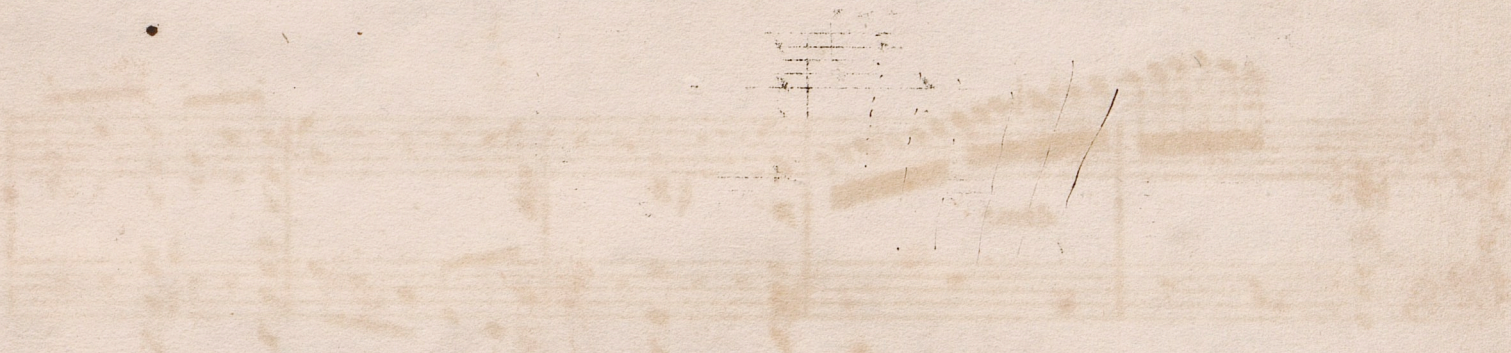

Nº. 3. RONDEAU: WAS ZIEHT MIR DAS HERZ SO — von BEETHOVEN.

C: Czerny. Op: 458.

Allegretto  
vivace.

*f* *dim:* *p*

*f* *dim:* *p*

*f* *p*

*f* *p*

*f* *p* ⊕ \*

8va ~~~~~

8va ~~~~~

8va ~~~~~

6.

*gva* ~~~~~ *loco.*

*gva* ~~~~~ *loco.*

*gva* ~~~~~

*gva* ~~~~~

*gva* ~~~~~

loco.

gva

*p* *dol:*

gva

*fp*

gva

*f* *cres*

gva

*dim:\** *pp* *dol:*

gva

gva

*cres*

loco.

*ff* *con fuoco.*

*fz* \*

*ff* *dol:* *rallent:* \*

*pp* *a tempo.* \*

*dol:* *pp* \*

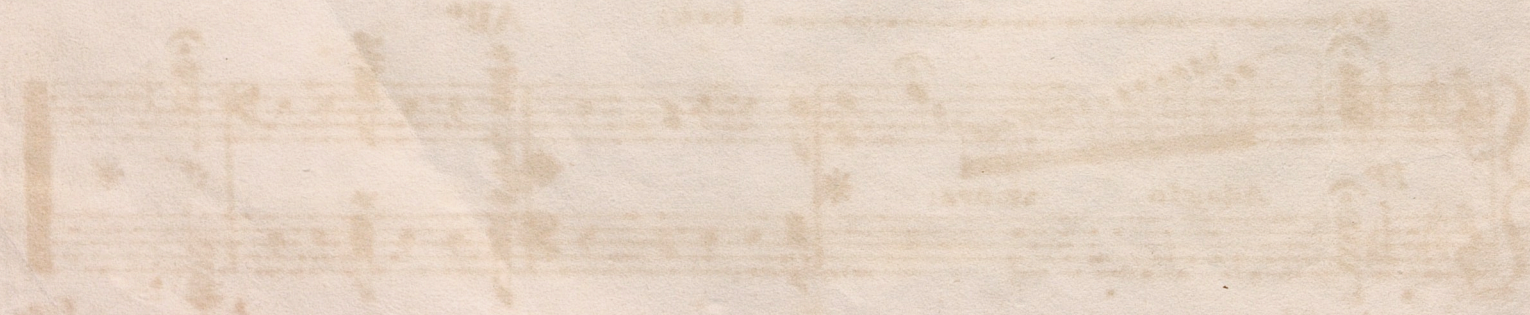
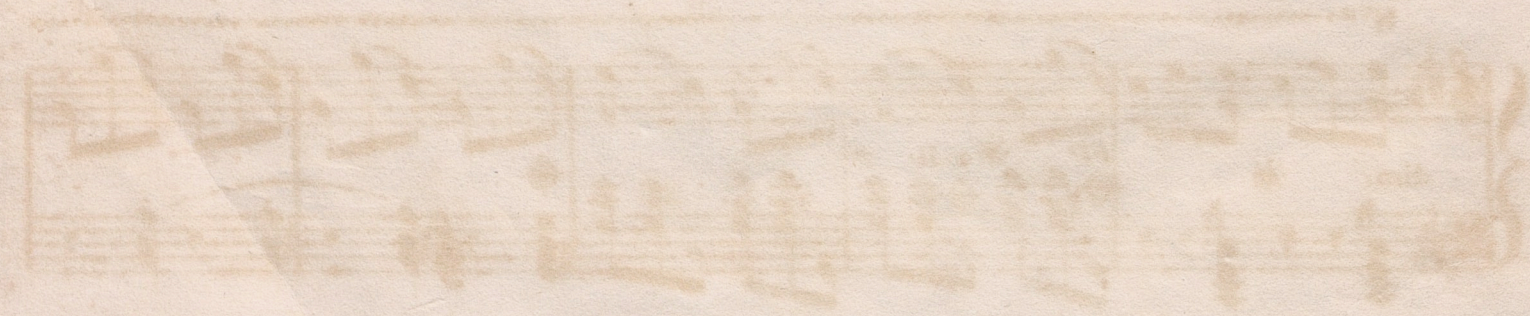
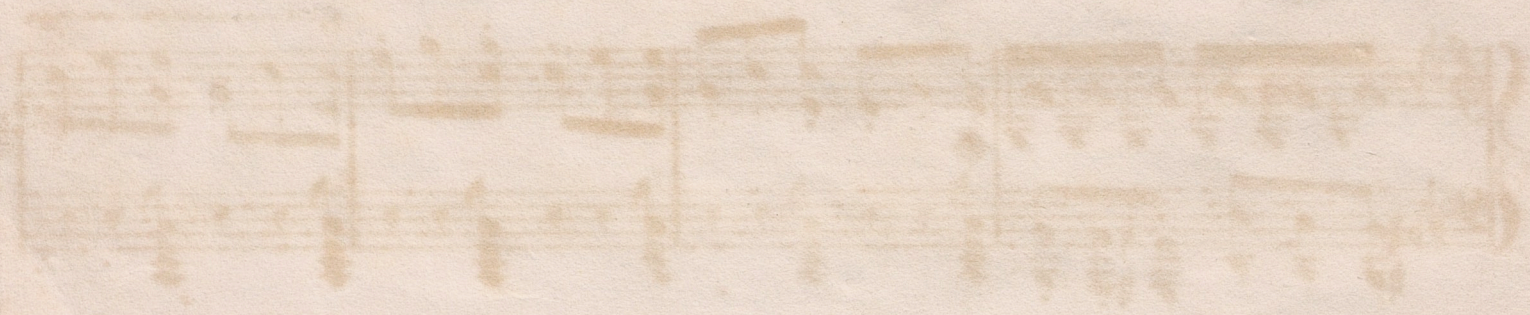
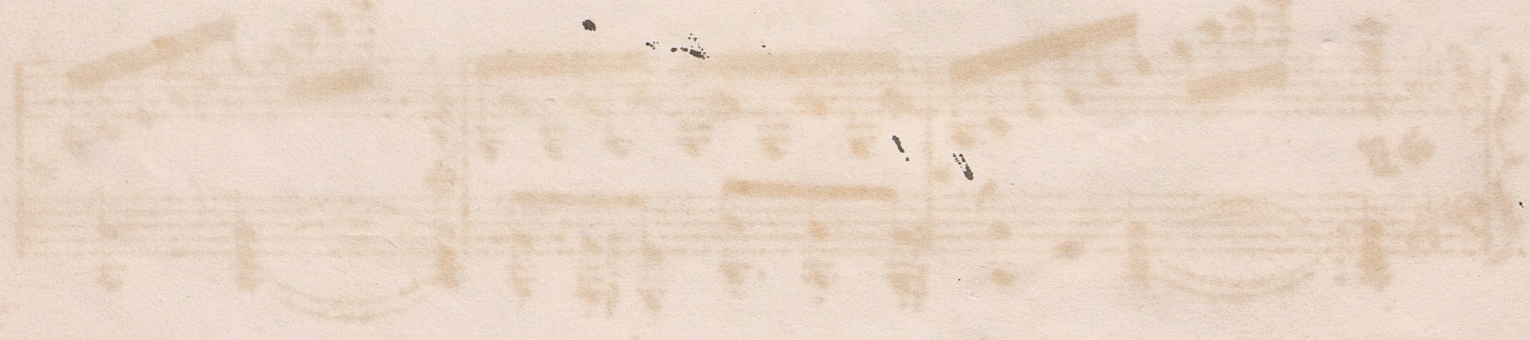

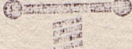

  
BUCHBINDERIE  
HORST ZEMAN  
KINKELSTRASSE 28  
1 BERLIN 70 - SPANDAU  
TEL. 030/3535347

9-89

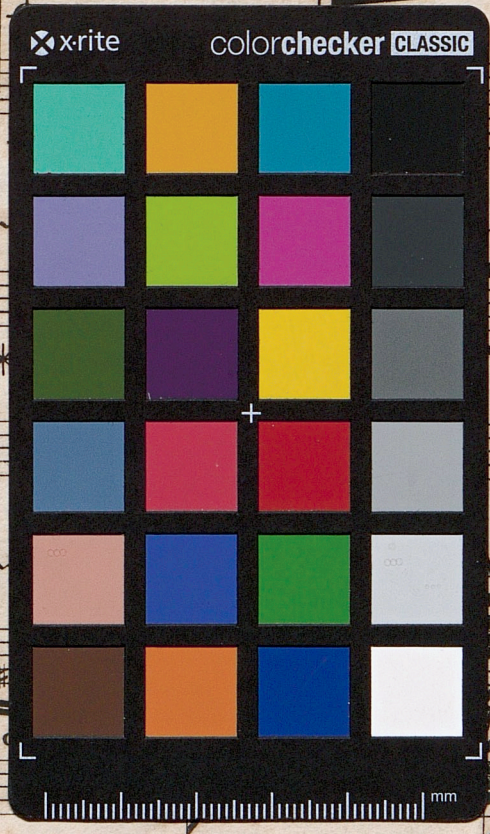

*fine.*