

Ries

Quartett

op.145

Nr. 2

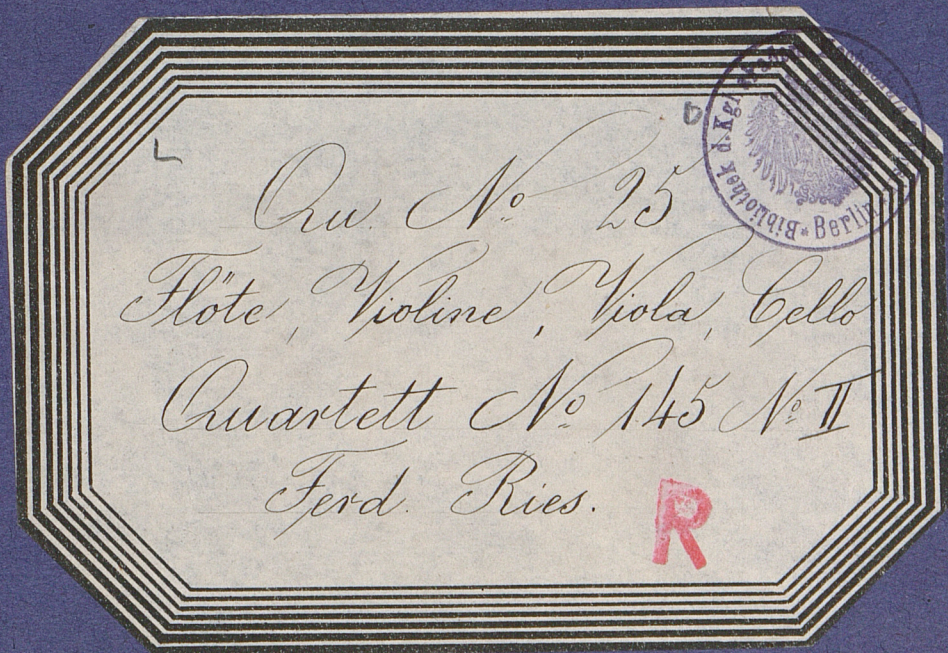

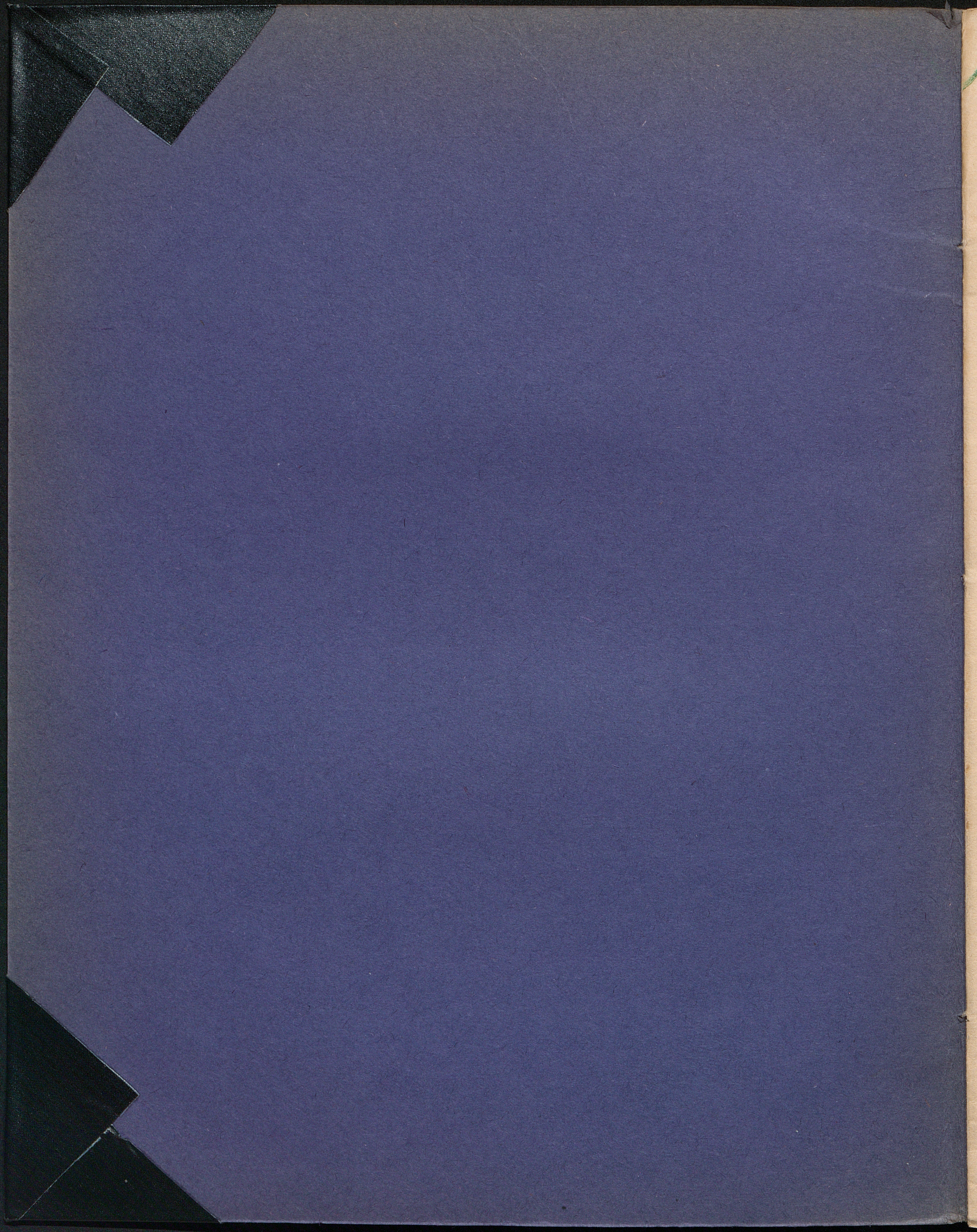

12368

# Trois Quatuors

pour

## Flûte

## Violon Alto et Violoncelle

composés et dédiés

à Monsieur Charles Aders

par

# FRED. HIES.

Op: 145. N<sup>o</sup> II

Prix 5 Frs.

1/3700

Bonn chez N. Simrock.

Paris chez J. Frey.

Propriété des Editeurs.

2432. 2433. 2434.

[im 1825]

2.

Flauto.

Met: de Maelzel ♩ = 132.

F: RIES. Op: 145.

All.<sup>o</sup> moderato.

QUARTETTO II.

RA 3967-2

Flauto .

3.

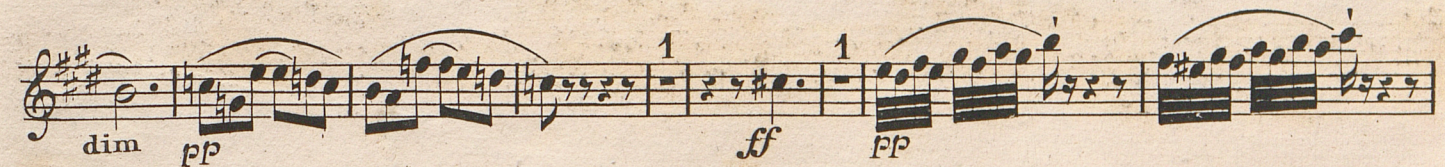
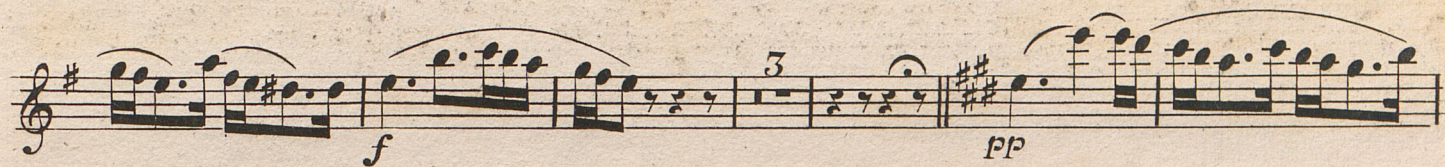

Flauto .

Andante .  $\text{♩} = 84 .$

Flauto .

Menuetto  
molto  
Moderato .

$\text{♩} = 112 .$

Trio .

All<sup>o</sup>. moderato .  $\text{♩} = 126$  .

Rondo .

Flauto .

*p*

*f* *ff*

*p* *cres* *f*

*p* *cres* *dol*

*cres* *f*

*cres* *ff* *p*

*cres* *ff* *p*

*cres* *ff* *p*

*1* *cres* *f*

*cres* *ff* *p* *2* *cres*

*f* *cres* *ff* *p*

*1* *calando. a tempo. rinf* *p* *rinf* *pp*

R

Violine.

Quartett: II

R

12368

Violino.

2.  
F. RIES. Op: 145. All.<sup>o</sup>. moderato.

QUARTETTO  
II.

Violino .

Andante.

Violino .

Menuetto  
molto  
Moderato.

Trio.

6.

Violino.

All.<sup>o</sup> moderato.

Rondo.

- Staff 1: *p*, *cres*
- Staff 2: *p*
- Staff 3: *cres*, *p*, *pp*
- Staff 4: *cres*, *f*, *p*, *f*, *p*
- Staff 5: *cres*, *p*, *f*
- Staff 6: *p*, *f*, *pp*, *cres*
- Staff 7: *f*, *cres*
- Staff 8: *p*, *cres*
- Staff 9: *decres*, *p*, *cres*
- Staff 10: *p*, *f*
- Staff 11: *p*

Violino .

12368

Viola .

R

1.

F. RIES . Op. 145 .  
QUARTETTO  
II .

All<sup>o</sup>. moderato .

Andante.

Viola .

Menuetto  
molto  
Moderato.

Trio .

Menuetto D: C:  
al segno §

4.

Viola .

All<sup>o</sup>. moderato .

Rondo .

- Staff 1: *p*, *cres*, *p*
- Staff 2: *cres*
- Staff 3: *p*, *pp*
- Staff 4: *cres*, *f*, *p*, *f*, *p*
- Staff 5: *cres*, *p*, *f*
- Staff 6: *p*, *f*, *p*
- Staff 7: *cres*, *fp*, *pp*, *cres*, *f*
- Staff 8: *cres*, *p*
- Staff 9: *cres*, *deces*
- Staff 10: *p*, *cres*, *p*
- Staff 11: *f*
- Staff 12: *p*

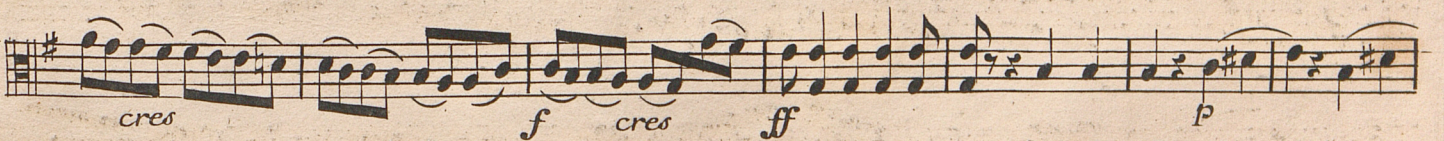
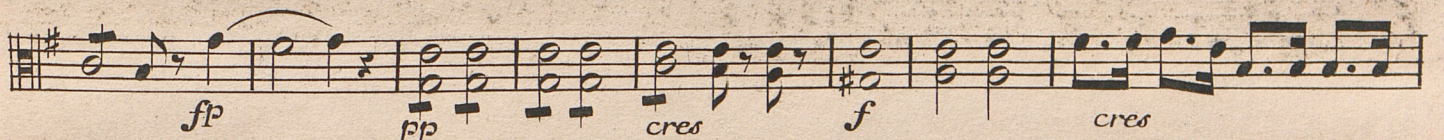
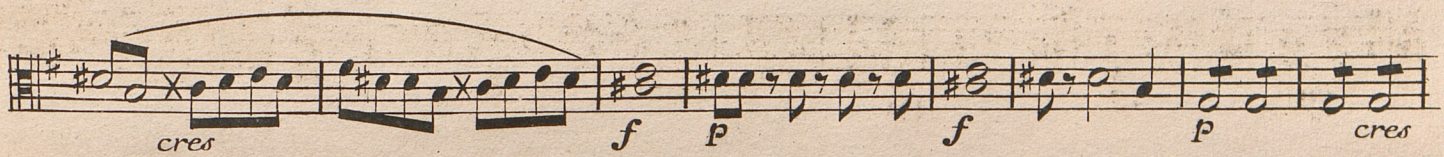
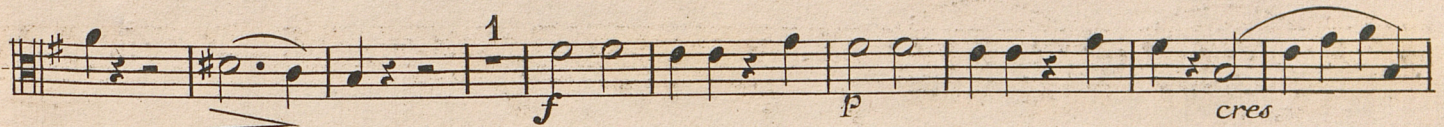
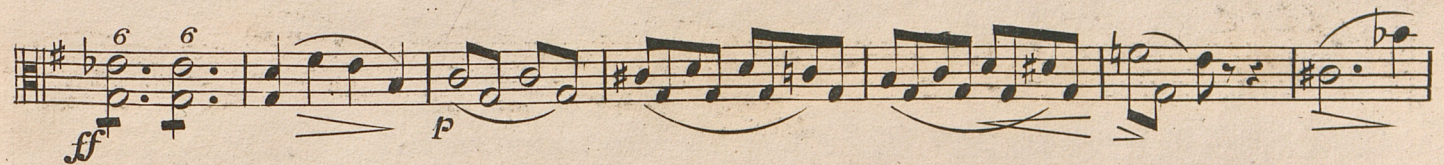
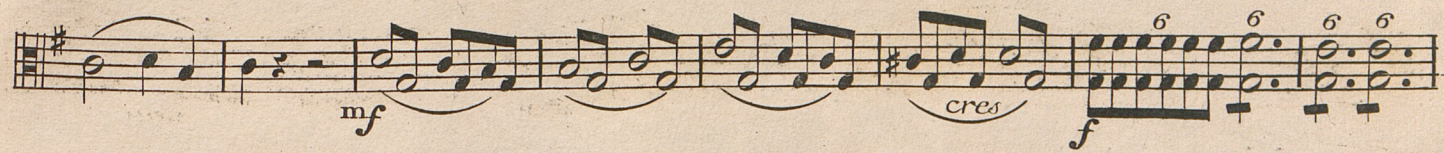
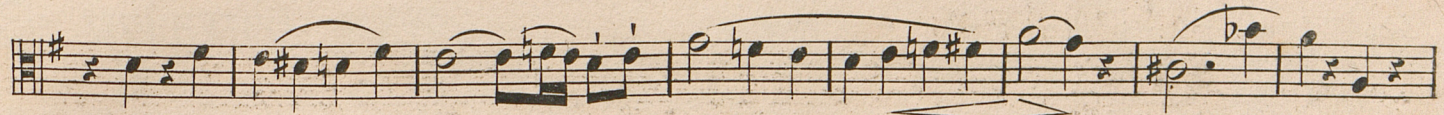

a tempo .

pp ca - lan - do .

rinf

p

rinf

pp

R

F. RIES. Op:145. All.<sup>o</sup> moderato. Violoncello.

QUARTETTO II.

2.

Violoncello.

Andante.

1 2

*f* *pp* *cres*

*f* *p* *pp*

*cres* *f* *p*

*pp* *cres* *f*

*p* *pp* *cres* *p*

*pp* *cres* *f* *p*

*pp* *cres* *f* *p*

*pp* *cres* *f* *p*

*pp* *cres* *f* *p*

*pp* *cres* *f* *p*

*pp* *cres* *f* *p*

Violoncello .

Menuetto  
molto  
Moderato.

Start of the Trio section, marked *pizz* (pizzicato) and *arco* (arco). It begins with a treble clef, key signature of two sharps (F# and C#), and a 3/4 time signature.

4.

Violoncello .

All.<sup>o</sup> moderato .

Rondo .

Violoncello .

*pizz* *arco*

*mf* *cres* *f*

*ff* *pizz* *arco*

*cres* *f* *p* *cres* *p* *#*

*cres* *p*

*pp* *cres* *f* *p* *f*

*p* *cres* *ff* *pp* *cres* *f*

*cres* *ff* *p*

*f* *cres*

*ff* *p* *pp* ca - -

*a tempo .*

lan - - do rinf *p* rinf *pp*

k

