

HSB 2 - SMC

BR 0455

---

RA 0616

8479.

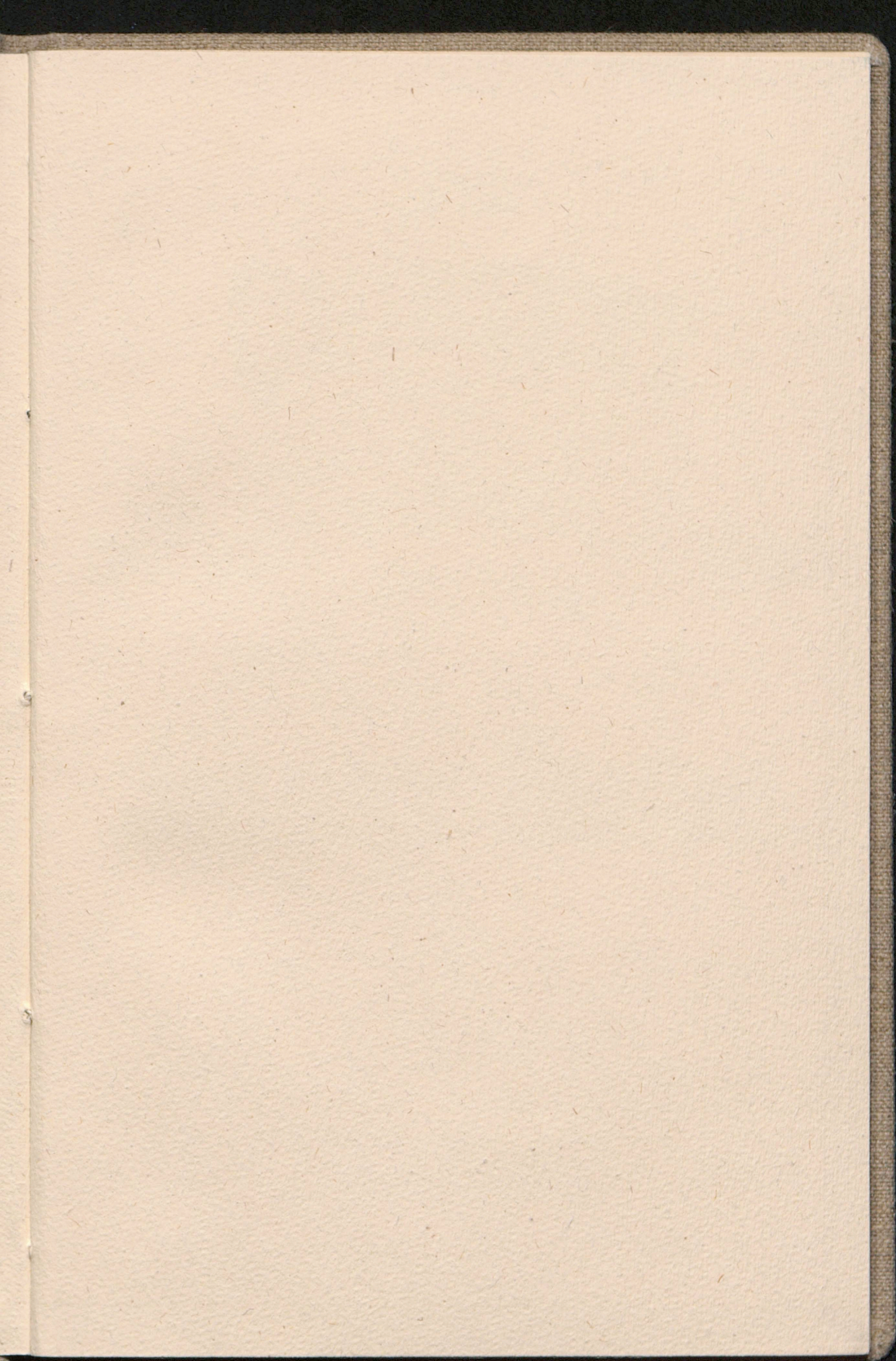

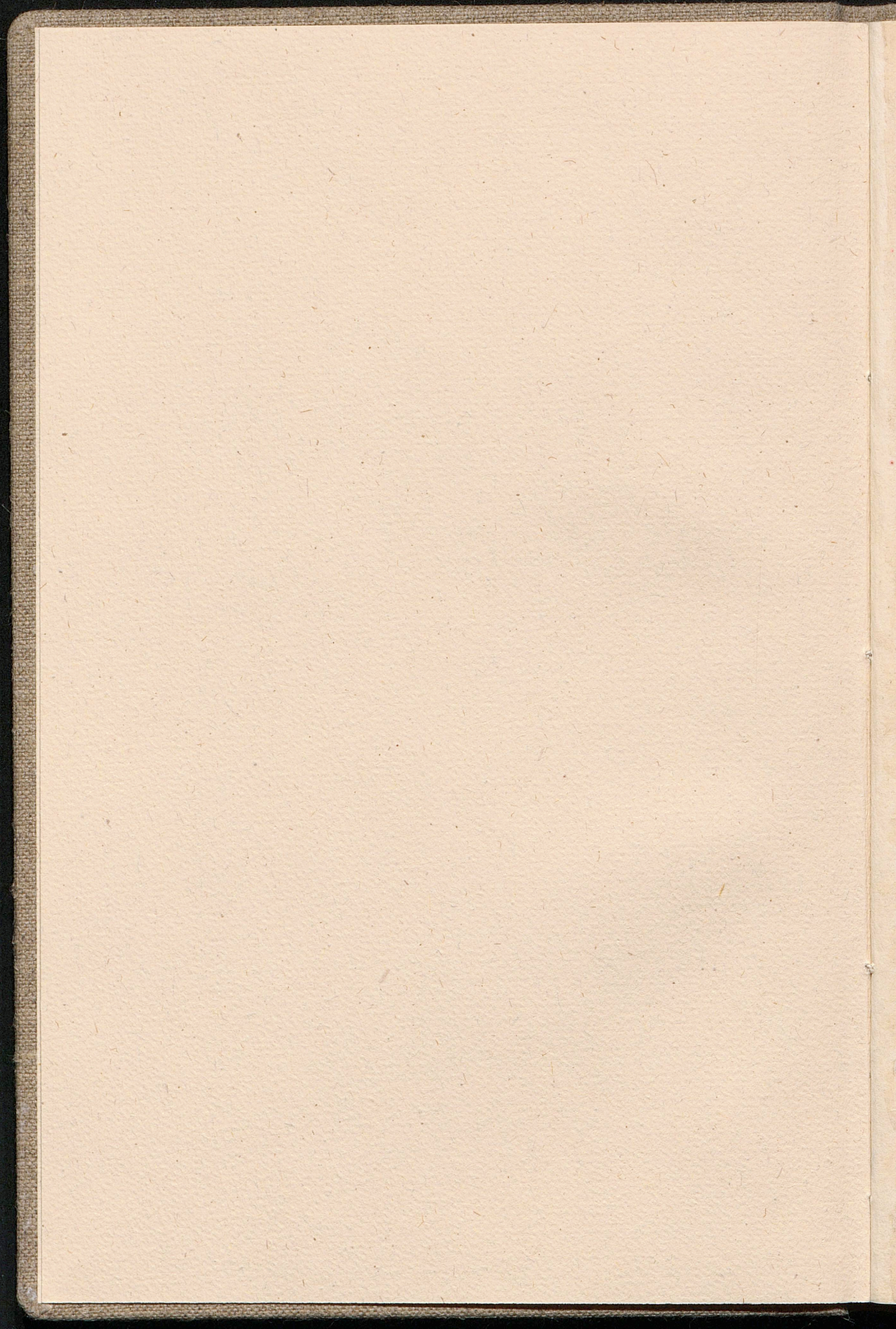

Hochschule  
der Künste  
Berlin  
Bibliothek

Zweites

# QUINTETT

(Gdur)  
für

zwei Violinen, zwei Bratschen und Violoncell

von

# JOHANNES BRAHMS.

Op. 111.

Partitur

Preis Mk 6<sub>n</sub>.

Stimmen

Preis Mk 10<sub>n</sub>.

Verlag und Eigenthum für alle Länder

von

**N. SIMROCK** in BERLIN.

1891.

Bibliothek  
der Kaiserlichen  
Akademie  
der Wissenschaften  
Berlin

8479.  
(Sp. N. 3074)

v.

RA 0616

# Quintett.

Allegro non troppo, ma con brio. Johannes Brahms, Op. 111.

Violine I.

Violine II.

Bratsche I.

Bratsche II.

Violoncell.

*f*

*f*

*f*

*f*

*f* sempre

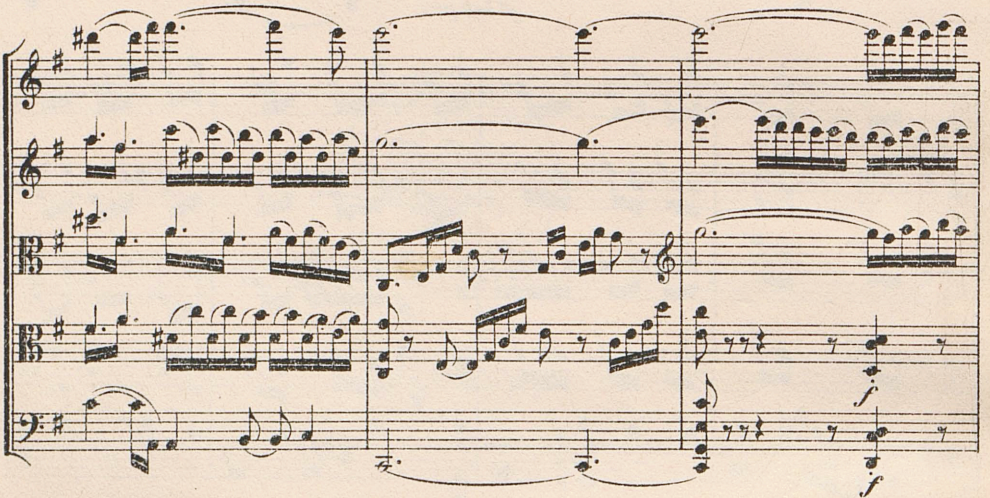

A 1

pp

pp

pp

pp

18

*cresc.* *sf*

*cresc.* *sf*

*cresc.* *sf*

*cresc.* *sf*

*sf* *sf* *f*

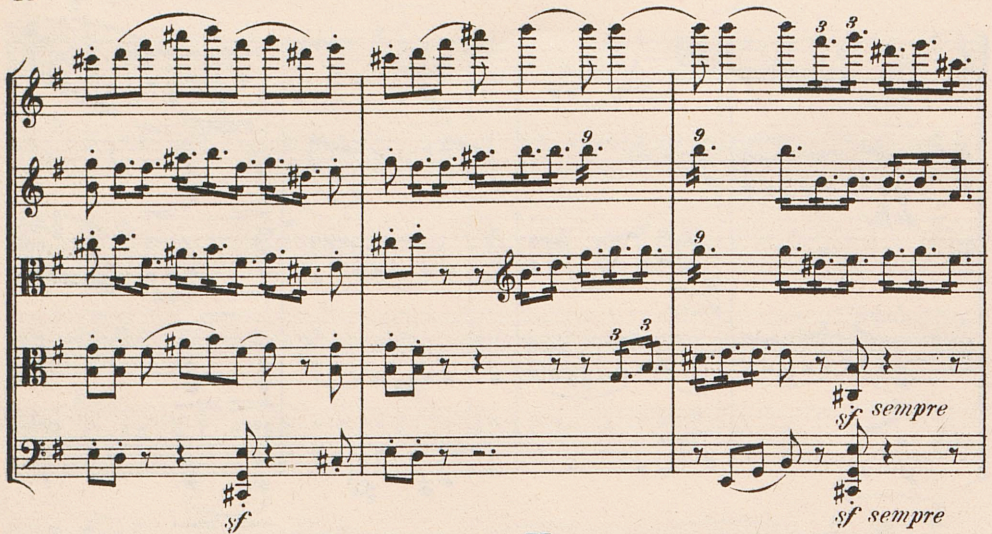

## Adagio.

**A**

*p espress.*

*pp*

*p*

*pp*

*pizz.*

*pp arco*

*pp*

*pp*

*p*

*p*

*p*

*p*

*p*

## Un poco Allegretto.

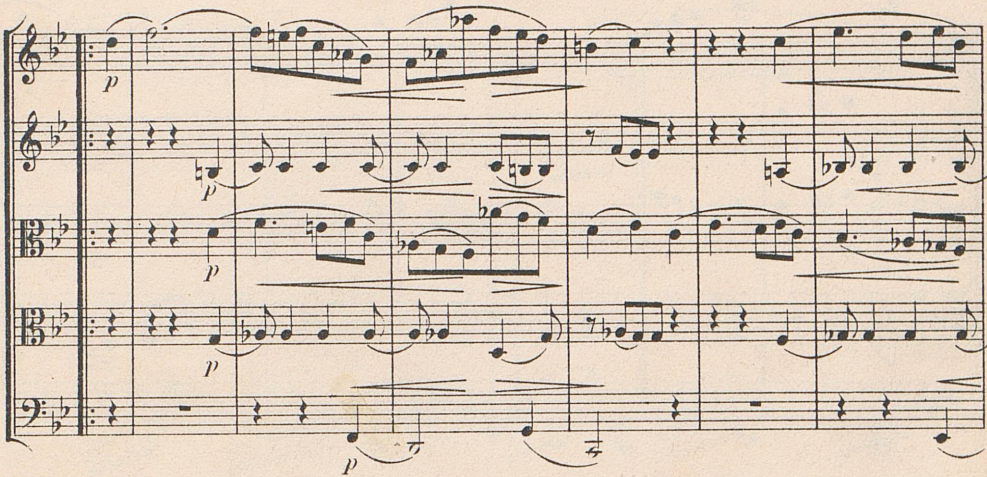

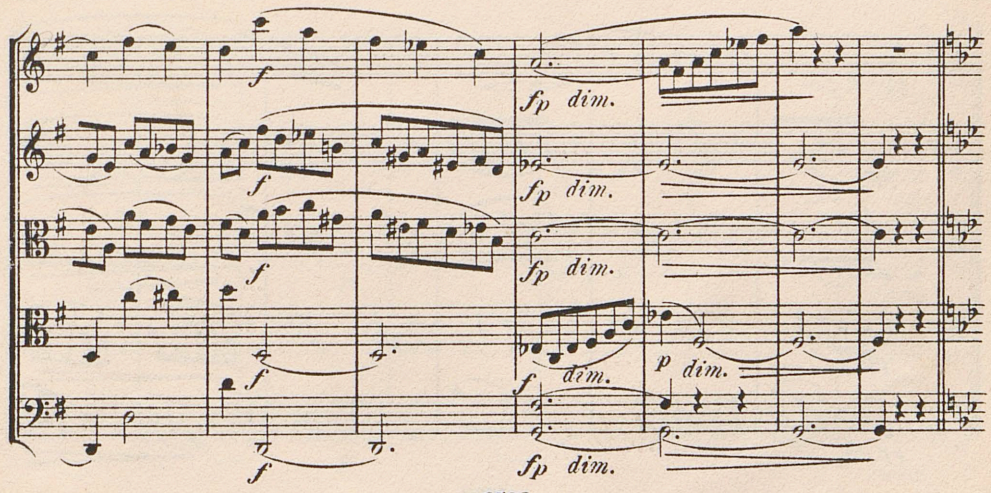

dim. dim. dim. dim.

*p* *p* *p* *p* *p*

*p* *cresc.* *cresc.* *cresc.* *cresc.* *cresc.*

Vivace ma non troppo presto.

A

*espress.*  
*espress.*  
*espress.*  
*arco*  
*p* *espress.*

*sf sf sf*  
*sf sf sf*  
*sf sf sf*  
*sf sf sf*  
*sf sf sf*

*sf sf*  
*sf sf*  
*sf sf*  
*sf sf*  
*sf sf*

## B

G

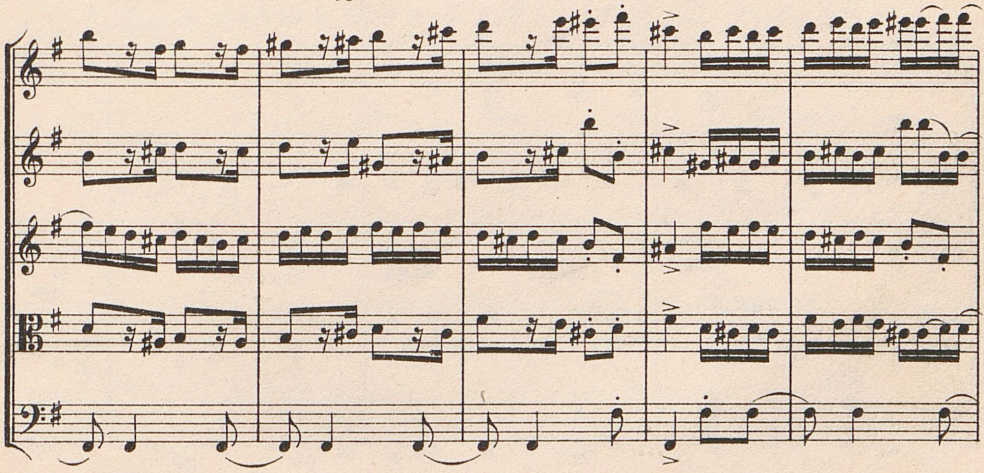

## H

K

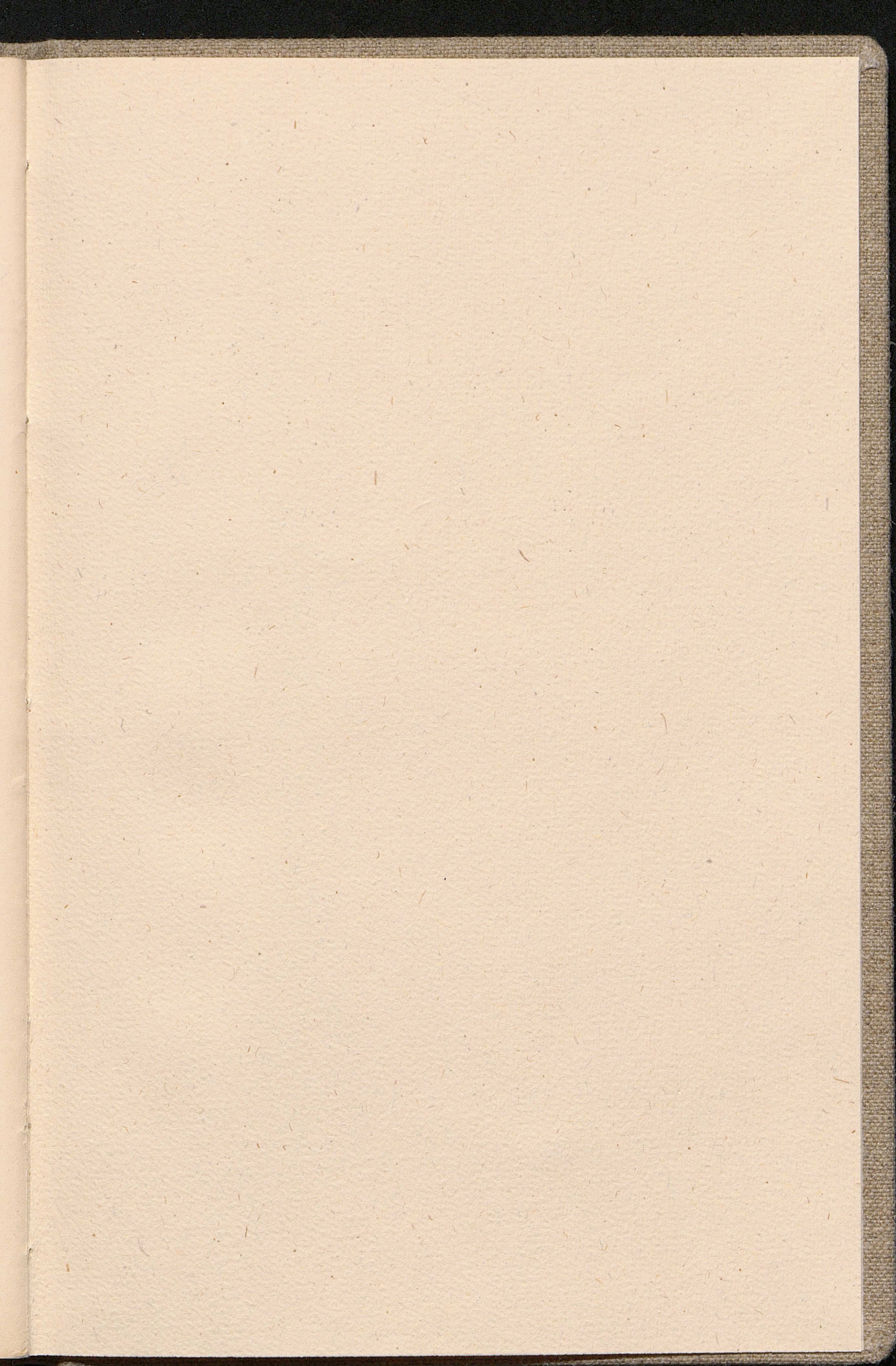

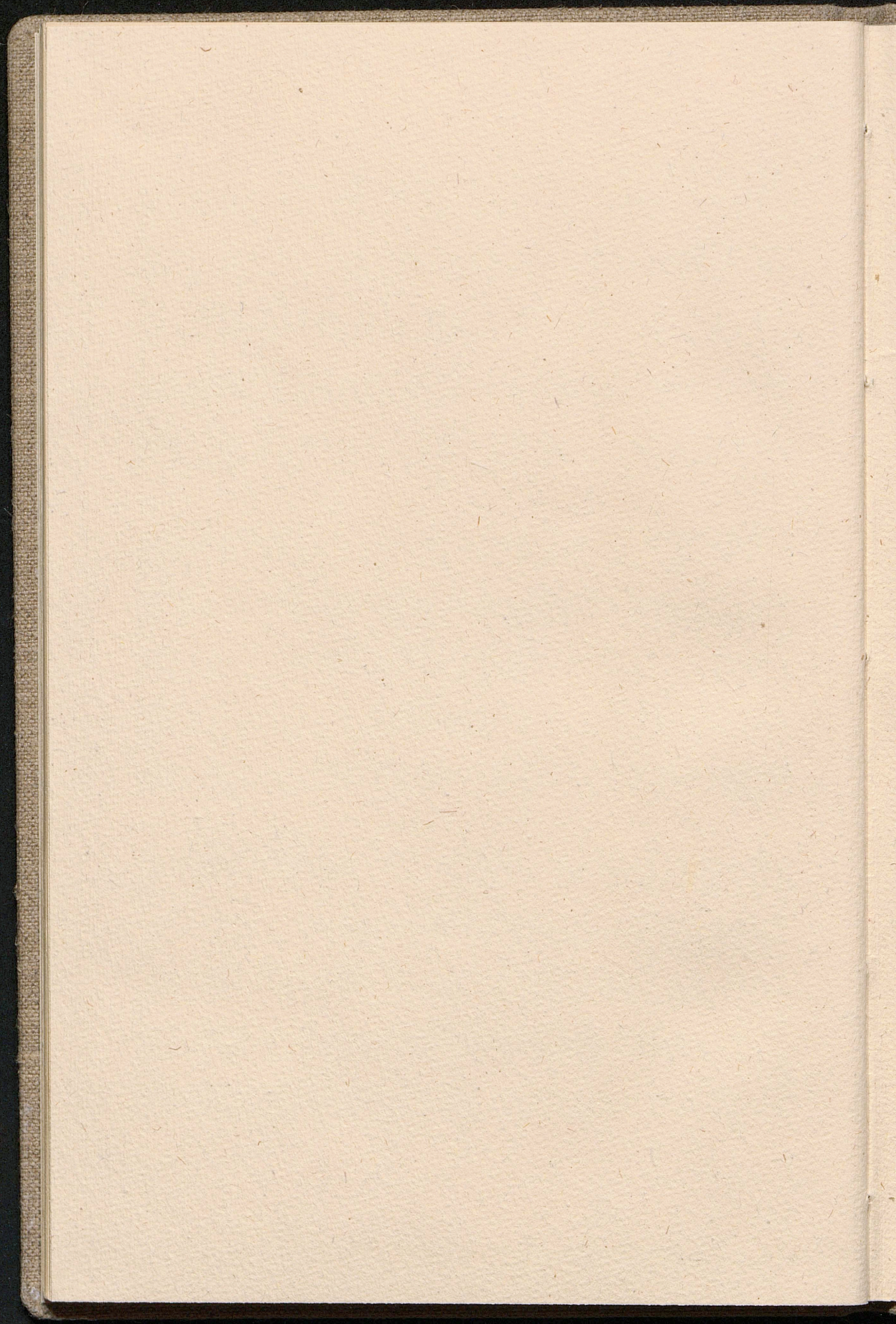

Brühns, Op. III. II. Streichquintett G dur

  
BUCHBINDEREI  
HORST ZEMAN  
KINKELSTRASSE 28  
1 BER 1100 - SPANDAU  
TEL. 050/333 33 47  
11-87

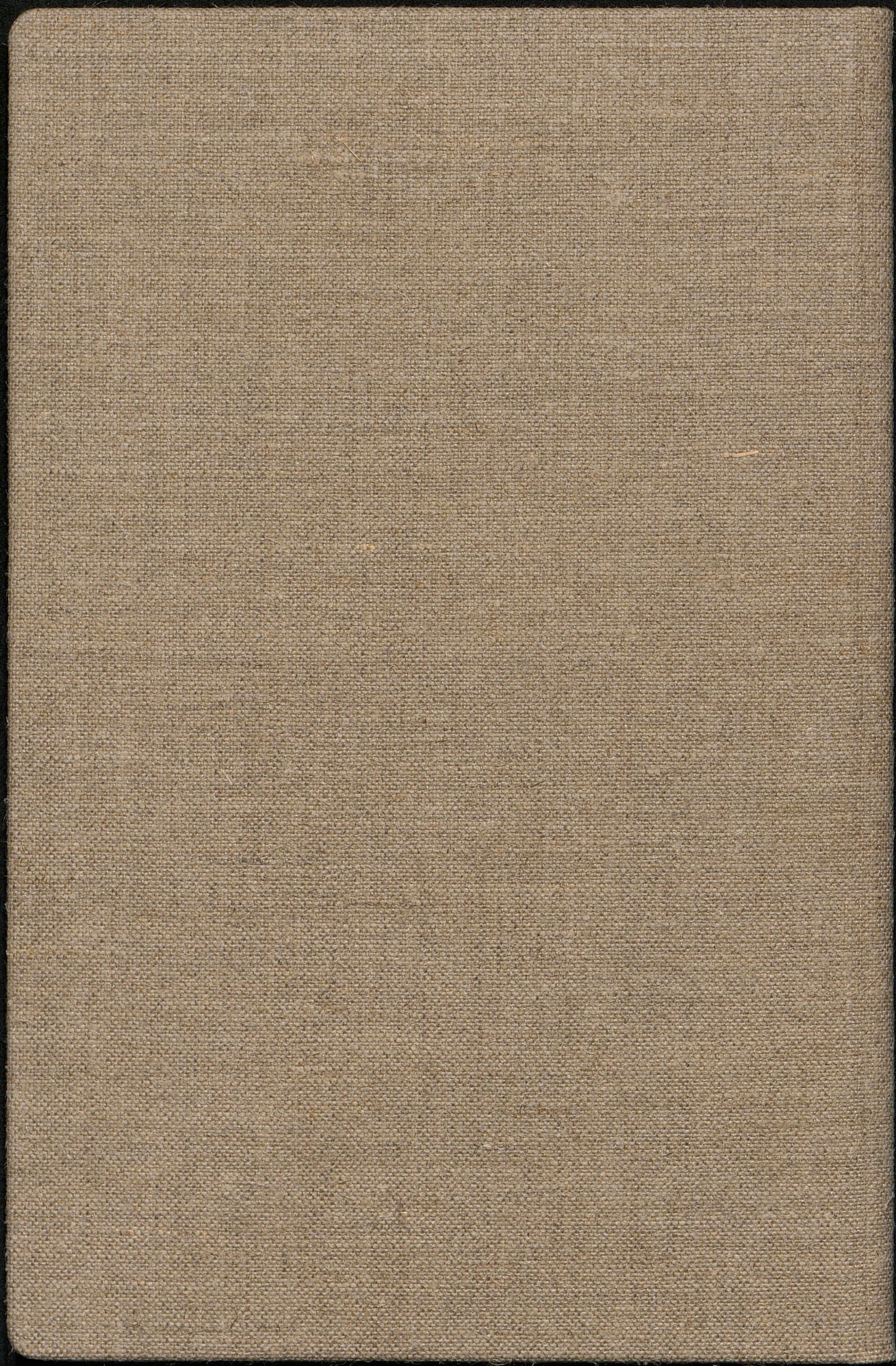

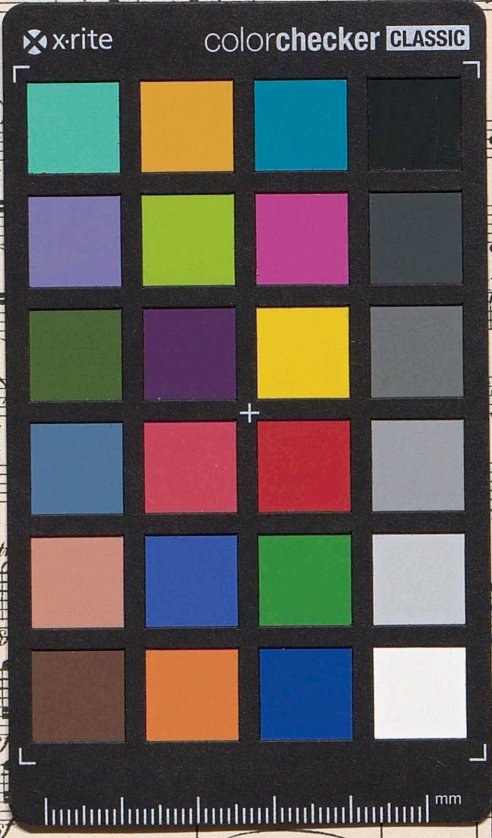

UdK Berlin Universitätsbibliothek

e