

Grand Quintetto

pour

Piano-Forte, Flûte, Clarinette
Cor et Basson,

composé et dédié

à

MONSIEUR HUMMEL

de Vienne

par son Elève

Auguste de Sånve.

Enregistre' dans l' archiv de l' union

Propriété des Editeurs.

Prix 3-36
2/2

N° 251.

Munic chez Falter et fils, Marchands de Musique et d' Instruments de
la cour de S. M. le Roi de Bavière. à Paris chez S. Richaut

Le Quintetto existe aussi pour Piano-Forte, Violino, Alto, Violoncello
et Contrebasse.

7192

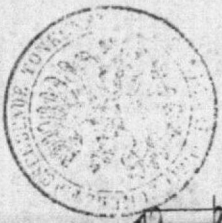

Pianoforte

Allo molto

- System 1:** Starts with *f* (forte) and *dim.* (diminuendo), ending with *cres.* (crescendo).
- System 2:** Features *ff* (fortissimo) and *pp* (pianissimo) markings.
- System 3:** Includes the instruction *con espr.* (con espressione).
- System 4:** Marked with *p* (piano).
- System 5:** Contains *f* and *pp* markings.
- System 6:** Features *loco* markings, a section marked *A*, and *cres* markings.
- System 7:** Includes *loco* markings and *cres* markings.
- System 8:** Includes *loco* markings and *cres* markings.

The score is characterized by dense chordal textures and intricate melodic lines, typical of 19th-century piano literature.

Pianoforte

Pianoforte

Pianoforte

dim.

loco

f

f

loco

cres.

ff

loco

loco

mo

dim.

2 do

cres

f

cres.

loco

5

Pianoforte

Pianoforte

loco
G
ff
p
loco
cres. *f* *con esp.*

Pianoforte

8

Pianoforte

8 *dim!* *loco* 521 *ff*

8 *loco* 125

f 521

8^{va} *loco* *loco* 8^{va}

8^{va} *loco*

8^{va} *loco* *pp*

cres.

Pianoforte

Minuetto

Presto

Pianoforte

Pianoforte

Trio

Pianoforte

13

Andante

p

con espr.

p

cres

dim.

A

con espr.

Pianoforte

loco

loco
p dim.
ff

C

p
D

cres.
f
ff
loco

rit. dim.
a tempo

Pianoforte

con espr. *dim.*

con espr.

loco loco

mf *cres* *ff*

dim.

Pianoforte

Finale

Pianoforte

Pianoforte

dim. dim.

pp mor. p B 8

cres. p

f pp stacc. C

132

3

cres. loco

Pianoforte

Pianoforte

sf *dim.* *pp*

cres.

scherz. *decres.* *sf*

loco *main droite* *f*

8va *p*

cres.

Pianoforte

Flöte

G.

Pianoforte

Pianoforte

8 *loco*

mf

cres. *ff*

loco

presto *pp* *cres.*

loco *ff* *p* *cres.*

loco *ff sempre e con fuoco*

Flauto

Allo. molto

4192

Flauto

Eleventh staff of music. Dynamics: *f*, *dim.*. Includes a first ending bracket labeled "1".

Twelfth staff of music. Dynamics: *f*, *p con espr.*, *ff*, *p*. Includes a first ending bracket labeled "1".

Thirteenth staff of music. Dynamics: *dim.*, *ff*. Includes a first ending bracket labeled "1".

Flauto

g *loco*
ff
dol.
tr
pp
cres. *f* *cres.* *ff sempre*

Minuetto *Presto*
f *p*
f *p* *ff* *cres.*
ff *p* *ff* *f*
p *f* *p* *ff*

Trio *8* *cres.* *f* *1^{mo}* *2^{do}*
pp *16* *24* *ff* *dim.* *1^{mo}*
2^{do} *con espr.* *D.C.*

Flauto

Andante

p *cres.* *ff* *cres.*

mf *cres.* *ff* *dim* *con espr.* *rit.* *dim.p*

Finale

pp *rit.* *f*

Flauto

This is a handwritten musical score for a flute, consisting of 14 staves. The music is written in a key signature of two flats (B-flat and E-flat) and a common time signature (C). The score includes various musical notations such as notes, rests, slurs, and ornaments. Dynamics range from *pp* (pianissimo) to *ff* (fortissimo). Performance instructions include *mf*, *f*, *p*, *decres.*, *dol. e ten.*, *cres.*, *f con es.*, *con espr.*, and *schertz.*. The score is divided into sections labeled A, B, C, and D. Section A begins on the second staff with a *pp* dynamic. Section B starts on the fifth staff with a *dol. e ten.* instruction. Section C begins on the sixth staff with a *pp* dynamic. Section D starts on the eighth staff with a *p* dynamic. The score concludes with a *ff* dynamic and a *schertz.* instruction. The notation includes many sixteenth and thirty-second notes, often beamed together, and some passages with slurs and ornaments.

Flauto.

- cres.* (crescendo)
- ff* (fortissimo)
- f* (forte)
- p* (piano)
- mf* (mezzo-forte)
- dim.* (diminuendo)
- pp* (pianissimo)
- decras.* (decrescendo)
- a tempo* (return to tempo)
- tr* (trill)
- p con espr.* (piano con espressione)
- piu mosso* (faster tempo)
- pp con espr.* (pianissimo con espressione)
- dim.* (diminuendo)
- presto* (fast tempo)
- ff sempre e con fuoco* (fortissimo, always, and with fire)

There are also first and second endings marked with '1' and '2'. A large 'H' is written above the 10th staff, and a 'K' is written above the 11th staff.

Fagotto

Allo molto

7199

v. l.

2

foll

Fagotto

con espr. *espr.*

f *mp* *p* *pp*

f

pp *p*

pp *f* *mp* *7 solo*

p *f* *p* *p* *cres.*

ff *cres.* *ppp*

fr *fr* *ff*

fr *L4* *p*

fr

Fagotto

Minuetto

Presto

Fagotto

Andante

- Staff 3:** Includes a handwritten *ff* and a first ending bracket labeled *1 A*.

Additional performance instructions include *rit.* (ritardando) and *dim.* (diminuendo) at the end of the piece. There are also some handwritten notes at the bottom, including "blab".

Fagotto

Finale

Allo. molto

pp

p f

dim.

p

f

cres. p dim. dol. e ten.

f

pp

cres.

f

p

p

con espr. p

p

p

Fagotto

ff
pp
1 *4*
f *tr*
cres.
f p *f p* *f p*
f pp
1
cres. *p* *mf* *pp*
4
dim. *mf* *decras. p*
1 pp pp
rit. a tempo
p *cres* *p*
cres. piu mosso
4
f *f*
dim. *pp* *1* *presto.* *cres.*
ff con fuoco

Corno in Es.

Allo. molto

2

4

p

con espr.

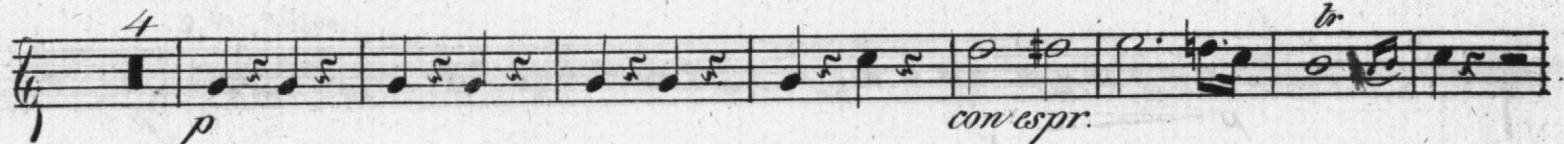

2

3

A

f

p

B 9

p *o* *o* *o* *o*

3

p a tempo

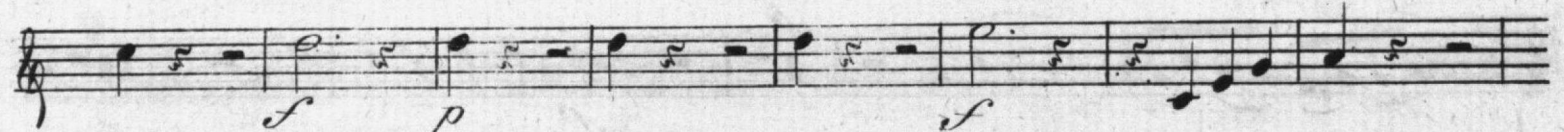
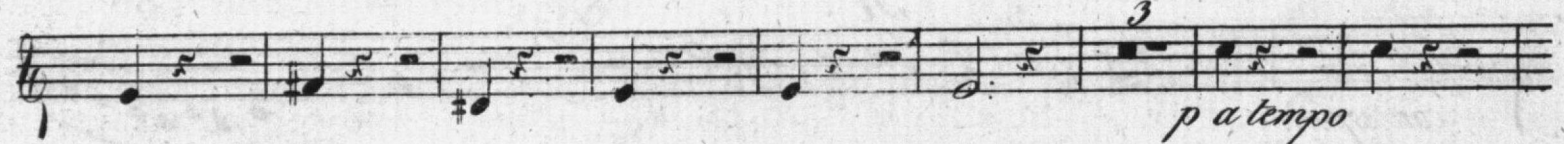

C

1

1

ff

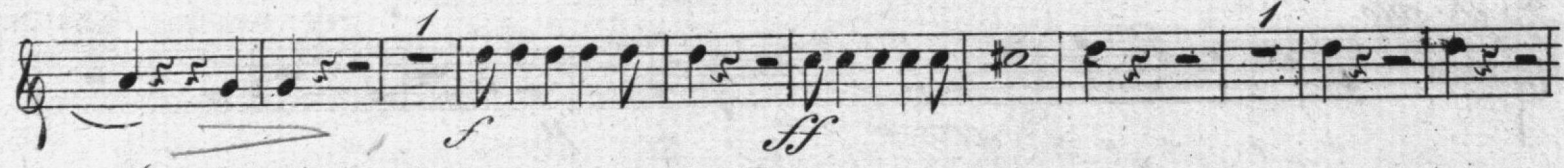

D 4

p

f

p cres.

pp

cres. f

1^{mo}

2^{do}

cis

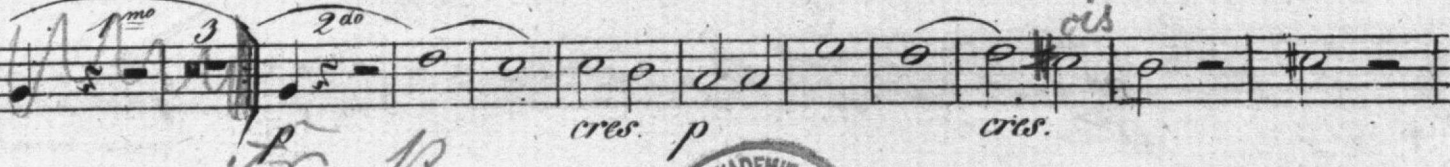

7192.

Corno in Es.
162

Eleventh staff of music. Dynamics: *cres.*, *dim.*, *ppff*, *ff*. Includes a *1 H* marking above the staff.

Twelfth staff of music. Dynamics: *ff*. Includes a *2* marking above the staff.

Corno in Es

4

p

p

Minuetto *Presto*

f *p*

p *ff* *ff*

A₁

p *p* *cres.*

B

pp *p* *f* *f*

p *f* *p* *ff*

2 *cresc.* *f*

Trio, solo con espr.

pp

1^{mo} *2^{do}*

pp *con espr.* *cres.*

f *dim.* *p*

1^{mo} *2^{do}*

7 *D.C.*

Solo Corno in Es.

Andante $\frac{2}{4}$
mf con espr.

p

cres. *tr* *p*

4

B *pp* *mf*

C *pp*

1 *f* *ff* *p* *3* *pp* *3* *pp con espr.*

3

Solo *mf* *2* *4*

mf cres. *pp* *dim.*

1 dol. *F* *2*

dim. p *pp* *rit.*

Corno in Es.

Finale

Allo. molto

2 3 4 5 6

ay Corno in Es.

Clarinetto in B

Allo molto

2192

Clarinetto in B.

rit a tempo

Clarinetto in B.

p *cres.*

Minuetto *Presto*

f *pp* *f*

p *ff* *ff*

A. *p* *p* *cres.* *ff*

B. *p* *f* *p* *ff* *f*

p *f* *p* *ff*

Trio's *p* *cres.* *f* *pp*

1^{mo} *2^{do}* *solo*

tr *tr* *dim.*

De *cres.* *f*

ff *pp* *1^{mo}* *2^{do}*

D.C.

Clarinetto in B.

Andante

This is a handwritten musical score for a Clarinet in B. The piece is marked *Andante*. The score consists of 13 staves of music. The key signature is one flat (B-flat), and the time signature is 2/4. The music features a variety of rhythmic patterns, including eighth and sixteenth notes, and rests. Dynamic markings are used throughout, including *p* (piano), *cres.* (crescendo), *f* (forte), *ff* (fortissimo), *pp* (pianissimo), *dim.* (diminuendo), and *decres.* (decrescendo). There are also some handwritten annotations, such as 'A', 'B', 'C', and 'D' with arrows pointing to specific measures, and some crossed-out notes. The score ends with a *rit.* (ritardando) marking.

Clarinetto in B.

Finale

Allo. molto

pp

f

1

1

pp

pp

decres.

A

p

f

1

p

dim.

B

a tempo

f

C

pp

p

cres

f

p

1

1

pp

1

mf

f

4

4

Clarinetto in B

Staff 1: *ff*, *pp*, *1*

Staff 2: *f*, *p*, *1*

Staff 3: *f*, *p*, *f*, *p*, *f*, *p*, *cres.*, *fp*

Staff 4: *f*, *p*, *f*, *p*, *f*, *p*

Staff 5: *cres. f*, *p*, *mf*, *ff*

Staff 6: *dim.*, *pp*, *mf*, *decres.*

Staff 7: *p*, *rit.*, *pp*, *tempo*

Staff 8: *f*, *p*, *piu mosso*, *1*

Staff 9: *f*, *4*

Staff 10: *dim.*, *pp*, *dim.*

Staff 11: *1*, *presto*, *p*, *cres.*, *ff sempre con fuoco*

Staff 12: *f*