

3572

*R. F. D.
Kreutzer*

Troisième

SINFONIE CONCERTANTE

pour

2 Violons principaux

3572.

avec accompagnement de

2 Violons, Alto, Basse, 1 Flûte,

2 Hautbois, 2 Cors & 2 Bassons

composée par

R. KREUTZER.

2^{de} Edition.

N^o 3744.

Prix f. 3.—

A Offenbach s/M, chez J. André.

f. G. Süsser.

SINFONIA.
Concertante.

All^o moderato.

f Tutti

VIOLINO PRINCIPALE PRIMO

VIOLINO PRINCIPALE PRIMO

VIOLINO PRINCIPALE PRIMO.

VIOLINO PRINCIPALE PRIMO

p *f* *p* *p*

Solo

f

f

Tutti *f*

Rondo

VIOLINO PRINCIPALE PRIMO

1

7

Tutti
f

ff

Minore.

Tutti
f

Solo
p

Solo
p

Solo

Tutti
f

3

VIOLINO PRINCIPALE PRIMO.

Solo *Tutti* *f* *Solo* *Maggiore* *tr* *tr* *tr* *tr* *f* *tr* *tr* *1*

VIOLINO PRINCIPALE PRIMO

II

- Staff 2:** Includes a trill (tr) and fingerings 2, 3, and 4.
- Staff 3:** Shows fingerings 2, 1, 2, 1, 3, and 3.
- Staff 5:** Continues the melodic line with slurs.
- Staff 6:** Includes fingerings 4 and 5.
- Staff 7:** Features a trill (tr) and fingerings 1 and 1.
- Staff 10:** Concludes the piece with a double bar line.

Troisième

3572.

SINFONIE CONCERTANTE

pour

2 Violons principaux

avec accompagnement de

2 Violons, Alto, Basse, 1. Flûte,

2 Hautbois, 2 Cors & 2 Bassons

composée par

R. KREUTZER.

2^{de} Edition.

N^o 3744.

Prix f. 3.—

A Offenbach s/M, chez J. André.

2 KREUTZER 3^{da}.

VIOLINO PRINCIPALE SECONDO.

SINFONIA.
Concertante.

All^o moderato

Tutti

4
ff

ff

p

pp

f

Solo

p

Tutti *cres:*

Solo *f* *f*

tr

2 3

f

VIOLINO PRINCIPALE SECONDO

8

4

1

4

11

1

5

f *f*

Tutti

f

f

f

p

p

V.S.
3744

VIOLINO PRINCIPALE SECONDO.

Solo

40

43

f

Tutti

Solo

46

VIOLINO PRINCIPALE SECONDO.

1 2 1

4 4 4

f

1

2 3

tr tr tr tr tr tr tr tr

2

3 4

Tutti

VIOLINO PRINCIPALE SECONDO.

Rondo. *Solo* *p* *tr*

tr *f* *Tutti*

Solo *tr* *3* *3*

tr *tr*

tr *tr*

8va

loco *tr* *2*

VIOLINO PRINCIPALE SECONDO.

1

p

tr

tr

Tutti

ff

tr

Minore.

ff

Solo

Tutti

p

Solo

p

3

tr

Solo

Tutti

p

f

VIOLINO PRINCIPALE SECONDO.

Solo

Maggiore.

f

p

f

f

VIOLINO PRINCIPALE SECONDO.

3572. 1

SINFONIA Concertante.

All^o moderato

Solo

Futti

arco.

p

arco.

Solo

f

2

1

1

4

VS.

VIOLINO PRIMO.

Tutti

crs. *f* *p*

f *tr* *tr* *tr* *tr*

f *p* *Solo* *8*

1 *1* *pp* *f* *8*

f *Solo* *8*

1 *2*

5

Tutti *f*

p *Solo* *10*

VIOLINO PRIMO.

Rondo.

V.S.

VIOLINO PRIMO.

- Staff 1:** *f* (forte)
- Staff 2:** *Tutti*, *f*, *Solo*, *p* (piano), *Tutti*
- Staff 3:** *Solo*, *p*
- Staff 4:** *f*
- Staff 5:** *f*, *p*
- Staff 6:** *f*, *1* (first ending)
- Staff 7:** *p*, *1*, *cres.* (crescendo)
- Staff 8:** *p*, *fr* (forzando)
- Staff 9:** *fr*
- Staff 10:** *3* (triplets), *f*, *Tutti*, *f*
- Staff 11:** *f*, *2* (second ending)
- Staff 12:** *Tutti*, *ff* (fortissimo)
- Staff 13:** *ff*

KREUTZER 3^{za}

VIOLINO SECONDO

3572. 1

All^o moderato

SINFONIA.
Concertante.

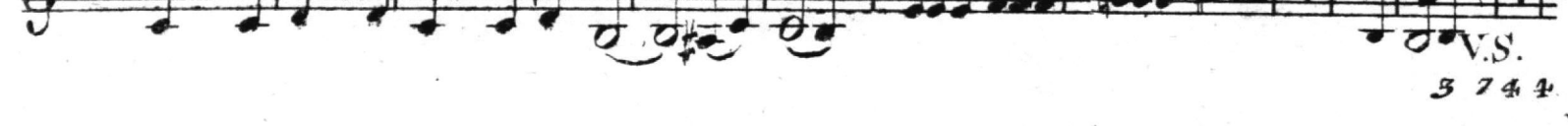
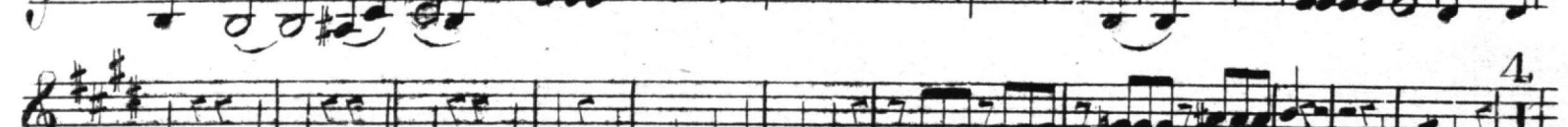
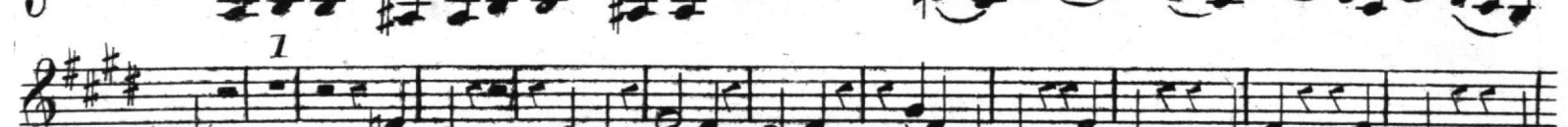
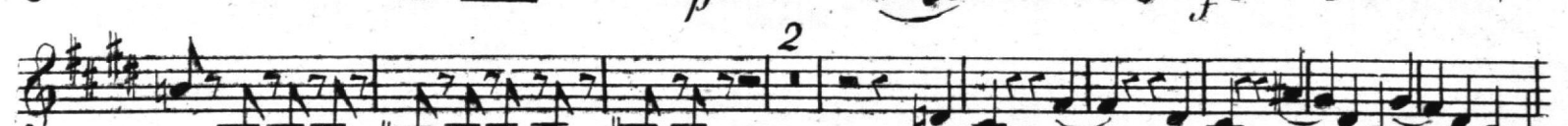
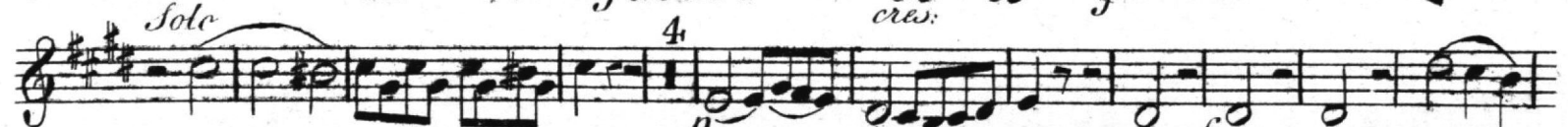
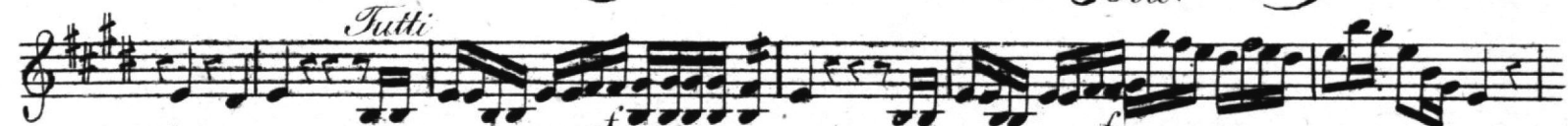
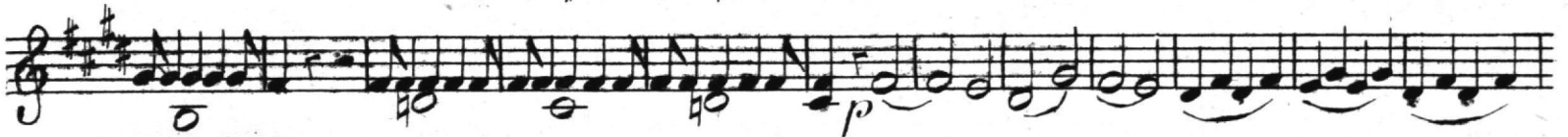

VIOLINO SECONDO.

Tutti
cres: *f*

f *p* *f* *f* *p* *ff* *Solo* *p* *pp* *f* *pp* *f* *5* *cres: Tutti* *f* *p* *Solo* *10* *f* *1* *4*

VIOLINO SECONDO.

2 1

Rondo.

Solo
p
f
Tutti

Solo 4
pp
f

f
cres: f

Solo
p
Tutti
f

Solo
f
p

Solo
p
2

V.S.

VIOLINO SECONDO.

KREUTZER. 3^{za}

VIOLA.

3572.

1

SINFONIA
Concertante.

All^o moderato.

VIOLA

Tutti
cres: *f*

f

p

pp *ff* *Minore Solo*

Solo *p*

f

Solo *p*

f

Tutti
cres: *f*

4

5

7

1

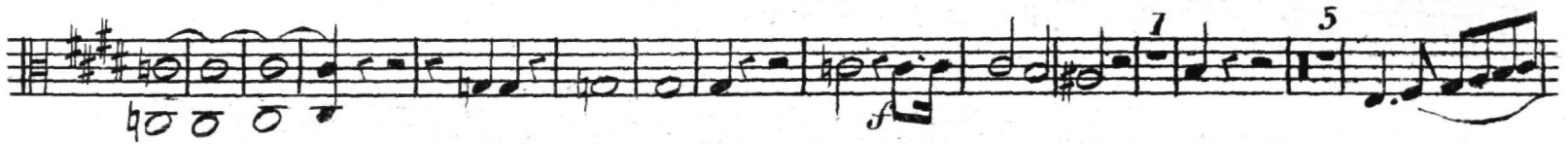
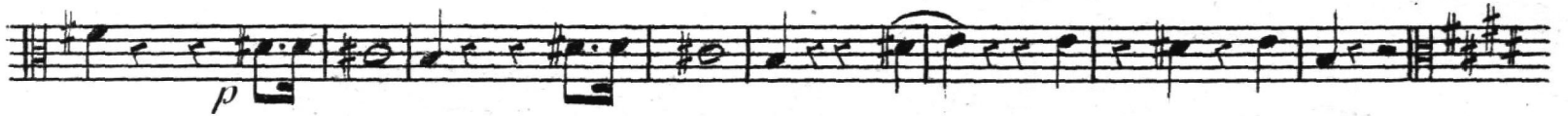

VIOLA

1
f

I
cres: p

Tutti

Minore

Solo

Tutti

Solo

ff

p

f

Solo

Tutti

Solo

f

p

f

Tutti

Maggiore

Solo

f

p

1

Tutti

Solo

f

p

f

p

1

3

3

Tutti

4

Solo

f

mf

Tutti

f

3572.

All^o moderato.

Tutti

SINFONIA Concertante.

f

BASSO.

Tutti
cres. f

p *f*

p *ff*

ff

p

Minore.
pp Solo

pp *f* *pp*

f *pp*

f *pp*

2 1

5
cres.

Tutti

Maggiore Solo ppp

f

Tutti

f

Rondo

Solo

Tutti

f

Solo

Tutti

f

BASSO.

1 *f*

cres: *p*

p *f* **Minore** *f*

Solo *Tutti* *Solo* *p* *f* *f* *p* *f*

Tutti *Solo* *Tutti* *Solo* *f* *p*

Maggiore. *f* *p*

f *p* *f* *p*

cres:

3 *f* *Tutti*

6 *f* *Tutti*

KREUTZER 3^{za}

3572

FLAUTO.

All^o moderato.

SINFONIA.
Concertante.

FLAUTO

Tutti

Maggiore 81

f

6

Rondo.

15 *Tutti*

f

88

Minore. 136 Maggiore.

f

8 *Tutti*

f

KREUTZER. 3²⁸

OBOE PRIMO.

3572

SINFONIA.
Concertante.

All^o moderato.

Rondo.

KREUTZER 3^{za}

OBOE SECONDO.

3572. 1

SINFONIA.
Concertante.

All^o moderato.

Rondo.

KREUTZER. 3^{da}

FAGOTTI.

All^o moderato.

Tutti

SINFONIA.
Concertante

3572.

1

Eleventh staff of music, bass clef, marked with piano (p) and fortissimo (ff) dynamics, ending with a fermata.

V.S.

3744

FAGOTTI

7 Minore 101 *Tutti*

7 Maggiore. 81

Rondo. 15 *Tutti*

Tutti

Minore.

4 Solo 24 *Tutti*

4 88 *Tutti*

8 *Tutti*

KREUTZER. 3^{za}.

All^o moderato. CORNO PRIMO in E¹.

3572.

1

SINFONIA. Concertante.

Eleventh staff of music, labeled "Rondo", with dynamic markings *Solo*, *pp*, *f*, and *Tutti*.

Twelfth staff of music with dynamic markings *f* and *Tutti*.

Thirteenth staff of music with dynamic markings *f* and *Tutti*.

Fourteenth staff of music with dynamic markings *f* and *pp*.

Fifteenth staff of music with dynamic marking *cres.*

Sixteenth staff of music with dynamic markings *f* and *Tutti*.

Seventeenth staff of music with dynamic marking *f*.

3572.

KREUTZER 3^{za}.

CORNO SECONDO in E

All^o moderato.

SINFONIA.
Concertante.

Tutti *Solo*

Measures 1-72. Dynamics: *ff*, *pp*, *f*. Markings: *Tutti*, *Solo*.

Rondo.

Measures 72-81. Dynamics: *pp*, *f*, *cres.*. Marking: *Tutti*.