

10849

Seinem Freunde Pablo de Sarasate.

SUITE

für

Violine

mit Begleitung des Pianoforte

von

CARL REINECKE.

Op. 153.

Pr. M. 4.

Eigenthum des Verlegers.
Eingetragen in das Vereins-Archiv.

LEIPZIG, FR. KISTNER.

(K. K. Oesterr. goldene Medaille.)

5454.

Lith. Anst. v. G. Röder, Leipzig

Joseph Joachim-Nachlaß

SUITE.

Präludium.

Carl Reinecke Op. 153.

Violine.

Allegro.

Allegro. M.M. ♩ = 88.

PIANOFORTE.

animato
f con passione
f p
animato
sp
ff
f

La. * *La.* * *La.* * *La.* * *La.* *

La. * *La.* * *La.* * *La.* *

La. * *La.* *

decresc. mf

decresc. p crescendo

cresc. f

Tempo primo

f f

pizz. arco

p

mf

mf

cresc. sf

Ped.

pizz.

mf

f ten. ten. ten. sf

Arioso.

Lento. (La II^{da} volta pp)
con gran espressione ma semplice.

mf

Lento. ♩ = 80.

P (La II^{da} volta pp)

con 8

f

dolce

p

mf

p

1. 2.

mf

1. 2.

mf

cresc.

f

cresc.

ff

cresc.

mf

cresc.

f

Ed.

calando a tempo
mf
piu f

calando
decrese.

a tempo
p e dolce

cresc.

p

cresc.

mf

p

cresc.

mf

mf

p

cresc.

mf

mf

pp

dim.

pp

mf

pp

un poco slargando

rall.

mf

pp

Gavotte.

Allegro.

p dolce e con grazia

cresc.

Allegro. ♩ = 160.

p

cresc.

Ped.

mf

mf

p

mf

decresc.

cresc.

mf

Ped.

un poco calando

p

pp

a tempo

cresc.

decresc.

un poco calando

pp

a tempo

cresc.

Ped.

ff con fuoco

Ped. *

Ped. *

un poco rall.

decresc. - mf

p al Tempo primo.

Ped. *

pp

pp

cresc.

f

decresc.

p

Ped. *

ff con fuoco
Un poco più animato.
cresc.
f
Lw. * Lw. * Lw. * Lw. * Lw. * Lw. *

sul G.
Lw. * Lw. * Lw. * Lw. * Lw. * Lw. *

decrec. e calando
calando
Lw. * Lw. * Lw. * Lw. * Lw. * Lw. *

Tempo primo.
p
Un poco più lento
mp
Tempo primo.
P

Finale.

Allegro molto.

p

Allegro molto. ♩ = 152.

p

mf *decresc.*

decresc.

p

cresc.

cresc.

decresc. *p* *mf cantando con espressione*

The second system continues the musical piece. The vocal line maintains its melodic flow, while the piano accompaniment provides a rich harmonic and rhythmic foundation with various articulations and dynamics.

mf

The third system features a mezzo-forte (*mf*) piano accompaniment. The vocal line continues with a steady melodic line, supported by the piano's harmonic accompaniment.

p

mf

The fifth system features a mezzo-forte (*mf*) piano accompaniment. The vocal line continues with a melodic line, and the piano part provides a textured accompaniment.

decresc. - - p cresc. - - f decresc.

decresc. - - p cresc. - - mf decresc.

p

cresc. - - f decresc.

cresc. - - mf decresc.

p *mf* *dolce*

10849

Seinem Freunde Pablo de Sarasate.

SUITE

für

Violine

mit Begleitung des Pianoforte

von

CARL REINECKE.

Op. 153.

Pr. M. 4.

Eigenthum des Verlegers.
Eingetragen in das Vereins-Archiv.

LEIPZIG, FR. KISTNER.

(K. K. Oesterr. goldene Medaille.)

5454.

Lith. Anst. v. G. Röder, Leipzig.

Joseph Joachim-Nachlaß

VIOLINE. SUITE. Präludium.

Carl Reinecke Op. 153.

Allegro. M.M.

88.

VIOLINE.

VIOLINE.

Arioso.

Lento. ♩ = 80.
con gran espressione, ma semplice.

VIOLINE.

dim. pp

mf *un poco slargando*

Gavotte.

Allegro. ♩ = 160.

p dolce e con grazia *cresc.*

f *decresc.* *mf*

decresc. *p un poco calando* *pp*

a tempo *cresc.* *f*

mf

cresc. *tr.* *tr.* *decresc.*

un poco slentando *a tempo*

pp *mf*

f

decresc. *un poco*

mf *p*

VIOLINE.

accelerando animato

p *cresc.* *f con fuoco*

tr *decesc.* *p* *espressivo*

f con affetto

decescendo *p*

cresc. *f con affetto* *tr*

poco rall. P

Tempo primo

cresc.

decesc. *p* *f*

VIOLINE.

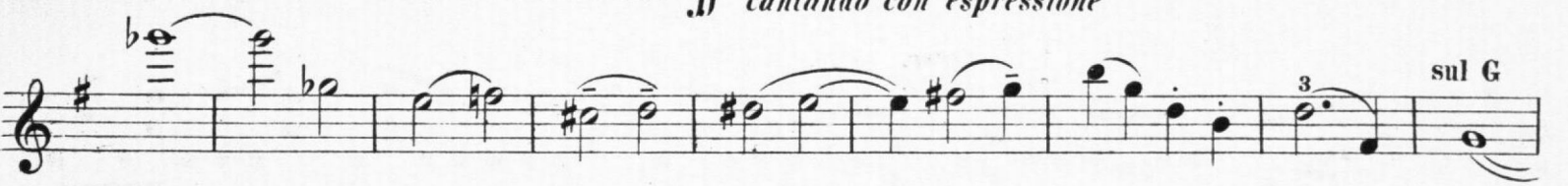

VIOLINE.

Finale.

Allegro molto. ♩ = 152.

VIOLINE.

- Staff 1: *f* (forte)
- Staff 2: *f* (forte)
- Staff 3: *f* (forte)
- Staff 4: *sfz* (sforzando)
- Staff 5: *decresc.* (decrescendo) and *pp* (pianissimo)
- Staff 6: *cresc.* (crescendo) and *p* (piano)
- Staff 7: *cresc.* (crescendo)
- Staff 8: *f* (forte) and *decresc.* (decrescendo) and *p* (piano)
- Staff 9: *cresc.* (crescendo) and *f* (forte)
- Staff 10: *decresc.* (decrescendo) and *p* (piano)

The music features complex rhythmic patterns, including sixteenth and thirty-second notes, and various fingering techniques indicated by numbers 1, 2, 3, and 4. There are also slurs and accents throughout the piece.

VIOLINE.

mf cantando con espressione

f VI

p 1

f

decresc. *p* *ff*

f *mf*

mf 2

2 *cresc.*

VIOLINE.

f *decresc.*

p

mf

mf

molto cresc. *dim.*

p *cresc.* *f con fuoco*

decresc. *al p*

8va *pizz.* *sf* *sf*