

HSB 2 - SMG

---

RA 6209 -

6230

Strauss, Johann (Sohn)

Weske in Auswahl

Inhaltsang. Bd 39

Strauss, Joh., Sohn

op.

240.	Maskenzug-Polka franç.			Wien:Haslinger				
	(12487) 6 S.							
241.	Fantasieblümchen. Polka-Mazurka.		" "					
	)12490) 6 S.							
242.	Bijoux-Polka français. (12493) 6 S.		" "					
244.	Diabolin-Polka français(12497) 7 S.		" "			Leipzig:Hermann /usw./		
246.	Rokonhangok Sympathie-Polka franç.		" "			" "	" "	
	(12507) 5 S.							
248.	Camelien-Polka (12513) 6 S.		" "			" "	" "	" "
249.	Hesperus-Polka français (12516)6 S.		" "			" "	" "	" "
254.	Neue Melodien-Quadrille (12565)7 S.		" "			" "	" "	" "
255.	St. Petersburg Quadrille(12601)7 S.		" "			" "	" "	" "
256.	Veilchen-Mazurka (12603) 5 S.		" "			" "	" "	" "
258.	Sekunden-Polka français (12608)6 S.		" "			" "	" "	" "
259.	Chansonette-Quadrille nach Themen							
	französis. Romanzen (12631) 7 S.		" "			" "	" "	" "
260.	Furioso-Polka (quasi Galopp)		" "			" "	" "	" "
	(12641) 7 S.							
263.	Studenten-Polka (12704) 6 S.		" "			" "	" "	" "
266.	Lucifer-Polka (12741) 6 S.		" "			" "	" "	" "
269.	Demolier-Polka (12836) 6 S.		" "			" "	" "	" "
271.	Bluette-Polka (12854) 7 S.		" "			" "	" "	" "
274.	Patrioten-Polka (12897) 6 S.		" "			" "	" "	" "
275.	Lieder-Quadrille (13037) 7 S.		" "			" "	" "	" "
276.	Bauern-Polka franç.(13057) 7 S.		" "			" "	" "	" "
277.	Invitation à la Polka		" "			" "	" "	" "
	(13061) 7 S.							
278.	Neues Leben. Polka français.		" "			" "	" "	" "
	(13065) 7 S.							

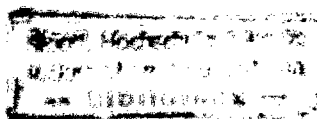

# MASKENZUG - POLKA

3

VON  
JOHANN STRAUSS.

240<sup>tes</sup> Werk.

**Eingang.**

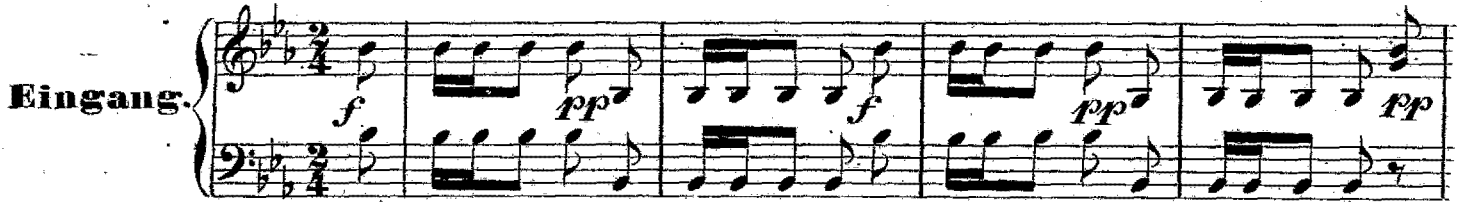

**Polka.**

(12,487.)

**Trio.**

Section labeled "Trio." begins. The piano part starts with a dynamic marking *p*. The bass part continues with its accompaniment.

**Finale.**

