

LES
TROQUEURS
INTERMEDE

124

PAR

Madame D'halloz
1755

M.^R DAUVERGNE

Ordinaire de la Musique de la Chambre du Roy
Et de L'Academie Royale de Musique.

Prix en Blanc 12.th

Gravé par L. S. Sue.

A PARIS

[1753]

6858

CHEZ

*L'Auteur Rue plâtrière la quatrième porte-Cochère, à gauche.
Entrant par la Rue grenelle.*

M.^r Vernadé Rue du Roule à la Croix d'Or.

M.^r Bayard Rue Saint Honoré à la Règle d'Or.

*Avec Approbation et Privilege
du Roy.*

Imprimé par Auguste

de Lorraine.

LES TROQUEURS

OPERA BOUFFON.

Ouverture.

6858.

Presto
1.^{er} V.

P. *f.*

2.^e V.

Cors.

P. *f.*

Pia: *f.* *P.* *f.*

Sauvage!

2

3

Segue

Sor.

Andante.

Presto.

Cors

SCENE I^{re}.*Lubin Seul.**Allegro.*

*Lubin.**On ne peut trop-*

-tôt se mettre en ménage, j'ai beaucoup d'ouvrage, et le mariage est mon vray ba-

= lot, est mon vray balot, un Contrat m'engage, j'épouse Margot, un Contrat m'en

gage, j'épouse Margot son humeur vola ge, Est presque le gage d'un mauvais

lot, d'un mauvais lot. *For.* *P^o* un Contrat m'engage

j'épouse Margot, son humeur vola..... ge, est presque le gage, Est presque le

gage, d'un mauvais lot, d'un mauvais lot. Mais contre lo-

=rage, On met en vrage, Les moyens qu'il faut, Les moyens qu'il faut, Une femme est

Sage, quand l'homme En un mot, n'est pas un sot, n'est pas un sot.

Mais, contre l'orage on met en usage, Mais contre l'orage on met-

en u-usage Les moyens qu'il faut, Les moyens qu'il faut, Une femme est Sage

Da Capo.

SCENE II^e.

Lubin.
Lucas.

quand l'homme en un mot, n'est pas un sot, n'est pas un sot.

Lubin.

Nous voila, fiancés par un double Contrat, l'in. do. lente Sanchon

Lucas.

va devenir ta femme. L'Egrillard de Margot va te mettre en e-

= tat de chanter chaque jour une amoureuse game, Compere est tu Con-

Lubin. Lucas. Lubin. Lucas.

= tent de ton marché, dis moy? Et toy Compere? Et toy? parle toy? parle

Lubin. *Lucas.* 13

toy? est tu bien sa. tis. fait? Compere est tu bien aise? Pour margottout de

Lubin. *Lucas.*

feu, Pour fanchon tout de braise, Est tu bien Sa. tis. fait? Compere est tu bien

Lubin. *Lucas.*

aise? Mais, dis au paravant, Tu le veux, tiens, ma foy, je ne

sçais, Mais, fanchon est lente, et pa. res. seu. se.

Allegro. +

Lubin.

peu qu'on la mette en jeu, pour peu pour peu qu'on la mette en jeu, Elle prend feu El=

= le prend feu, pour peu qu'on la mette en jeu, Elle prend feu Elle prend

Sor.
Seu. *Pour*

peu qu'on la mette en jeu, pour peu qu'on la mette en jeu, elle prend feu, elle prend

feu, pour peu, pour peu, qu'on la mette en jeu, Elle prend feu Elle prend

for:
 feu, Elle prend feu, Elle prend feu.

Pia.

Fine.

La voila quinteuse, gro.gneuse, Sa.cheu.se,

dites luy ouy, Elle repond non, dites luy ouy Elle repond,

for.

non, ouy, non, non, ouy, un dementi vous met en co.le.re

Pia.

prend on le parti de la faire taire, Le bruit double encor, jamais d'ac-

pù For.

= cord, On se désole, on se dé... so... le. soufflets vonts leurs train, on

les rends sou-dain, et le bonnet vo

For. *Da Capo*

..... le, et le bonnet vo le.

Lucas.

Le defect de fanchon me fait maigrir la trogne, Son air froid, Engourdy,

Iubin.

ma deso. le vingt fois, tiens, nous avons Esté par trop vite en besogne, mar-

Lucas. *Iubin.*

= got te conviens mieua, C'est bien dit je le crois, je m'accommoderai de fanchon a mer

Lucas. *Iubin.*

troquons, tope, Le changement Reveille.

= veille, va, al. lons, Le changement Reveille.

Allegro

Duo:

Tubin.

Lucas.

Pia:

Tubin.

Lucas.

Trocquons trocq's, changeons Compere, trocquons, troc-

Changeons Compere, Changeons Compere,

For.

Pia.

quons, troquons, troquons, troquons, troquons, point de Saçons, Changeons Com
troquons, troq^s, troq^s, troquons, point de Saçons,

= pere, changeons Compere, point de Saçons, point de Sa =
troquons, troquons, troquons, troquons, point de Saçons, point de Sa =

Sorte.

=çons, foin du notaire, foin du notaire, tiens déchirons, déchirons, déchi-

=çons, foin du notaire, tiens déchirons, dechi-

=rons, ce biau chiffon, foin du notaire, foin du notaire, tiens déchi-

=rons, ce biau chiffon, foin du notaire,

Sortie

-rons, déchirons, déchirons ce biau chiffon.

tiens, déchirons, déchirons ce biau chiffon.

Piano

troquons, troquons, chang^{no} Compere,

Changeons Compere,

rien n'est si bon, rien n'est si bon, troquons troq.^s troquons Compere,

rien n'est si bon, rien n'est si bon, Changeons Compere,

forte

rien n'est si bon, rien n'est si bon.

rien n'est si bon, rien n'est si bon. troquons, tro-

Pia:

troquons, troqu^s; troqu^s; troqu^s; troqu^s; troqu^s; changeons Compere, point de façons,

=quons troquons, troqu^s; troqu^s; troqu^s; troqu^s; troqu^s; changeons Compere, point de façons,

forte

foin du notai.. re.

tiens déchirons, déchirons, ce

foin du notai.. re.

tiens déchirons, déchirons, déchirons, ce

biau chiffon, tiens déchirons, tiens déchirons, ce biau chiffon, tiens déchirons,

biau chiffon, tiens déchirons, déchirons, ce biau chiffon, tiens dechi-

forte.

tiens déchirons, ce biau chiffon, troquons, troqu^s, troqu^s, troqu^s, troqu^s, troqu^s, troqu^s, tro =

= rons dechirons, ce biau chiffon. troquons, troqu^s, troqu^s, troqu^s, troqu^s, tro =

Piano

forte

= qu's changeons Compere changeons Compere rien n'est si bon rien n'est si bon rien
 = quons changeons //: changeons Compere rien n'est si bon rien n'est si bon rien

n'est si bon.
 n'est si bon

28 *Lubin.*

Lucas.

Mais, de chacun de nous s'avance la su-tu-re. Faisons les Consen-

Lubin.

SCENE III^e

=tir, va, nous allons Con... du

Ies mêmes.

Margot Fanchon.

Margot.

Mais finis donc,

Fanchon.

Tu te trompe,

veux tu te

Lubin.

Lucas.

Fanchon bon jour,

Bon jour Margot,

non ma chere,

a ton amy peux tu jouer ce tour,

fanchon fera ja-

taire, a ton amy peux tu jouer ce tour, Margot va m'en vouloir,

= louse

Ecoute, c'est moy qui t'epouse,

c'est moy qui serai ton mary.

Piano. Forte P. f. P. f.

Allegro.

Margot.

Eh non c'est luy,

Fanchon

Lubin.

Lucas.

Eh non c'est

An empty vocal line in treble clef, consisting of a single staff with a whole rest in each measure.

C'est moy qui serai ton mary, c'est moy qui se-

Musical score for the first system. It features a vocal line and piano accompaniment. The vocal line includes the lyrics: "c'est luy, c'est luy, c'est lui, c'est lui, c'est luy, =rai ton mary, moy, moy, moy, moy,". The piano accompaniment consists of a treble and bass line with various rhythmic patterns and dynamics.

lui, et non c'est lui, et non c'est lui, et non c'est lui, et non c'est lui, et non c'est lui, et non c'est

lui, et non c'est lui, et non c'est lui, et non c'est lui, et non c'est lui, et non c'est lui, et non c'est

moi, et non c'est moi, et non c'est moi, et non c'est moi, et non c'est moi, et non c'est moi, et non c'est

moi, et non c'est moi, et non c'est moi, et non c'est moi, et non c'est moi, et non c'est moi, et non c'est

f.

f.

Pia.

lui, et non c'est lui.

lui, et non c'est lui.

moi et non c'est moi.

Nous nous uni =

moi et non c'est moi.

pas avec toy, c'est avec lui,

=rons aujourd'hui,

C'est moi qui serai ton mari, c'est

lui,

c'est lui, c'est lui, c'est lui, c'est lui,

moi qui serai ton mari,

moi, moi,

moi, moi,

Forte *Fortissimo.*

lui, lui, lui, et non cest lui, et non cest lui, et non cest lui, et non cest lui, et

et non cest lui, *trill*, et non cest lui, *trill*, et

moi, moi, moi, et non cest moi, et non cest moi, et non cest moi, et non cest moi, et

et non cest moi, *trill*, et non cest moi, *trill*, et

fortissimo

non cest lui, et non cest lui, et non cest lui, et non cest lui, et non cest lui, et

non cest lui, et non cest lui, *trill*, et non cest lui, *trill*, et

non cest moi, et non cest moi, et non cest moi, et non cest moi, et non cest moi, et

non cest moi, et non cest moi *trill*, et non cest moi, *trill*, et

D'un amant inconstant,

L'amour se vange, meme a l'instant que son cœur change, il n'est pas con =

= tent ... c'est où ce dieu l'attend, il n'est pas content c'est où ce dieu l'at =

f.

tend, c'est où ce dieu l'attend.

des

feux d'un vo-la.ge, on est peu flat.té, des feux d'un vo-la.ge, on est peu flat:

te', Le plus doux langage est toujours Rejet.té, quand il est l'hommage de

This system concludes the page with the piano accompaniment and vocal line. The piano part continues with its characteristic rhythmic complexity. The vocal line includes the lyrics: "te', Le plus doux langage est toujours Rejet.té, quand il est l'hommage de". The system ends with a final cadence in the piano part and a concluding note in the vocal line.

la legereté, des feux d'un vo.la.ge On est peu flatté, Le plus doux lan-

=gage est toujours Rejette' quand il est l'hommage de la legereté.

Fin.

Sans allarmer flore Le

badin Zephir, vo le avec plaisir Sur les

fleurs qu'elle fait Eclore, un tendre Soupir, un tendre Soupir, bien =

Pia.

= tot le Rapelle, Il revient près d'elle Sur l'aile du de'sir, Il

This system contains the fifth and sixth systems of the musical score. The piano accompaniment continues with similar rhythmic patterns. The vocal line continues with the lyrics "= tot le Rapelle, Il revient près d'elle Sur l'aile du de'sir, Il". The system concludes with a double bar line and repeat signs.

4^o

Fanchon.
Margot, si tu m'en
Lubin.

Lucas.

Revient près d'elle sur l'aile du désir.

Da Capo

Da Capo

Margot apart.
Je l'en dégoûte =

crois, nous les laisserons faire:

bon bon fanchon entend déjà Raison,

bon bon fanchon entend déjà Raison,

b⁵ 4 7 *b⁷ b⁵ 7 5 4 b⁷*

haut.
= rai, terminons donc l'affaire,

ah! quel bonheur! Margot pense comme fanchon.

7 5 *7* *6* *7* *5* *7*

Allegro.

Pia *f.* *P.* *f.* *P.* 4^I

Margot.

Sanchon.

Tubin.

Changeons ma chere, changeons ma chere, troquons, troqu^s, troqu^s, tro-

Lucas.

troquons, troquons, chang^{rs} Com

troquons, troqu^s, troqu^s, troqu^s, changeons Com

= quons, tro quons, troquons,

changeons ma

Changeons ma chere, changeons ma chere,

changeons ma

forte

= pe ... re, troquons, troqu^s, troqu^s, troqu^s; Chang^s Compe. re.

= pe. re. troquons, troq^s changeons Compe. re.

che re. Changeons ma che... re.

che .. re. Changeons ma che... re.

Pia.

troquons tro =

troquons, troqu^s, chang^s chang^s troqu^s, tro =

troquons, troq^s chang^s chan

quons, chang: chang: troquons troqu: troqu: troqu: troq: troq: troq: chang: Com-
 troquons troqu: chang: chang: troqu: troq: troq: troq: troq: troq: chang: Com-
 = quons. troquons troq: chang: troq: troq: troq: troq: troq: troq: chang: ma
 = geons troquons troqu: troq: troq: chang: troq: troq: troq: troq: troq: troq: chang: ma

forte
 = pe ... re.
 = pe ... re.
 Che ... re.

SCENE IV^e

Margot, Lucas.

Lucas.

Margot à part.

Vive vive Margot j'aime son caractere, Oui, tu vas l'éprouver,

Lucas.

Margot.

Lucas.

que nous serons heureux? tu me parois charmant, que tu Scais bien me

Margot.

Lucas.

plaire, je brule d'estre a toy, viens donc combler mes vœux.

Allegro

Pia.

Pia.

Margot.

Ah! qu'il me tarde, de te voir mon Epoux, de te voir mon Epoux, Sur

tout prend bien garde d'être jaloux. Sur tout prend bien garde, d'être ja-

Pia.

= loux, quand un galant me flatte, je ne suis pas ingrante. *f.* Si tu Raison-

=nois, tu verrois ce que je ferois. *f.* Si tu Raisonnois, tu verrois ce que je se-

= rois. *f.* j'ai... me la depense, ain-

= si je pense, que tu fçaura gagner de quoi faire Regner chés moi l'abon-

= dance, Les jeux, et la danse, Les jeux et la dan . . . se

Andante. *allegro.*
Sorte.

Andante *allegro.*
 Car autrement Je fais Serment, je fais Serment . . .

Presto.

Que le tapage, l'outrage, la Rage, que le tapage, l'outrage, la Rage, feronts Ra-

= vage dans ton ménage, feronts Ra va ge dans ton mé. na =

= ge, feront Ra. va ge dans ton mé. na ge.

C'est mon dernier

got. Jusqu'au revoir magot, magot, jusqu'au revoir Magot, ma =

fort.

= got, Jusqu'au revoir magot, magot, jusqu'au revoir magot magot.

Fort.

SCENE V^e

Lucas Seul.

va, va, j'épouserois morbleu plutôt le diable, ah! fanchon qu'à pre-

Larghetto

Piano.

Allegro.

Allegro

cesse La gêne, l'aigreur, l'altercas, Sans cesse la gêne, l'aigreur, l'altercas, Les

Sorte *Fortissimo*

cris Le fracas Les pleurs, Le fra . . . cas

Piano

....., Sept fois la Semaine, jouieront vne Scene, Ou tout

Pia *Sorte*

Sorte

hors d'haleine, tu chantera, *helas, helas, helas, helas.* *Sorte*

P.

Sortons d'emba

f. *P.* *f.* *P.*

= ras, Sortons dembaras, fanchon est ma Reine, fanchon est ma Reine.

f. *P.* *f.*

je cours de ce pas, Reprendre ma chai..... ne, je cours de ce pas, Re =

P.

prendre ma chai..... ne. ah! quelle a d'appas, ah! quelle a d'appas, quelle a d'ap

Piano.

= pas, quelle a d'appas.

Sortons d'embaras, fanchon est ma Reine,

je cours de ce pas, je cours de ce pas, Reprendre ma chai..... ne.

Piano. *forte*

ah' quelle a d'appas, ah' quelle a d'appas, quelle a d'appas, quelle a d'appas.

f.

SCENE VI.

Lubin Seul.

J'ay cru faire un bon coup En changeant de fu... *3^w*

ture. Margot estoit mon fait, peste soit du marché! avec fan-

-chon he-las! il faudra donc Con-clure? qui moi! garder fan-

-chon! qui moi! garder fanchon! j'en serois bien Saché.

Ariette.

Allegro

P.

Sa non chalance

P. *f.* *P.*

Seroit mon tourment, Seroit mon tourment, une heure Elle balance, une heure

= le balance, pour dire Sroi de ment, oui da vraiment.....

f.

plait-il..... Comment..... chaque mot est si lent chaque mot est si

lent, que j'en perd patien... ce, que j'en perd patien.... ce..

ou

Pianissimo

P.

f.

This system contains the second system of music. The piano accompaniment continues with various dynamics. The vocal line has the lyrics: *... elle s'avance, et marche en dormant en dormant.....*

P.

f.

P.

f.

P.

qu'elle differen. ce,

qu'elle difference de ce temperamment, a la pe. tu. len. ce

a la pe. tu. len. ce de cel. le que j'attends.

p.

qu'èlle difference, qu'èlle difference

de ce temperamment, a la pe.tu..len..ce, a la pe..tu..

=len.ce de celle que j'at.tends

SCENE VII

Iubin. Margot. Iub.

*Margot,
Iubin.*

Margot? he' bien, Rend toy, j'ay Reconnu ma'

Margot.

faute, Reprend mon Cœur! tout beau! tu Compte sans ton Hôte.

Allegro gratooso

Margot, et Iubin.

P.

Sans Rire, Comment va Le de =

F. *P.*

Margot. Lubin.

=sir Conjugal? mal, oh dès ce Soir tu porteras mon nom

P. *f.*

Margot. Lubin. *Margot.*

non. vas, vas, tu ne pense pas ainsi si,

P.

f.

P.

meprise tu mon tendre effort? *fort.* meprise

f.

P.

f.

P.

tu mon tendre effort? *fort.* Cesse d'être fière a ce point point. Tu veux

Lub.

margin.

Mar.

Lub.

donc Causer mon ennuy? ouy. fais moi plutot un amoureux d'ef-

margin. *Lub.*

f. *P.* *f.*

Marg. Tub. *Marg.*

= fi fi. fais moi plutot un amoureux d'effi fi.

P. *f.*

Tub. *Marg.*

fais moi plutot un amoureux d'effi fi.

**6†* *s*

Volti presto

Margot.

Vocal line for Margot with lyrics "vas, cours, fuis, sors,"

Lubin.

Ta Cruauté me desole,

vo le sur les pas de fanchon? je m'entens a Lu. cas.

Reçois mon Repentir.

SCENE VIII^e. derniere.

69

Margot, Fanchon, Lubin, Lucas.

Viol

avec le I dessus.

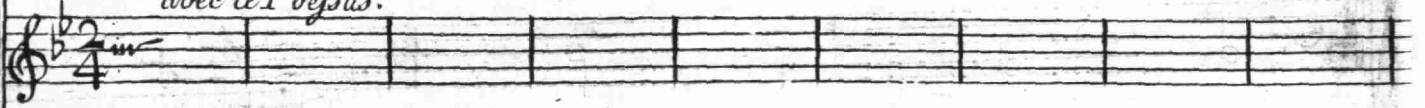

I. Hautbois. et I Cor.

2 H. et 2 Cor.

Margot.

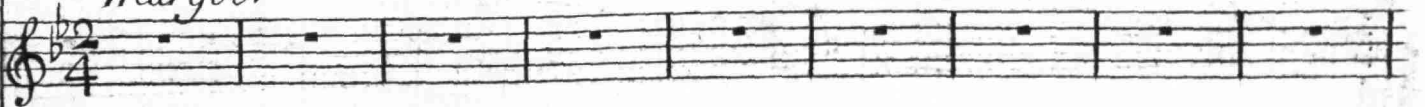

Fanchon.

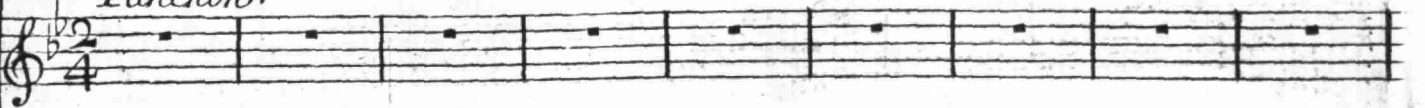

Lubin.

Lucas.

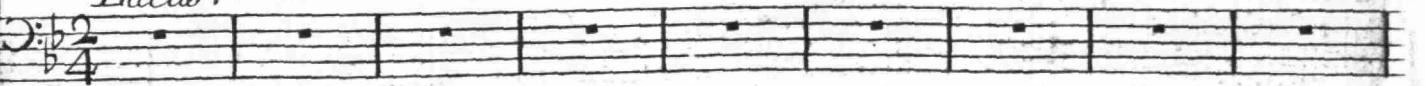

Empty musical staves at the bottom of the page.

P.

Margot.

voila la

Fanchon.

oh! Laisse moi voila la tienne,

Lubin.

non c'est la mienne,

Lucas.

ne me rebute pas,

tiene,
F.

je prend le mien,

chaqu'un le sien,

Tubin.

Le diable t'emporte,

Lucas.

non c'est la mienne,

tu m'épouseras, tu m'épouseras.

tu m'épouseras, tu m'épouseras.

ah! quel Embarras, quel Embarras

quel Embarras, quel Embarras

forte.

Piano.

tu m'épouserás, tu m'épouserás.

tu m'épouserás, tu m'épouserás.

Peut-on hé' =

= ras,

forte.

Piano

forte.

fortissimo.

Piano. 75

tu m'épouse-

tu m'épuseras, tu m'épuseras,

= las! me punir de la Sorte,

Le diable t'emporte,

Forte *Piano*

tr

7

7

7

7

=ras, tu me pouseras.

quel accès te trans =

7

quel accès te trans =

ah! margot!

ah! fanchon!

Forte *Piano*

f. *P.* *f.* *P.*

vous avés fait la loy, *vous avés fait la loy.*
vous avés fait la loy, *vous avés fait la loy.*
 =poua, que je sois ton Epoua, je t'en
 =poua, que je sois ton Epoua, je t'en

f. *P.* *f.*

fanchon? ah! ah! ah! ah! ah! ah!

Margot? ah!

prie a genoux, *je ten prie a genoux,*

prie a genoux, *je ten prie a genoux,*

Forse.

Piano

ah! ah! ah! ah! ah!

Si..le.. =

traîtreſſe, pardonne nous.

Cruelle, pardonne nous.

Piano.

au Logis je Serés maitresse,

=ras tu doux?

maitresse,

je Si..le..rés doux.

f.

Fanchon? je me Resous,

Et tu m'obeiras Sans ces...se.

Margot? je me Resous,

Mar-

Sans ces...se.

Fan-

Piano.

Remettez vous, Remettez vous,

Remettez vous,

got, quelle allegresse.

quelle tris-tesse, quelle tris-

chon, quelle allegresse.

quelle tristesse, quelle tris-

Piano

tutti. forte.

Fanchon? cedons?

Margot? cedons?

torse, qu'elle allegresse, qu'elle alle=

torse, qu'elle allegresse, qu'elle alle=

forte.

Levés vous, levés vous, nous en ferons ma foi de commodes Epoux.

Levés vous, levés vous, nous en ferons ma foi de commodes Epoux.

= grosse.

= grosse.

forte.

forte.

forte.

forte.

forte.

forte.

forte.

forte.

forte.

forte.

forte.

forte.

quelle allegresse, quelle allegresse, quelle alle-gresse, quelle alle-

quelle allegresse, quelle allegresse, quelle allegresse, quelle alle-

quelle allegresse, quelle allegresse, quelle allegresse, quelle alle-

quelle allegresse, quelle allegresse, quelle allegresse, quelle alle-

au Renv.

au Renvoy.

= . gres se .

= . gres se .

= . gres se .

au Renvoy.

= . gres se .

au Renvoy.

Ballet.

1^{er} Viol.

Marche Gaye

2^e Viol.

1^{er} Cors.

2^e Cors

This is a handwritten musical score for a ballet piece titled "Marche Gaye". The score is written on a single page, numbered 88 in the top left corner. The title "Ballet." is centered at the top. The music is arranged in two systems, each containing five staves. The first system includes staves for the 1st Violin, 2nd Violin, 1st Horn, 2nd Horn, and a piano accompaniment. The second system continues the same instrumentation. The key signature is one sharp (F#), and the time signature is 2/4. The score features various musical notations, including eighth and sixteenth notes, rests, and repeat signs. There are some handwritten annotations, such as a plus sign (+) above a note in the 1st Violin part and a plus sign (+) below a note in the 2nd Violin part. The paper shows signs of age, with some staining and wear.

Andantino

Piano *Forte*

P. *f.*

P. *f.*

P. *f.*

P. *f.*

Largo.

Cors.

Alto.

Sort.

P. *f.* *P.* *f.* *P.* *f.* *P.* *f.*

f. P. f. P. f

P. f. P. al 8.

Petites Flutes et Viol.
 I. Tambourin.
 2. V.
 Cors.
 B. sons
 Basse.

 - *Petites Flutes et Viol.* (Flutes and Violins)
 - *I. Tambourin.* (Tambourine)
 - *2. V.* (Violon)
 - *Cors.* (Horns)
 - *B. sons* (Bassoons)
 - *Basse.* (Bass)
 The time signature is 2/4. Dynamic markings *P.* and *f.* are present throughout the system.

fin.

Piano.

f.

Basso.

P.

f.

Da Capo

Piano

Piano.

2. Tambourin

Petites Flutes

95

2. Tambourin
forte.

I. Violons.
pp

2. Violons

Bassons

P. Flutes

P. Flutes.

I. V.
P.

2. Viol.

P.

f.

P.

sin.

f.

P.

On reprend
le I. Tamb.^{no}

f.

I. Menuet

Cors.

2. Menuet

Alto Tacet

Fourth system of music, continuing the instrumental parts.

Sixth system of music, continuing the instrumental parts.

Eleventh system of music, featuring a piano (P.) and forte (f.) dynamic range.

On reprend le 1^{er} Men^t

Contre-danse. I. Couplet.

Sin.

I. Cor.

2. Cor

Bassons

Basses.

2. Couplet.

Cor.

Petites flutes.

I. V. 3^e Couplet.

2 V. a demi jeu.

B. sons

Basses

I. V. 4^e Couplet.

2. V.

Cors.

petites flutes

Cors

P. flutes

I. V. 2 V. 5^e Couplet

Petites flutes.

Cors.

Da Capo.

Fin.

Copie du Privilege General.
Loiis Par La grace de Dieu Roy de France et de Navarre

ANOS amés et feaux Con.^{tes} les gens tenants nos Cours de Parlement Maitres des Requêtes ordinaires de notre hotel grand Conseil Prevot de Paris Baillif senechaux leurs Lieutenants civils et autres nos just.^{es} qu'il appartiendra Salut notre cher et bien amé le S.^r Antoine Dauvergne nous ayant fait remontrer qu'il desiroit faire Imprimer et graver et donner au public plusieurs pieces de Musiques de sa composition s'il nous plaisoit luy accorder nos lettres de privilege sur ce necessaires a ces causes voulant traiter favorablement le dit S.^r exposant nous luy avons permis et permettons par ces presentes de faire Imprimer et graver par tels graveurs et Imp.^{tes} qu'il voudra choisir les dits ouvrages ny dessus s'expressés en tels Volumes forme marge caractere conjointement ou separement et autant de fois que bon luy semblera et de les vendre faire vendre et debiter par tout notre Royaume pendant le temps de neuf Annees consecutives a compter du jour de la date des dites presentes faisons defences a toutes sortes de per.^{tes} de quelque qualite et condition quelles soient d'en introduire d'impression ou gravure estrangere dans aucun lieu de notre obéissance comé auvy a tous Imp.^{tes} Gra.^{veurs} Imp.^{tes} M.^{es} en taille douce et autres d'Imp.^{tes} faire Imp.^{tes} Graver ou faire Graver vendre ou faire vendre de biter ny contrefaire les dits ouvrages s'idesus exposés en tout ny en partie ny de les faire vendre aucuns extraits sous quellque pretexte que ce soit d'augmentation correction changement de titre meme en feuilles separees ou autrement sans la permission expresse et par escrit du dit S.^r exposant ou de ceux qui auront droit de luy a peine de confiscation des exemplaires contrefaits de troism.^e li.^e d'amande contre chacun des contrevenants dont un tiers a nous un tiers a l'hotel Dieu de Paris l'autre tiers au dit sieur exposant et de tous depens dommages et interet ala charge que ces presentes seront en registrees tout au long sur le registre de la communauté des imprimeurs et Lib.^{res} de Paris dans trois mois de la date dicelles que la gravure et Imp.^{tes} des dits ouvrages sera faite dans notre Royaume et non ailleurs en bon papier et beaux caracteres conform.^{ment} aux regle.^{ments} de la Lib.^{res} et qu'avant que de les exposer en vente gravé ou Imprime. qui auront servy de copie a la gravure et Imp.^{tes} des dits ouvrages seront remis es mains de notre tres cher et feal chevalier le S.^r Delamognon chancelier de France commandeur de nos ordres et qu'il en sera ensuite remis deux exemplaires de chacun dans notre bibliotheque publique un dans celle de notre chate.^{au} du Louvre et un dans celle de notre dit tres cher et feal le S.^r Delamognon chancelier de France com.^{mandeur} de nos ordres le tout a peine de nulité des presentes du contenu des quelles vous mandons et enjoignons de faire joindre le dit S.^r exposant ou ses ayants cause pleinement et paisi.^{vement} sans souffrir qu'il leur soit fait aucun trouble ou empes.^{chement} voulons que la copie des dits ouvrages soit tenue pour duement signifiée et qu'aux copies colationnées par l'un de nos amés et feaux con.^{seillers} et secretares soy soit ajoutée comé a l'original com.^{mandeur} au premier notre huissier ou sergent de faire pour l'execution dicelles tous Actes requis et necessaires sans demander autre permission et non obstant clameur de haro Chartre Normande et lettres a ce contraires car tele est notre plaisir donne.^e a Versailles le 27.^e jour du mois de Fevrier l'an de Grace Mil sept cent cinquante un et de notre Regne le Tente Sixieme.

Par le Roy en son Conseil.

Sainson

Registre sur le Registre 12 de la chambre Royale et Syndicaille des Libraires et Imprimeurs de Paris N.^o 606 fol 473 conform.^{ment} au Reglement de 1723 qui fait defensee Article 4 a toutes personnes de quelque qualite quelle soient autres que les Libraires et Imprim.^{tes} de vendre debiter et faire afficher aucuns Livre pour les vendre en leur nom soit qu'ils s'en disent les Auteurs ou autrement et a la charge de fournir a la d.^e chambre Royal et Syndicaille des Lib.^{res} et Imp.^{tes} de Paris les 8 exemplaires prevoyés par l'article 108 de memo regle.^{ment} a Paris le 21. May. 1751.
Le Gras. syndic
Les Exemplaires ont été fournis

