

**COLLECTION PROGRESSIVE.**

**6**

**DUOS BRILLANTS**

POUR

**deux Flûtes,**

**Dédiés aux Amateurs,**

*Composés par*

**EUGÈNE WALCKIERS**

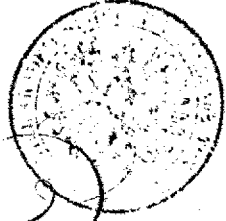

**№: 57**

**Prix 10<sup>fr</sup>**

**Livre 2**

**Lettre C**

v. r.

- №: 56. Six Petits Duos, dédiés aux Jeunes Élèves, 1<sup>er</sup> et 2<sup>e</sup> liv.
- №: 56. Six Duos, dédiés aux Élèves, 1<sup>er</sup> et 2<sup>e</sup> liv.
- №: 58. Six Grands Duos, dédiés aux Artistes, 1<sup>er</sup>, 2<sup>e</sup> et 3<sup>e</sup> liv.

**A ROTTERDAM, CHEZ L. PLATTNER.**

*Londres, chez Laine et Hopkins.*

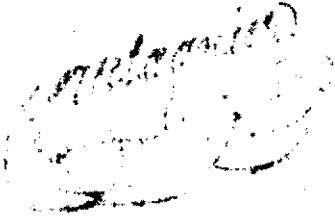

SECRET

3806

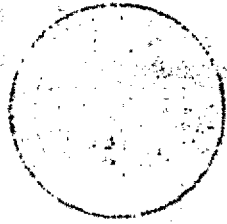

Allegro moderato . ♩ = 96 .

4.<sup>me</sup> DUO.

1<sup>re</sup> FLÛTE.

Allegro. ♩ = 120.

un peu moins de mouvement.

1<sup>re</sup> FLÛTE.

mf

cres e poco accel -

1<sup>o</sup> Tempo.

tr f p

f p f p

Allegro ♩ = 126

pp p

mf

3

cres e ac - ce - lerando

f

tr tr tr

a

Allegretto. ♩ = 88

RONDO.

1<sup>re</sup> FLUTE.

1<sup>o</sup> Tempo.

1<sup>re</sup> FLUTE.

Allegro non troppo ♩ = 104. 1<sup>re</sup> FLÛTE.

5<sup>me</sup> DUO.

5<sup>me</sup> DUO. Musical score for the first section, featuring a flute melody. Dynamics include *f*, *p*, *dim*, *pp*, *cres*, and *f*. The tempo is *Allegro non troppo* with a quarter note equal to 104 beats per minute.

Musical score for the fourth section, marked *Più mosso*. Dynamics include *1<sup>re</sup> fois*, *2<sup>me</sup> fois*, *animez peu à peu mais*, and *- pas trop*.

1<sup>o</sup> Tempo.

*p* *f* *p* *ff* avec énergie. *p* *p* *f* *p* *poco rit.* *f* *p* *avec chaleur.*

1<sup>re</sup> FLÛTE.

Allegro vivace ♩ = 92.

MINUETTO.

TRIO.

Andante non troppo. ♩ = 69

1<sup>re</sup> FLÛTE.

13

AIR VARIÉ

1<sup>re</sup> Var.

Allegretto brillante ♩ = 88 a 92

2<sup>me</sup> Var.

Adagio espressivo ♩ = 84

3<sup>me</sup> Var.

1<sup>re</sup> FLÛTE.

Allegretto moderato ♩ = 66

FINAL.

1<sup>o</sup> Tempo.

Andante non troppo  $\text{♩} = 54$ .

6<sup>me</sup> DUO.

Allegro appassionato  $\text{♩} = 108$ .

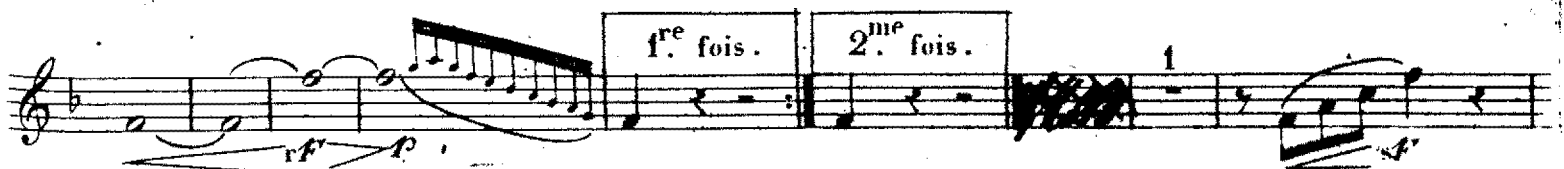

♩ = 50

ANDANTE..

*p*

*f*

*cres*

*decres*

*pp*

*doux.*

un peu plus de mouvement ♩ = 58.

*mf*

*pp*

*dim*

*mf*

*dim*

*1<sup>o</sup> Tempo.*

*dim*

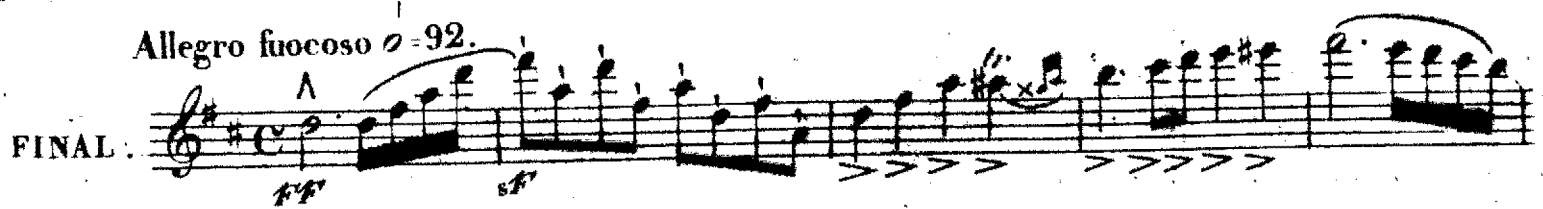

1<sup>re</sup> FLÛTE .

(clef)

sfz

p

sfz

p

sfz

f

sfz

f

sfz

pp

p

p

sfz

p

sfz

1<sup>re</sup> fois.

2<sup>me</sup> fois.

sfz

p

ff

sfz

rit e dim

p

2

Pavec expression.

ff p

p

sf sf p

p

ff

pp

sf sf p sf

f

pp

p

sf p sf

p

AA. 315. en perdant

Inw-Lit D 3806

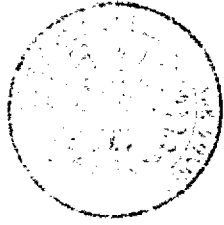

Lettre C. 2<sup>me</sup> Livre.

Allegro moderato.

4<sup>me</sup> DUO.

Poco più allegro.

Allegro.

2<sup>me</sup> FLÛTE.

cres cen

do

un peu plus de mouvement.

f avec chaleur.

2<sup>m</sup> FLUTE.

1<sup>o</sup> Tempo.

*p* *f*

*p*

*pp* *p* *ff* *p* *pp*

Allegro.

*p*

*p* *mf*

*mf*

Vivace.

cres e accelerando

*p* *mf*

*mf*

Allegretto.

RONDO.

*pp*

*pp*

*p*

*p*

*pp* *mf* *Pol.*  
*tr* *tr* *deces* *pp*  
*légèr.* *mf* *animez un peu.*  
*cres.* *1<sup>o</sup> Tempo.* *f* *deces* *p*  
*sfz* *dim e rit.* *p*  
*sfz* *p* *pp* *cres.*  
*pp* *cres.* *cen*  
*do* *p* *AA. 515.*

2<sup>me</sup> FLÛTE.

*p* *f* *cres* *mf* *sf* *tr*

1<sup>o</sup> Tempo.  
doux.  
animez un peu.  
fin jusqu'a la fin.  
chauffer.

Allegro non troppo.

5<sup>me</sup> DUO.

2<sup>me</sup> FLUTE.

1<sup>re</sup> fois.

*p*

*mf*

*p*

2<sup>me</sup> fois.

animez peu à peu, mais pas trop.

Più mosso.

*f*

>>>>>>

1<sup>o</sup> Tempo.

*p*

*f*

*p*

*f*

*p*

*ff*

*p*

*p*

*f*

1<sup>o</sup> Tempo.

>>>>

molto cres e poco stretto  
AA. 515.

2<sup>me</sup> FLUTE.

*Allegro vivace.*

MINUETTO.

Même mouvement.

TRIO.

Min: D.C.

Andante non troppo.

AIR VARIÉ.

1<sup>re</sup> Var.

Allegretto brillante.

2<sup>me</sup> FLUTE.

2<sup>me</sup> Var.

2<sup>me</sup> Var. Musical notation for the 2nd variation, featuring six staves of music with various dynamics and articulations.

Adagio espressivo.

3<sup>me</sup> Var.

3<sup>me</sup> Var. Musical notation for the 3rd variation, featuring three staves of music with dynamics like "molto cres e poco stretto" and "dim. e rit."

1<sup>o</sup> Tempo.

Allegretto moderato.

FINAL.

ff

pp

un peu

moins vite.

1. Tempo.

ten.

doux.

ten.

ten.

ff

Piu allegretto.

cres e accelerando

ff avec energie.

Andante non troppo.

6<sup>me</sup> DUO

Allegro appassionato.

sf decres

*p* *sf* *p* doux.

*f*

cres - - - cen - - - do -

1<sup>re</sup> f. f. 2<sup>me</sup> fois.

*p* *sf* *f* *sf* *f*

doux et expressif.

*mf* *rf* dim *p* *pp* *f* *rf* calando

avec âme.

*pp* *f* *sf* decres. *p*

*sf* decres. *p* cres. *f*

1

*mf* *p*

*sfz* *pp*

*f*

*cres.*

animez un peu.

*sfz* *sfz* *sfz*

decres. *p*

*cres* - - cen - do - *f*

ten. ten. ten. ten. *sfz*

*sfz* *sfz* *sfz* *sfz* *p* *f*

*f* *sfz* *f*

*f* *sfz*

*f* jusqu'à la fin.

serrez.

ANDANTE.

très doux.

Un peu plus de mouvement.

mf

**Allegro fuoco.**

**FINAL.**

1<sup>re</sup> fois. 2<sup>me</sup> fois.

AA. 515.

*doux.* *f*

*dim* *ff*

*avec expression.*

*molto* *ff* *dim* *p*

*doux.* *f*

*sf* *p* *sf*

*ff* *sf*

*tr*

*p*

*mp*

*sfz*

*f*

*sfz*

*sfz*

*pp*

*p*

*sfz*

*p*

*sfz*

*p*

en perdant