

852

852

THE  
QUINTETTI

per *Soprano  
Soprano  
Alto*

*DUE VIOLINI, VIOLA, E DUE VIOLONCELLI*

*Dal*

*[Linghi]*

SIG.<sup>R</sup> BOCCHERINI

Opera XXXVI.

*Vienna*

*presso Artaria Comp.  
1792*

R

C.P.S.C.M.

*Violino I.*

*N. 3. 300.*

# *Larghetto* VIOLINO PRIMO

## QUINTETTO I

*Soave*

*dolcis: ff*

*p*

*pp* *morendo*

*Allegro* *p*

*f* *dol:* *f*

*f* *p* *f* *p*

*f* *ff*

*f* *flautato* *dolcis:*

*3*

*ff*

# VIOLINO PRIMO

# VIOLINO PRIMO

## Menuetto con moto

# VIOLINO PRIMO

*Rondo*

2/4

*Solo*

V: S.

# VIOLINO PRIMO

*Solo*

1

*f*

*dol.*

*pp*

*cras.*

*dol.*

*rf*

*ten.*

*pp*

1

3

3

1

1

# VIOLINO PRIMO

*Sostenuto assai*

## QUINTETTO II

1

*Soave r<sup>f</sup> dolcis:*

*dol.*

*f*

*p*

*dol.*

*r<sup>f</sup>*

*3*

*3*

*3*

*dol.*

*r<sup>f</sup>*

*p*

*ton r<sup>f</sup> p*

*dol.*

*3*

*3*

*3*

*Soave.*

*sfz*

*p*

*r*

*r*

*f*

*dol.*

*sfz*

*p*

*1*

*r<sup>f</sup>*

*dol.*

*r*

*r*

*r*

*3*

*3*

*3*

*r<sup>f</sup>*

*dol.*

*r<sup>f</sup> ton p*

*r*

*dol.*

*3*

*3*

*3*

*dol.*

# VIOLINO PRIMO

*Allegro vivo*

# VIOLINO PRIMO

## Ménuetto

*Sotto voce*

*con gracia*

## Trio

*Soave*

# Moderato assai VIOLINO PRIMO

## QUINTETTO III

*Sottovoce*

*All<sup>o</sup> con brio*

# VIOLINO PRIMO

# VIOLINO PRIMO

Monuetto

VIOLINO PRIMO

*Sotto voce*

*mf*

*dol:*

*mf*

*poc:f*

*mf*

*dol:*

Trio

*ff*

*dolcis:*

*poc:f*

*p*

*poc:f*

*dolcis:*

*f*

*p*

*mf*

*poc:f*

*dolcis:*

*poc:f*

*mf*

*mf*

TRE

852

# QUINTETTI

*per*

*DUE VIOLINI, VIOLA, E DUE VIOLONCELLI*

*Dal*

**SIG.<sup>R</sup> BOCCHERINI**

Opera XXXVI.

**R**

*Vienna*  
*presso Artaria Comp.*

C. P. S. C. M.

*Viol. II*      *R. 3. 30x.*

# VIOLINO SECONDO

*Larghetto*

## QUINTETTO I

3/4 *Soave*

*poc f* *dol:* *poc f* *dol:*

*ff*

*P* *Allegro* *pp* *morendo*

*p* *dol:*

*f* *f* *f* *f* *pp*

*ff*

*p flautato*

*f* *ff*

*f* *1*

# VIOLINO SECONDO

Key features of the score include:

- Staff 1:** Starts with *pp* (pianissimo), followed by *dol:* (dolce) and *f* (forte).
- Staff 2:** Features *f* (forte) and *pp* (pianissimo).
- Staff 3:** Includes *f* (forte) and *p* (piano).
- Staff 4:** Features *f* (forte).
- Staff 5:** Features *f* (forte).
- Staff 6:** Includes *p* (piano) and *pp* (pianissimo).
- Staff 7:** Features *pp* (pianissimo) and *pp flautato* (pianissimo flautato).
- Staff 8:** Features *ff* (fortissimo).
- Staff 9:** Features *ff* (fortissimo).
- Staff 10:** Features *pp* (pianissimo) and *ff* (fortissimo).

# VIOLINO SECONDO

## Menuetto con moto

*poco f* *p* *f* *ff*

*p*

*poco f* *p*

*Sotto voce*

*cres.* *ff*

*pp*

*ff*

*p*

*ton*

## Rondo

*pp*

*Segue*

# VIOLINO SECONDO

VIOLINO SECONDO

*dolcis:* *po. r. g.*

*dolcis:*

*Segue*

*f* *p*

*Segue* *cres:* *mf*

*f*

*dol:*

*f* *ten* *p*

*f*

# VIOLINO SECONDO

*Sostenuto assai*

## QUINTETTO II

Eleventh staff of music, marked with *ten rf p* (tenuissimo rinforzando piano) and *dol:* (dolce).

Twelfth staff of music, marked with *pp* (pianissimo).

Thirteenth staff of music, ending with a double bar line.

# VIOLINO SECONDO

*Allegro vivo*

# VIOLINO SECONDO

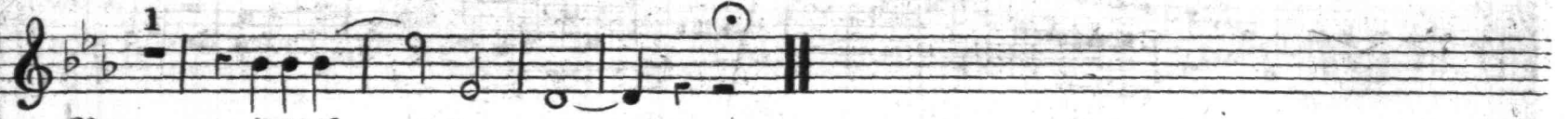

## Menuetto *poc:f*

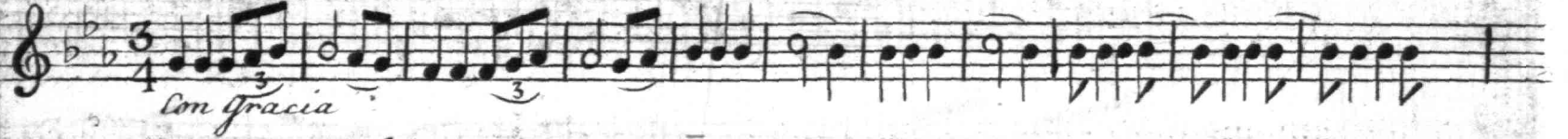

### *Con Gracia*

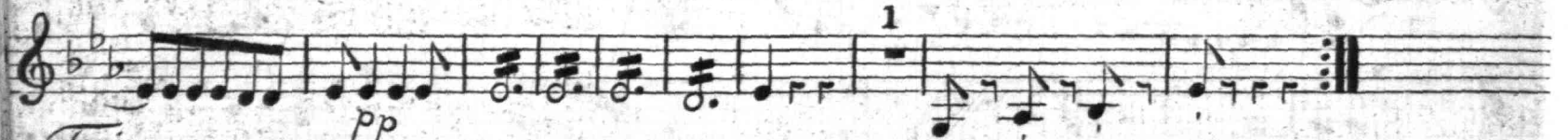
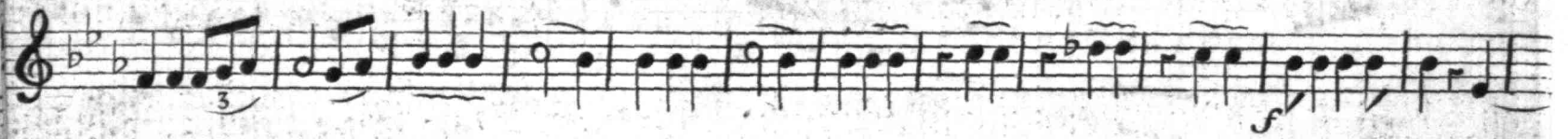
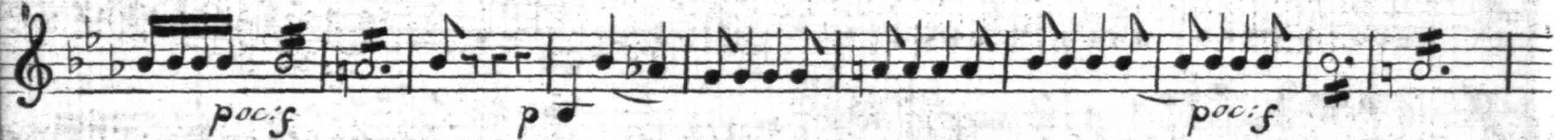

## Trio

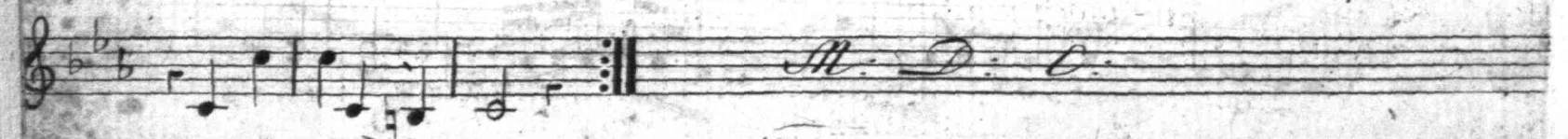
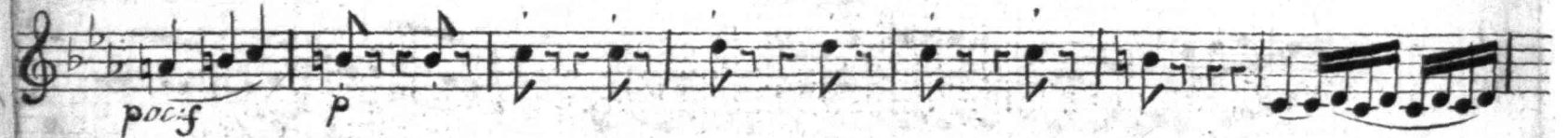
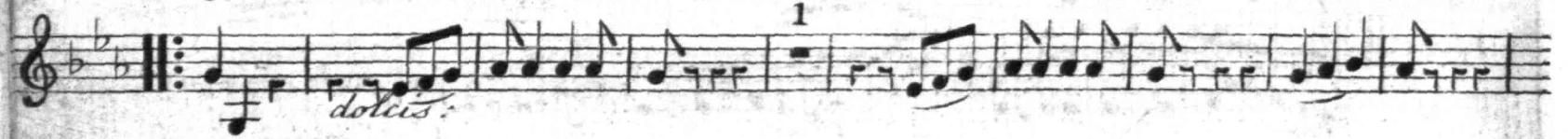
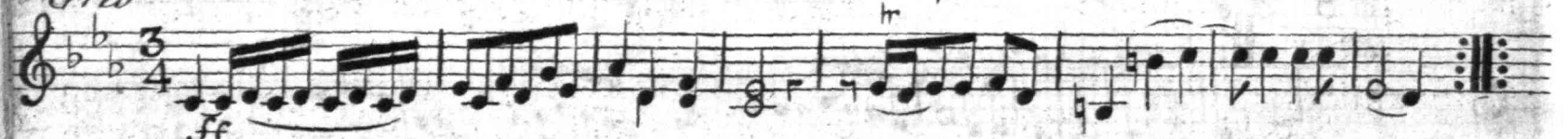

Moderato assai VIOLINO SECONDO

QUINTETTO III

*Sotto voce*

1 *mf* *dot:*

*p* *mf* *f* *pp*

*mf* *pp*

*p* *mf*

*mf* *dotcis* *f* *mf* *3* *mf*

*dot:* *dot:*

1 *dotcis:*

*mf* *f* *dot:* *mf* *dotcis:*

*mf* *dot:* *mf*

*f* *dot:*

*mf* *dotcis:* *f*

*Allegro con brio*

# VIOLINO SECONDO

# VIOLINO SECONDO

# VIOLINO SECONDO

## Menuetto

*Sotto voce* *mf* *dol.* *poc f* *p* *poc f* *mf* *dol.* *ff*

## Trio

*dolcis:* *poc: f* *pp* *mf* *p* *poc: f* *p* *f* *M: D: C:*

TRE

852.

# QUINTETTI

*per*

*DUE VIOLINI, VIOLA, E DUE VIOLONCELLI*

*Dal*

SIG.<sup>R</sup> BOCCHERINI

Opera XXXVI.

*Vienna*

*presso Artaria Comp<sup>te</sup>*

R

C. P. S. C. M.

*Vla*

*f. 3. 30x.*

# VIOLA

# VIOLA

## Menuetto con moto

pp

f

2

pp

Sotto voce

pp

ores:

f

ff

2

p

Allegriato

dolcis:

2

f

p

dolcis:

1

f

40

pp

# VIOLA

*Sostenuto assai*

## QUINTETTO II

# VIOLA

*f* *dol.* *r f* *f* *f* *p* *pp* *r f* *ff* *f* *f* *p* *dolcis:* *f* *ff* *1* *dolcis:* *pp* *ff* *f* *1* *p* *dolcis:* *f* *4*

# VIOLA

*Moderato assai*

VIOLA

QUINTETTO III

# VIOLA

*rff* *pp* *dolcis:* *cres:*

*Allegro con brio*

*f* *dol:* *cres:* *f* *dol:* *cres:* *f* *pp* *rff* *f* *ff* *ff* *6* *6* *p* *6* *6* *6* *6* *6* *6* *6* *6* *dolcis:*

*rff* *dol:* *pp* *f* *6* *6* *6* *6* *p* *6* *6* *6* *f* *6* *6* *6* *dolcis:*

V.S.

# VIOLA

# VIOLA

## Menuetto

*Sotto voce*

*f*

*dol.*

*p*

*ppcf*

*mf*

*dol.*

*ff*

## Trio

*pp*

*mf*

*pp*

*mf*

*p*

*mf*

*ppcf*

*p*

*f*

*M.D.C.*

TRE <sup>852</sup>

QUINTETTI

*per*

*DUE VIOLINI, VIOLA, E DUE VIOLONCELLI*

*Dal*

SIG.<sup>R</sup> BOCCHERINI

Opera XXXVI.

R

*Vienna*

*presso Artaria Compl*

C.P.S.C.M.

*Cello I.*

*3. 30. Xr.*

# VIOLONCELLO PRIMO

*Sarghetto*

## QUINTETTO I

3/4 *Soave*

*dolcis: sf*

*p*

*p* *Allegro* *pp* *morendo*

*f*

*p* *f* *tr*

*pp* *ff*

*pp* *1*

*f* *ff* *1*

*pp* *f*

*f* *tr* *p* *tr*

*f* *tr* *pp* *tr* *3*

*mf* *f* *ff*

# VIOLONCELLO PRIMO

6 *Menuetto con moto* VIOLONCELLO PRIMO

*pp*

*f*

*ff*

*dolcis:*

*Sotto voce*

*cres:* *poc: f*

*f*

*ff*

*fp*

*Allegretto*

*dolcis:*

# VIOLONCELLO PRIMO

1 2

*f*

*p*

1

*f* *dol.*

*dolcis:*

*f* *dol.*

*pp*

1 1

*f* *dol.*

*f* *dol.*

*pp* *f* *dol.*

1

# VIOLONCELLO PRIMO

1 2

*pizzicato*

*con l'arco*

2 *f p*

1 *f*

*dol:*

*cres: sf dolcis:*

*mf*

*dol: dol:*

*f ten*

# VIOLONCELLO PRIMO

*Sostenuto assai*

## QUINTETTO II

pp rf p

pp f p

rf

rf rf dol:

pp

sf p sf

p f

sf pp rf p

rf pp

rf dol: rf

pp

pp

*Allegro vivo*  
12

# VIOLONCELLO PRIMO

# VIOLONCELLO PRIMO

- Staff 1: *p*, *ff*
- Staff 2: *f*
- Staff 3: *f*, *ff*
- Staff 4: *f*, *f*
- Staff 5: *pp*
- Staff 6: *ff*, *f*
- Staff 7: *dolcis*, *f*
- Staff 8: *p*
- Staff 9: *ff*, *f*
- Staff 10: *p*
- Staff 11: *ff*, *ff*
- Staff 12: *pp*, *poc f*

Fingering numbers are indicated throughout the score: 1, 1, 8, 1, 2, 1.

*Menuetto*

VIOLONCELLO PRIMO

The Menuetto section consists of six staves of music. The first staff is the treble clef with a 3/4 time signature. The second and third staves are bass clef. The fourth staff is treble clef. The fifth and sixth staves are bass clef. The music features various dynamics including *p*, *pp*, *f*, and *ppc f*. There are first endings marked with a '1' and repeat signs.

*Trio*

The Trio section consists of five staves of music. The first staff is bass clef with a 3/4 time signature. The second and third staves are bass clef. The fourth and fifth staves are treble clef. The music features various dynamics including *f*, *p*, *ppc f*, and *p*. There are first and second endings marked with '1' and '2' and repeat signs. The section concludes with a double bar line and the tempo marking *M. D. C.*

# VIOLONCELLO PRIMO

*Moderato assai*

## QUINTETTO III

*Sottovoce*

*rf* *dolcis:*

*f* *pp* *rf* *dolcis:*

*f* *rf* *pp*

*1* *rf* *f* *pp* *pp*

*rf* *dolcis:*

*1*

*dolcis:*

*f* *p* *rf* *pp*

*dolcis:* *f*

*p* *rf* *1* *rf*

# VIOLONCELLO PRIMO

*All.<sup>o</sup> con brio*

*f* *dol.* *r.f.* *f*  
*dol.* *cres.* *f* *pp* *f*  
*ff* *p* *ff*  
*dol.*  
*r.f.* *pp*  
*ff* *p*  
*f* *dol.*  
*r.f.* *pp*  
*f* *dol.* *f* *p*  
*f* *pccf* *dol.*  
*r.f.* *r.f.* *pp* *r.f.*  
*f* *p* *pp* *f* *ff*  
*p* *f* *dol.* *3* *3* *3* *3* *3* *3*  
*r.f.*

# VIOLONCELLO PRIMO

*p* *pp* *ff* *dol.* *r f*

*Meno mosso* *pp'*

*Sotto voce* *r f* *dol.* *1*

*poc f* *dol.* *2*

*Trio* *ff*

*pp* *r f* *dolcis* *poc f*

*p* *poc f*

*pp* *f* *M. D. C.*

R

852.

TRE  
QUINTETTI

*per*

*DUE VIOLINI, VIOLA, E DUE VIOLONCELLI*

*Dal*

SIG.<sup>R</sup> BOCCHERINI

Opera XXXVI.

*Vienna*  
*presso Artaria Comp<sup>s</sup>*  
1792

C.P.S.C.M.

*Cello II.*

*f. 3. 30<sup>ca</sup>*

# VIOLONCELLO SECONDO

*Larghetto*

## QUINTETTO I

3/4  
*Soave*

*dolcis:*

*ff* *p*

*p* *pp* *morendo*

*Allegro*

*p* *f*

*dol:* *f* *f* *f* *f*

*pp* *ff*

9 *f*

*ff* *pp*

*f* *f*

*f* *f* *f* 3

# VIOLONCELLO SECONDO

# VIOLONCELLO SECONDO

*Menuetto con moto*

pp

f

ff

pp

Sotto voce

cres: poc f pp

f

ff

pp

pp

*Rondo*

pizzi:

f con l'arco

1

2

f

pp

# VIOLONCELLO SECONDO

*pizze:*

*con l'arco*

*dol. f dol. f*

*dol. f dol. f p*

*ten p*

*ten p*

*pizze:*

*con l'arco*

*f pp*

*cras. mf*

*pizze:*

*con l'arco*

*f p*

*pizze: con l'arco*

*f p*

*pizze: con l'ar:*

# VIOLONCELLO SECONDO

*Sostenuto assai*

## QUINTETTO II

- Staff 1: *pp*, *rf*, *p*
- Staff 2: *pp*, *f*
- Staff 3: *p*, *rf*
- Staff 4: *rf*, *f*
- Staff 5: *pp*
- Staff 6: *f*, *p*, *f*
- Staff 7: *p*
- Staff 8: *f*, *rf*, *pp*, *rf*
- Staff 9: *p*, *rf*, *pp*
- Staff 10: *rf*, *dolc.*, *rf*
- Staff 11: *dolcissimo*

# VIOLONCELLO SECONDO

*Allegro vivo*

12

4

*f* *mf* *f*

*f*

*dol.*

*mf* *ff* *f* *f*

*p* *pp*

*mf* *f*

*f* *f*

*dolcis.* *f*

*ff* *dolcis.*

4 1

*pp*

*f* *f*

1 1 5

*f* *p*

40

V. P.

# VIOLONCELLO SECONDO

# VIOLONCELLO SECONDO

## Menuetto

## Trio

Eleventh staff of music, bass clef, key signature of two flats. It features a *f* dynamic marking and a first ending bracket with a '2' above it.

Twelfth staff of music, bass clef, key signature of two flats. It contains a *p* dynamic marking and ends with the initials *M. D. C.*

# VIOLONCELLO SECONDO

*Moderato assai*

## QUINTETTO III

*Sottovoce*

*Allegro con brio*

# VIOLONCELLO SECONDO

*f* *ff*

*1* *ff* *pp* *rf*

*pp*

*1* *f* *ff* *pp*

*rf* *pp*

*1* *f* *f*

*p* *rf* *p*

*pccf* *dol.* *rf*

*rf* *pp*

*rf* *f* *p* *pp* *f*

*ff* *p* *f*

*pp* *rf* *2*

40

# VIOLONCELLO SECONDO

*dolcis.* *ff*

*p.* *ff* *p.*

*f* *pp*

## Menuetto

*Sotto voce* *mf* *dolcis.*

*ppcf* *f*

## Trio

*pp*

*mf* *dolcis.* *pcf* *p*

*mf* *pcf* *pp*

*f* *M. D. C.*