

S e t s
Leichte Klavierfonaten,

von

Daniel Gottlob Türk,

Universitäts - Musikdirektor in Halle.

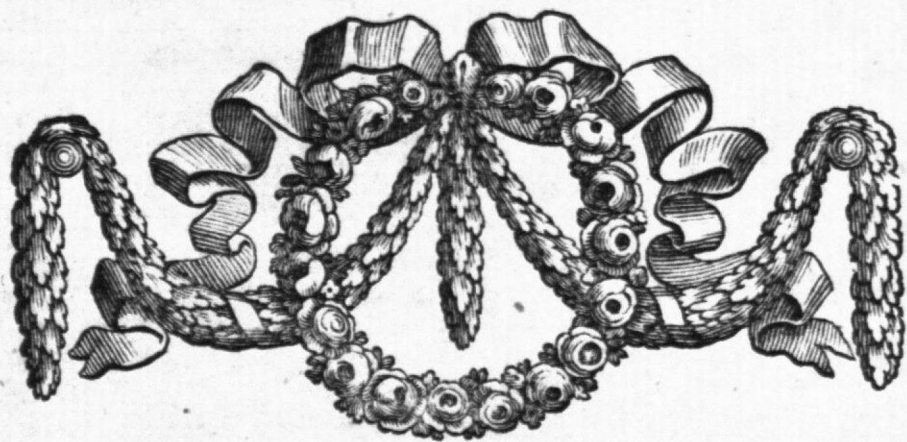

Zweyter Theil.

Leipzig und Halle,

auf Kosten des Autors,

und in Kommission bey Johann Gottlob Immanuel Breitkopf, 1783.

Staatl. Akademie für
Kirchen- u. Schulmusik
Berlin - Charlottenburg

M IV 1709

Verzeichniß der Subskribenten.

Ihro Königliche Hoheit, die Prinzessin Friederike von Preussen.

Ihro Durchlaucht, Frau Karoline Henriette, vermählte Fürstin Reuß, geborne Fürstin von Hohenlohe-Birchberg, in Schleiz.

Alsleben, 1 Exemplar.

Fräulein von Oppen.

Altenburg, 1 Exempl.

Herr Böttner, d. R. B.

Andreasberg, 1 Exempl.

Herr Agte, Präsekt.

Augsburg, 11 Exempl.

Herr Organist Joh. G. Winkler, 11 Exempl.

Barby, 4 Exempl.

Herr Organist Gebhardt, 3 Ex. Herr Grube, Ludimod.

Bautzen, 32 Exempl.

Madame Bernauer. Hr. Carus. Fräul. von Gersdorf.

Hr. Oberamtsadvokat Gössel. Hr. Fähnjenjunger Gänter.

Madame Hartz. Hr. Oberamtsadvokat Hempel. Hr. Ober-

amtssekret. Herrmann. Hr. Kantor Hoffmann. Hr. Holtzsch.

Hr. Janasch. Frau von Kiesewetter. Frau Kammersekret.

Klausowitz. Hr. Sekret. Knauff. Hr. Köhler. Hr. Ober-

amtsadv. Köpping. Hr. Krause. Frau Kommissionsrätthin

Kühnel. Dem. Langin. Dem. Lebmann. Madame Lob-

renz. Fräul. von Mezrath. Fräul. von Nostitz. Hr. Fähn-

rich von Nostitz. Hr. Petz. Hr. Pitterling. Hr. Oberamts-

advokat Peinz. Hr. Kandidat Schlutius. Frau Landshauptm.

von Schönberg. Hr. Org. Stallmann, 3 Ex.

Berlin, 164 Exempl.

Frau von Arnim, geb. Gräfin von Solms, auf Suero. Dem.

Baier. Hr. Hofrath Becker. Dem. Binger. Hr. Drumbey,

d. G. G. R. 6 Ex. Hr. Referend. Büsching. Hr. von Carmer.

Dem. Caroo. Monsieur le Coq, Obergerichtsrath. Hr.

Kriegsrath Eisenhardt. Madame Engel. Frau Obristlieut.

von Le Febre. Hr. Referend. Sitzau. Dem. Seandé. Dem.

George. Dem. Götschmann, 2 Ex. Dem. Grabou. Hr.

von Greez, Gymnasiast des Joachimsthalschen Instituts. Hr.

G ** , 5 Ex. Herr Häfeler, Lehrer an der Realschule. Hr.

Hankwitz, Inspektor beym Joachimsthalschen Gymnas. Hr.

Helmich, Gymnasiast des Joachimsthalschen Instituts. Hr.

Kandidat Herosee. Hr. Hindenberg, Gymnasiast des vereinigt-

ten Berlinschen und Cölnischen Gymnas. Hr. Kobert, Lehrer

an der Realschule. Dem. Hoffmann. Hr. Kandid. Hoffmann.

Hr. B. H. — 24 Ex. Hr. Jabn. Hr. Jördens, Lehrer am

Scheidlerischen Institut. Hr. Jonas, Gymnas. des Joachimsth-

alschen Instituts. Dem. Kanow. Hr. Geheimsekret. Key-

ser. Hr. Klingebell, Insp. beym Joachimsthalschen Institut.

Hr. Kölnner, Gymnasiast des vereinigtten Berlinschen und Cölni-

schen Gymnas. Hr. Referendar. Köls. Hr. Krabmer, Justiz-

bürgermeister in Münchenberg. Hr. von Krokow. Hr. Mu-

sikdir. Kühnau. Hr. Musikdir. Lehmann, 6 Ex. Hr. Prediger

Löseke. Hr. Loose. Hr. Prediger Lüdke. Hr. Referendar.

Männich. Madame de Marconnay, Geheimrätthin. Dem.

Mau. Hr. Metzger, Kaufm. Hr. Mieth, Modelleur. Hr.

von Misitschek, Capitain beym Regiment von Kalkreuth. Hr.

Gottf. Heinrich Möring, Organist. Dem. Mächler. Hr.

Professor Mächler. Hr. Konzertdirektor Müller, 6 Ex. Hr.

Müller, Gymnasiast des Joachimsthalschen Instituts. Hr.

R. M. — r. 10 Ex. Hr. Natorp. Dem. Nobiling. Hr.

Nobiling. Hr. Rathmann Veding. Hr. Friedr. Wilh. Demigke.

Dem. Otteburr. Hr. Geheimsekret. Otto. Dem. Palmier.

Hr. Faktor Petri. Hr. Pieper, Bancoassistent. Hr.

Wilhelm Plazmann. Madame Puscel. Hr. Käber. Fräul.

von Rebeur. Dem. Reichel. Comtesse Louise Esperance Reusf.

Hr. Heinrich der 47. Graf Reuß. Hr. Kant. Rex, am Werder, 5 Ex.

Hr. von Rieben. Hr. Riese, 2 Ex. Madame Koose. Hr. Sak,

Insp. beym Joachimsthalschen Institut. Hr. Schaffner. Dem.

Schardt. Dem. Scharow. Hr. Kammergerichtsrath. Schleich-

rendal. Hr. Stadtskret. Schlicht. Dem. Schnackenber, 2 Ex.

Dem. Sieburg. Hr. Sieburg. Hr. Hofmeister Silberschlag.

Dem. Sonneberg. Dem. Stöwen. Dem. Stork. Hr. Re-

ferendar. Sydow. Hr. S — n, 4 Ex. Hr. Kand. Tiefensee.

Dem. Touffaint. Hr. Kandidat Viering. Madame H. D.

Voigzin. Hr. Wagenknecht, Postmeister in Schwelm. Ma-

dame Wegeli. Hr. Organist Willmann. Frau Kammerathin

Wolfsen, Hr. Hoffstaatskassier Zänker. 9 Ungeannte.

Bernau, 1 Exempl.

Dem. Schmidt.

Bernstadt, 1 Exempl.

Frau Amtmann Richter.

Bischofswerde, 3 Exempl.

Hr. Organist Gräve. Hr. Baumeister Othmann. Hr.

Kaufmann Süßemilch, jun.

Bittefeld, 1 Exempl.

Herr Hegereuter Höne.

Borna, 5 Exempl.

Hr. Doktor Angermann. Hr. Organ. Hofmann. Hr. Bac-

calaureus Koch. Dem. Vehme. Hr. Postsekret. Schaufuß.

Brandenburg, 4 Exempl.

Dem. D. F. Falkenberg. Hr. H. H. W. Froesch, Stud. Hr.

J. S. Kriewitz, Stud. Hr. R. F. Schlichting.

Braunschweig, 10 Exempl.

Hr. Behrens. Hr. Bezwarzowsky, Musikus. Hr. Erhardt.

Hr. Organist Lemme, 3 Ex. Dem. Meyer. Madame Rosen.

Hr. Doktor Schmidt, in Weserlingen. Hr. Stud. Schmidt.

Bremen, 6 Exempl.

Dem. Kettler, in Norden. Hr. Klaviermeister Lüddecke.

Hr. Mag. Müller. Frau Kammersekretair Rosen, in Blanken-

burg. Hr. Organist Poppe. Hr. Klaviermeister Ritter.

Breslau, 49 Exempl.

Hr. Kaufmann Bernhard, 2 Ex. Hr. Hof- und Kriminalrath

Bornagius. Hr. Hofrath Bornagius. Hr. Kammersekretair

Bürde, 2 Ex. Madame Dobermann. Dem. Frieder. Droop.

Madame Gottschalk. Hr. Große, Inspektor bey der Königl.

Friedrichschule. Hr. Destillateur Hänsel. Dem. Haynin.

Hr. Hofrath Heine. Hr. Kaufmann Herff, 2 Ex. Hr. Probst

Hermes. Hr. Assistenrath Jagwitz. Frau Rittmeister von

Kleist, in Ober Slogau. Hr. Buchhändler W. G. Korn, jun.

4 Ex. Hr. Oberamtsreferend. Krätzig, 4 Ex. Hr. Kaufmann

Kunze. Hr. Oberamtsrefer. Langer. Dem. Beate Langner.

Dem. Lindner. Hr. Kaufmann Oswald. Fräul. v. Paschaly.

Hr. Oberamtsreg. Sportkassenrentant Paur, 2 Ex. Dem.

S — . Hr. Kaufmann Schreiber. Dem. Sommer. Ma-

dame Stiller. Frau Kathin Süßmilch, 2 Ex. Madame Tiede.

Hr. Hof- und Kriminalrath Uber, Dem. Webste. Hr. Kan-

didat Weiner. Frau Hofrätthin Werner, 2 Ex. Hr. Organist

Worbs. Hr. Hof- und Kriminalrath Wunster.

Calcutta in Ostindien, 18 Exempl.

Herr C. D. Vehme, Musik. 18 Exempl.

Camenz, 2 Exempl.

Herr Doktor Compas, 2 Exempl.

Cassel, 6 Exempl.

Herr Hoforganist Kellner, 6 Exempl.

Celle, 6 Exempl.

Hr. Organist J. F. G. Beckmann, 2 Exempl. Hr. Kanzley-

auditor von Laffert. Frau von Spörcke. Fräul. v. Voigts.

Fräulein von Willig.

Clausnitz bey Chemnitz, 2 Exempl.

Hr. Joh. Gottl. Oberländer, Adjuvant. Hr. C. F. Türk,

Hoboist und Gegenschreiber.

Clausthal, 10 Exempl.

Hr. E. F. Frank, Superintendent in Zellerfeld. Dem. Hen-

riette Gerlach, zu Wildemann. Hr. Grupe. Hr. A. Klingssbr,

Metallurgikus. Hr. Cornelius Landsberg. Hr. Lentin, Me-

tallurgikus. Dem. Juliane Meyer. Hr. Seidensicker, Me-

tallurgik. Dem. Dorothea Stiffer.

Cönnern, 1 Exempl.

Herr Sekretair Bertrand.

Cöthen, 2 Exempl.

Hr. Kantor E. R. Zeide. Hr. Kaufmann Köhler, jun.

Colditz, 2 Exempl.

Hr. Organist Köhler. Hr. C. G. Wendler, d. sch. W. B.

Copenhagen, 12 Exempl.

Hr. Kammervirtuose Fielche, 12 Exempl.

Dannowalde im Mecklenburgischen, 2 Exempl.

Hr. Voigt, d. h. P. U. Kandidat, 2 Ex.

Danzig, 40 Exempl.

Fräul. von Bagge. Dem. Benzmann. Madame Berling.

Dem. Broen. Hr. Busse. Hr. Cliever. Dem. Corré. Dem.

Dierrich. Hr. von Düren. Madame Eggert. Dem. En-

gelke. Hr. Ewerdt, erster Organist zu St. Johann. Fräulein

von Serbet. Dem. Frieße. Dem. Gorzuchowski. Madame

Gralath. Madame Gunschke. Hr. Johann Gunschke. Hr.

Gurschke. Hr. Heinrichsen. Dem. Keller. Hr. Hingelberg,

Kantor und Musikdirektor zu St. Johann, 4 Ex. Dem. Kam-

pen. Madame Lampe. Hr. Lüdike, Organist an der Ober-

pfarrkirche zu St. Mar. Dem. Neudorf. Hr. N. N. 2 Ex.

Hr. Renner. Hr. Kandidat Köll. Dem. Rottenburgh. Ma-

dame Tönniges. Hr. Turge, zweyter Organist zu St. Joh.

Dem. Upbagen. Dem. Weichbrodt. Hr. Weichmann.

Hr. Zarnbach, Organist zu St. Calv.

Dortmund, 1 Exempl.

Hr. Varnhagen.

Dresden, 5 Exempl.

Hr. Kammersekretair Casar. Hr. Kammersekretair Frauenheim. Hr. Kantor und Musikdirector Homilius, 2 Ex. Dem. Erd. Dor. Uten.

Ebersdorf, 3 Exempl.

Hr. Heinrich der 51ste. J. L. Graf Reuß, regierender Herr zu Ebersdorf. Sophie Henriette, Gräfin Reuß. Dem. J. C. Gebra.

Einbeck, 3 Exempl.

Hr. Organist Hartmann. Zween Ungenannte.

Eisleben, 23 Exempl.

Hr. Kantor Bärwinkel, in Artern. Hr. Kandidat Böse. Hr. Oberaufseher von Burgsdorf. Hr. Justizamtmanu Büttnner. Hr. Kandidat Fischer, in Volkstedt. Hr. Amtmann Geier, in Artern. Hr. Hofrath Heimbach, 2 Ex. Hr. Subkonrektor Herold. Hr. Lieutenant von Holly, in Artern. Hr. Mag. Jani, Rektor, 3 Ex. Hr. Kantor Peukert. Hr. Kaufmann Ritterich. Hr. Salsfeld, Gymnasiast. Dem. Stegemann. Hr. Gerichtsdirektor Vogel, in Artern. Hr. Pastor Völker, in Kahls. Hr. Bergrichter Ziegenhorn. 3 Ungenannte.

Elbing, 20 Exempl.

Hr. Organist Bork, 20 Ex.

Elrich, 20 Exempl.

Hr. Geheim. Rath von Arnstedt. Hr. Rektor Becker. Hr. Pastor Blume, zu Clettenberg. Dem. Böttcher, in Mauderode. Hr. Kommissionsrath Brauer, in Holbach. Hr. Pastor Buricke, in Mohra. Hr. Kantor Grosse, in Gr. Wechungen. Fraulein von Sagen, in Stöckey. Hr. Pastor Kancke, zu Hesserode. Hr. Kantor Sübenthal, in Woffleben. Hr. Pastor J. A. Jacobi, in Gundersleben. Hr. Kaufm. Jänemann. Hr. Einnehmer Kirchhoff. Hr. A. Mübe, Kantor in Hörningen. Hr. Nebelung, in Hagerungen. Hr. C. G. Panse, in Gr. Werther. Hr. Pastor Schraube, zu Elende, 2 Ex. Hr. Kr. Rath Stockelmann, 2 Ex.

Erfurt, 13 Exempl.

Hr. Bendleb. Hr. Critzmüller, Schulm. in Mlach. Hr. Organist Ellenberg, in Neudietendorf. Hr. Org. Engelbrecht. Hr. Organist Häppler 2 Ex. Hr. Org. Hartung. Hr. Kantor Jungnicol. Hr. Stadtmusikus Pick, in Northeim. Hr. Risch, Schulmeister in Sillersdorf. Hr. Schüler, in Schaltenburg. Hr. Stade, Mädchenschulmeister im Amte Gehren. Hr. Steinmetz, Kantor in Ollendorf.

Frankfurt an der Oder, 16 Exempl.

Hr. Organist Krüger, 16 Ex.

Fürstenwalde, 2 Exempl.

Fraulein von Saggas. Fraulein von Lepelt.

Gera, 7 Exempl.

Hr. Kantor N. G. Gruner. Hr. Kaufmann E. H. Zennig. Hr. Kaufmann Zennig, jun. Fraulein von Jngerleben, auf Pforten. Hr. Kantor Ziegler zu Riedersdorf, 2 Ex. Ein Ungenannte.

Göttingen, 12 Exempl.

Hr. Mag. Kistken. Hr. von Münchhausen, d. R. B. Hr. N. N. 10 Ex.

Großenhayn, 1 Exempl.

Fraulein von Ponikau.

Großglogau, 2 Exempl.

Hr. C. F. Beer, Oberamtsrefer. Hr. Butzer, Oberamtsrefer.

Halberstadt, 25 Exempl.

Hr. Großkammerer Alleben. Fr. von Bayern. Hr. Oberzollesnehmer Bennewitz. Hr. Bethhausen, Organ. an der St. Johanniskirche. Hr. Bösge, d. sch. W. B. Frau Kriegsräthin Culemann. Hr. Kreisalkulator Cuny. Hr. Organist Jesse. Hr. Landyndikus Klöcker. Fräul. Amalia von Ludwigiger. Dem. Michaelis. Hr. Auditeur Michaelis, 2 Ex. Hr. Dom-Choral Müller. Hr. Kaufmann Nickel. Hr. Nicolaus, Kantor an der französischen Kirche. Hr. J. E. Peters, Organist in Schneiding. Hr. von Rössing, d. sch. W. B. Dem. Schmalingen, 2 Ex. Hr. Direktionssekretair Schubart. Hr. Schulze. Hr. Seiler. Hr. Registrator Stubentrauch. Hr. Sekretair Wolff.

Halle, 125 Exempl.

Frau Hofrathin Bänisch. Hr. Bänisch, d. R. B. 2 Ex. Hr. C. H. Bänisch, d. G. G. B. Hr. Baro, d. A. G. B. Hr. Org. Berger. Hr. Doktor Bertram. Hr. Bette, Handlungsverwandter. Hr. Bieler. Hr. Bock, d. G. G. B. Hr. Bode, d. sch. W. B. Dem. Böhme. Hr. Hofmeister Bortmann, 2 Ex. Hr. Claussen, d. R. B. Dem. Charlotte Curt. Hr. Damisch, d. R. B. Hr. C. G. Dancke, d. G. G. B. Hr. Assessor Dedede. Hr. E. Fried. Döbring, d. G. G. B. Dem. J. F. E. Dolscius, aus Siebichenstein. Hr. Dreckmann, d. G. G. R. Hr. Drescher, d. G. G. B. Dem. Dreysig. Hr. Ebert, d. G. G. B. Hr. Eichstädt, d. G. G. B. Hr. Elfreich, d. G. G. B. Hr. Elsäfer. Dem. Feldmann. Hr. F. E. Fischer, d. R. R. 3 Ex. Hr. J. W. Fischer, d. G. G. B. Hr. Frige, v. R. R. Hr. J. S. Gebauer, d. G. G. B. Hr. R. G. Gebauer, d. G. G. B. Hr. Stadtsyndikus Goldhagen. Hr. Organist und Schulkollege Grimm. Hr. Grimmer, d. G. G. B. Hr. Grove, Lehrer am luth. Gymnas. Hr. C. W. Günther, d. G. G. B. Hr. Zahn, d. G. G. R. Hr. Zerberg, d. G. G. R. Hr. Herrmann, d. R. R. Hr. Zirsenkorn, d. sch. W. B. Hr. C. F. Hoffmann, d. G. G. B. Hr. Jakob, Lehrer am luth. Gymnas. Hr. J. A. Jansen, Weinhandler, 2 Ex. Hr. Jlgener, d. G. G. B. Hr. Illaire, d. R. R. Dem. Jüngken, 2 Ex. Dem. Junker. Hr. Kahl, d. R. R. Dem. Karsten. Hr. Kayser, d. G. G. B. Hr. Kantor, Lehrer am luth. Gymnas. Frau Justizkommissair Kefersstein. Hr. Uhrmacher Klappenbach. Hr. von Koseritz. Dem. Kummel, 2 Ex. Madame Langen. Hr. C. E. Lange, d. G. G. B. Hr. Kupferstecher Liebe. Hr. Lindner, d. G. G. R. Frau Kriegsräthin Madeweis. Hr. Faktor Matthias. Die Herren Grafen von Mattuschka, 2 Ex. Hr. Organist Meinshausen. Hr. Mügge, d. G. G. R. Hr. Müller, d. G. G. B. Hr. Neuhof, d. sch. W. B. Hr. J. W. Neumann, d. R. B. Dem. Nöffelt. Hr. N. N. 4 Ex. Hr. Pape, d. G. G. B. Hr. J. E. Pfeffer. Hr. Preussler, d. G. G. B. Hr. Rath, Lehrer am luth. Gymnas. Hr. Regenbogen, Stadtmusikus. Hr. Ribbach, d. R. R. Hr. Schedler, Hofmeister auf dem Petersberger Amte. Dem. Schier. Hr. Schiff, d. G. G. R. Hr. von Schlaben-dorf, d. R. R. Hr. Mag. Schmieder, Rektor am luth. Gymn. Hr. Schulze, d. G. G. R. Hr. Schulze, d. G. G. B. 2 Ex. Hr. Fabrikant Schwartze Dem. Semler. Hr. Suero, Lehrer am Königl. Pädagog. Hr. S. S. — 3 Ex. Hr. Thrämer, d. G. G. B. Hr. J. E. Trähmer, d. R. B. Hr. Tschierschky, d. R. B. Hr. Tschierschky. Hr. Udoe, d. R. B. 2 Ex. Hr. Postsekretair Voigt. Hr. J. G. Voigtel, d. G. G. B. Hr. Wachsmuth, Präsekt des Chors. Hr. J. F. Walther, Kantor in Siebichenstein. Dem. Weinmann. Hr. Weiske, Uhrmacher. Hr.

Wettig, d. G. G. B. Hr. Barn. Wolf. Hr. Wolf, d. G. G. B. Hr. Wolfram, Adjunkt des Chors. Hr. Daniel Friedrich Zacher. Hr. R. C. Zander, d. G. G. B. Hr. Zingel, d. G. G. R. 7 Ungenannte.

Hannover, 11 Exempl.

Hr. Blechschmidt, der Musik Besl. Hr. Pastor Frankensfeld, in Döhren. Hr. Koch, Präsekt des Altstädter Chors, 3 Ex. Hr. Organist Leyser, in Burgdorf. Hr. Reichardt, Adjunkt des Altstädter Chors. Hr. Rohrmann, Musikus. Hr. Schreiber, der Musik Besl. Hr. Streckler, in Wülfinghausen. Hr. Sekretair Versmann.

Helmstädt, 7 Exempl.

Hr. Kantor Ahrens. Hr. Kantor Bach. Hr. Kanonikus Gerhard. Dem. Goldhammer, 2 Ex. Dem. Dor. Salomon. Hr. Postmeister Schmider.

Herford, 3 Exempl.

Hr. H. Hardmann, d. sch. W. B. Hr. Org. Schröder, 2 Ex.

Hirschberg in Schlesien, 172 Exempl.

Hr. Arlt, adj. Organist in Dalkau. Hr. Arze, Kantor in Gottsberg. Hr. Aust, Kantor in Lehn. Hr. Bachmann, in Kunzendorf. Hr. Bachmann, in Jobten. Hr. Bastian, d. sch. W. B. Hr. Baumert, Kaufmann. Hr. Baumgarth, in Michelsdorf. Hr. Becker, in Jobten. Hr. Beer, Kantor in Löwenberg. Hr. Beer, Kaufmann in Waldenburg. Hr. Beyer, Kantor in Fischbach. Hr. Beyer, in Hermsdorf. Dem. Blämel, in Dalkau. Hr. Böhm, in Schmiedeberg. Hr. Bones, Stadtdirektor in Löwenberg. Hr. Brendel, in Langwasser. Dem. Bresler, in Schmiedeberg. Hr. Bucher, in Waldenburg. Dem. Claussen, in Schmiedeberg. Hr. P. Gotth. Cogho, Ord. Cist. in Warmbrunn. Dem. Cramer, in Landeshut. Hr. Crone, Oberbergamtsgeschwornen in Waldenburg. Hr. Denkf, in Wünschendorf. Dem. Dittmann. Hr. Drescher, in Michelsdorf. Hr. Drogand. Hr. Dünkler, Kaufmann. Dem. Eckstein, in Schmiedeberg. Hr. Emler, Kaufmann. Hr. Ende. Hr. Erner, d. sch. W. B. Hr. Ficht, in Arnsdorf. Hr. Siebig, d. G. G. R. in Waldenburg. Hr. Siebnig, in Landeshut. Hr. Fischer, in Landeshut. Hr. Franke. Hr. Friederici, Senator in Schmiedeberg. Hr. Friedrich. Hr. Friedrich, in Schoßdorf. Dem. Frietsch, in Schmiedeberg. Hr. Frisch, Kaufmann. Hr. Frige, d. sch. W. B. Hr. Gebauer, Kantor in Landeshut, 6 Ex. Hr. Geisler, Kantor in Thomaswaldau. Hr. Geisler, Adj. in Großhartmannsdorf. Hr. Geisler, Kaufmann in Waldenburg. Hr. Glauber, d. G. G. R. Hr. Goldbach, Schullehrer in Weißstein. Hr. Graf, in Waldenburg. Hr. Baron von Grunfeld, in Lehnhaus. Hr. Zahn, d. sch. W. B. Hr. Zante, in Waldenburg. Hr. Zeidrich, d. h. P. A. R. in Wiesenthal. Hr. Heinzl, Kantor in Schmiedeberg. Dem. Keller, in Fürstenstein. Hr. Zennig, Justizkommissair in Schmiedeberg. Dem. Hermes, in Breslau. Dem. Herrmann, in Kunzendorf. Hr. Herrmann, Schullehrer in Dittersbach. Hr. Hillmer, Kaufmann. Hr. Hilfe, Schullehrer in Lehnhaus. Hr. Hinde-mith, Kantor in Lomnig. Dem. Hofmann, in Schoßdorf. Hr. Inspektor Hofmann, in Fischbach. Hr. Hofmann, Organist in Dalkau. Hr. Hofmann, d. sch. W. B. Hr. Hornig, d. sch. W. B. Hr. Sübner, d. G. G. R. in Landeshut. Hr. Hüter, Kantor in Kunzendorf. Hr. Justizdirektor Jonk. Hr. Kaller, Kaufmann in Landeshut. Hr. Kambach, Kantor in Friedeberg. Hr. Kamper. Hr. Klein, Kantor in Schmiedeberg. Hr. Klein, d. sch. W. B. Hr. Kluck, in Peterswaldau. Hr. Krause, Pastor

in Fischbach. Hr. Kühn, Kantor in Salzbrunn. Hr. Organist
Kuhn. Hr. Kuhn, in Waldenburg. Madame Langenmayr.
Hr. Lange, Musikus. Hr. Lange. Hr. Lebder, Schulkollege
in Schmiedeberg. Hr. Lebder, Gastwirth in Schmiedeberg.
Hr. Lehmann, in Zobten. Hr. Lehmann, d. sch. W. B. in
Schweidnitz. Hr. M. Letsche, Pastor in Lehn. Hr. Linkbe,
d. sch. W. B. Hr. Maywald, Kantor in Buchwald. Hr. Mai-
wald, Kantor in Görisseiffen. Hr. Marche, Pastor in Zbie-
mendorf. Dem. Maskard, in Schmiedeberg. Hr. Meinert,
Orgelbauer in Lehn. Hr. Menzel, d. sch. W. B. Hr. Menzel,
d. sch. W. B. Hr. Müller, in Landeshut. Hr. Müller, d. sch.
W. B. in Landeshut. Hr. Neugebauer, Abj. in Görisseiffen.
Hr. N. N. 9 Er. Dem. Ordelin Hr. Parisch, Kantor in Tief-
hartmannsdorf. Hr. Pfennig, in Seifersdorf. Hr. Plieschke,
in Schmiedeberg. Hr. Rabe, in Löwenberg. Hr. Reimann,
Kaufmann. Hr. Röder, d. G. G. R. in Waldenburg. Hr. B.
Rüffer, in Goldberg. Dem. Rultin. Hr. Schäffer, Kaufm.
Hr. Scharf, Kantor in Freyburg. Hr. Scheer, Schulhalter in
Kunzendorf. Hr. Scheuermann, Kantor in Zobten. Hr.
Schlegel, in Fischbach. Hr. Schlegel, in Schmiedeberg. Hr.
Schmiedel, in Waldenburg. Hr. Schneider, d. sch. W. B. Hr.
Scholz, Schulhalter in Hagendorf. Hr. Scholz, Chirurgus in
Neuland. Hr. Scholze, in Janowitz, 2 Er. Hr. Schubert,
erster Kollege bey der evangel. Schule. Hr. Schubert, Abj. in
Lehn. Hr. Schwarz, d. sch. W. B. Frau Gräfin von Schwein-
nitz, auf Stephansdorf. Fräul. von Schweinchen, in Wiesen-
thal. Hr. Schweyer, Kaufmann. Hr. Sedlak, in Fischbach.
Dem. Semper, in Landeshut. Hr. Sommer, d. G. G. R. in
Landeshut. Hr. Stark, Kantor in Waldenburg, 3 Er. Hr.
Steinert, in Waldenburg. Fräul. v. Stosch, in Dalkau. Hr.
Teucher, Kantor und Chordirektor. Hr. Chr. Thomann, Kauf-
mann. Hr. Fr. Thomann, Kaufmann. Hr. Tietze, Kaufmann.
Hr. Töpfer, Bürgermeister in Waldenburg. Hr. Töpfer, Präf.
des Chors in Landeshut. Hr. Tschieschnitz, d. sch. W. B. Hr.
Torrige, Pastor in Wünschendorf. Hr. D. Tralles. Dem.
Trentler, in Waldenburg. Hr. Trentler, in Waldenburg. Hr.
T. — 2 Er. Hr. Ulrich, Abj. in Hartliebendorf. Hr. Ulrich,
d. G. G. R. Hr. Voyer, in Schmiedeberg. Hr. Wergeld, in
Merzdorf. Dem. Zippel, in Schmiedeberg. Hr. Zobel, in
Neuen bey Grüssau. Hr. Zölfel, d. sch. W. B.

Hferlobe, 1 Exempl.

Hr. Schwarz.

Königsberg in Preußen, 35 Exempl.

Hr. von Behr, auf Schleck in Curland. Fräul. von Budden-
brok, auf Ripeim. Dem. Caroline Cöler. Dem. Babet Da-
niel. Dem. Deling. Hr. Buchführer Dengel, 3 Er. Baro-
neß von Elmpt. Hr. Friedländer. Hr. Garnack, Stud. Ma-
dame Heymann. Dem. Jester. Hr. Krabß. Hr. Regiments-
quartierm. Link. Dem. Charlotte le Noble. Hr. Ollech,
Kollaborator an der Kneiph. Schule. Hr. Pasternack, Stud.
Hr. Landrath von Perbandt. Dem. Henriette Kindsfleisch. Dem.
Kuffmann. Hr. Referendar. Schienemann. Dem. Amalia
Schimmelpfennig. Hr. Stud. Schönfeldt, 5 Er. Hr. Drg.
Schulz. Madame Seligmann. Dem. Wagner. Fräulein
von Werther, in Weblau. Dem. Charlotte Wessel. Dem.
Wirth, in Friedrichsthal. Ein Ungenannter.

Rößritz, 2 Exempl.

Frau Louise Christine, geborne und vermählte Gräfin Reuß.
Hr. Heinrich der 49ste, Graf Reuß.

Türks leichte Sonaten. 2. Theil.

Kobren, 1 Exempl.

Hr. Kantor Graubner.

Langenbielau, 1 Exempl.

Hr. Organist Kappler.

Lautmannsdorf, 1 Exempl.

Hr. Vogel. Organ. Secund.

Leipzig, 27 Exempl.

Hr. Barthel. Hr. Bode, in Liebert Wolfswitz. Dem. A. Du
Vignau. Hr. Kaufmann Feizsch. Hr. Grenz, Stud. Hr.
Härling, in Ober Mühle, bey Pegau. Hr. von Haugk, auf
Silbig. Hr. Musikdirektor Kille, 2 Er. Hr. Advokat Horn.
Hr. Klemm, Stud. Hr. Limburger, Kaufmann. Hr. Meyer,
Stud. Dem. Mittelbach. Hr. Müller, Drg. in Konnewitz
bey Grimma. Hr. Pottgieser. Hr. Röber, in Ober Ritschka.
Hr. Schimmelpfennig, Stud. Hr. Organist Schneider, jun.
Hr. D. Schuch. Hr. Voigt. Hr. Wieprecht. Ein Unge-
nannter, 5 Er

Linz bey Großenbayn, 2 Exempl.

Hr. Pastor Hofmann. Fräulein Karoline von Süßmild,
genannt Hörnig.

Löbau, 11 Exempl.

Hr. Donath. Hr. Hänsel. Hr. Kellig. Hr. Kantor Hil-
debrand. Hr. Accisinspektor Matthäi. Madame Jul. Dor.
Mühle. Frau Senator Woierner. Hr. Rudolph. Frau
D. Segnitz. Hr. Stanke. Hr. Tietze.

Lüneburg, 33 Exempl.

Hr. Ahenbostel. Hr. Kantor Eberwein, 3 Er. Fräul. von
Hager. Hr. Major von Hammerstein. Hr. Amtspr. Koch,
zu Harburg. Hr. Synd. Dr. Kraut, 2 Er. Hr. Hauptmann
Krupp. Frau Pastor Laack, 2 Er. Hr. Organist J. M. Lanz,
5 Er. Hr. Stadtschreiber Lopau, 2 Er. Hr. Obersyndikus,
Dr. Oldkopf, 2 Exempl. Frau Hauptmann von Plato. Hr.
Drg. Sasse. Hr. Hofrath und Hofmed. Dr. Schäffer, 2 Er.
Hr. Advokat Schilling, 2 Er. Hr. Schilling, Overtüster. Hr.
Prof. Schwartz. Hr. Telchhaus. Hr. Senator Timmer-
mann, 2 Er. Hr. Winter.

Lützen, 1 Exempl.

Frau D. Pöschin.

Magdeburg, 27 Exempl.

Hr. Barbi, Buchbinder und Pappierhändler. Hr. Binger,
Konrektor und Drg. in der Neustadt, 2 Er. Dem. Brand, 2 Er.
Hr. Burgmüller, Schreibmeister und Küster am Dom. Hr.
Lieutenant und Generaladjutant von Elsner. Dem. Focken.
Hr. Heke, d. sch. W. B. Dem. Klerwitz. Monf. de Marces,
d. sch. W. B. Madame Nordmann. Hr. N. — 4 Er. Fräul.
von Ohlenhausen. Dem. Riquet. Dem. Sandrart. Dem.
Schwarz. Dem. Suero. Hr. Thomasius, Choral und Prä-
sident am Dom. Hr. Walter. Madame Wieler. Hr. Organist
Ziegler. Hr. Organist Zacharia, 2 Er.

Marienburg, 10 Exempl.

Hr. Döring. Fräul. Johanna von Essen. Hr. Drg. Holtz,
3 Er. Hr. Kruck. Hr. Landbaumeister Müller. Hr. Major
von Osorowsky. Hr. Porsch. Hr. Oberpostkomm. Sartorius.
Marienwerder, 28 Exempl.

Dem. Caroline Cöler. Frau Hofrathin Diebus, aus Borkau.
Hr. Prediger Grabovius, aus Brandenz. Hr. Justizkommissar.
Zeintzius, aus Stargard. Hr. Justizbürgermeister Horn.
Hr. Stadtschreiber Kantel, aus Dirschau. Fräul. von Koldum.
Hr. Regierungsreferend. Krotizius, 2 Er. Hr. Regierungsfref.

Land, 3 Er. Dem. Latocka. Hr. Regierungsregistrat. Uffst.
Lietke. Dem. Mathies. Dem. Moldenhauer. Hr. Pred.
Pomowitz, aus Stuhm. Hr. Justizkommissar und Stadtschr.
Niese, aus Conis. Dem. Kadike. Hr. Kammersekret. Regge.
Hr. Kandidat Jur. Regge, aus Culm. Frau Hauptmann von
Schenck, aus Meve. Hr. Regierungsrath von Schmiedeberg.
Frau Kriegsrathin Schulz. Fräulein Henriette von Stach.
Frau Predig. Steuve, aus Woffitz. Hr. Rathsverwandter Tau-
benbahn, aus Culm. Hr. Feldpred. Zitterland, aus Meve.
Meißen, 1 Exempl.

Hr. D. Bucher.

Merseburg, 7 Exempl.

Dem. Clarus. Hr. Advokat Hartmann. Hr. Tertius Penzel.
Hr. Schloß- und Domorganist Scherzer, 4 Er.
Mittweida, 1 Exempl.

Hr. Rogt.

Norden in Ostfriesland, 11 Exempl.

Die verwittw. Frau Drossin, von Kloster. Hr. Fischer.
Dem. Heilmanns. Frau Administrator Hoppe. Dem. Loth.
Hr. Kantor und Musikdir. Lüdecke. Hr. Präcept. Normann.
Dem. Schmermanns. Hr. Pastor Taaks, zu Dornum. Dem.
Teltnig. Dem. Menckebach.

Nordheim, 1 Exempl.

Hr. Postverwalter Heldberg.

Nordhausen, 21 Exempl.

Hr. Senator Denker. Hr. Organist Zeinroth, 6 Er. Hr.
Notarius Pick. Hr. Gerichtsinspektor Seyffart. Hr. Sekret.
Wedler, in Ellrich. Hr. Organist Willing, 10 Er. Ein
Ungenannter.

Nürnberg, 10 Exempl.

Hr. Kapellmeister und Musikdirektor Gruber, 10 Er.

N. 10 Exempl.

Hr. J. E. N. — 10 Er.

Oels, 1 Exempl.

Hr. Probst Dominici.

Oldenburger, 21 Exempl.

Hr. Sekretair Amann. Hr. Konferenzrath von Berger. Hr.
Doktor Cordes. Hr. Erdmann. Frau Kassier Freye. Hr.
Freye. Fräulein von Harling. Frau Justizrathin Herbart.
Frau Kammerrathin Herbart. Fräul. von Kaas. Hr. Doktor
Kablo. Hr. Organist Meinecke, 2 Er. Hr. Assessor von
Mouck. Hr. Doktor Punt. Frau Kammersekretair Schlois-
fern. Hr. Kammerrath Schmidt von Hunrichs. Hr. Lega-
tionsrath von Schütendorf. Hr. Obergerichtsanwalt Specht.
Dem. Wieneken. Hr. Amtsvoigt Fedelius.

Osteroode, 17 Exempl.

Hr. Amtsauditor Alberti. Hr. Präsekt Berthe. Hr. Stud.
Greve, zu Göttingen. Hr. Jenisch, d. sch. W. B. 8 Er. Dem.
Olde. Dem. Ostermeyer. Hr. Stud. Wallis, zu Göttingen.
Drey Ungenannte.

Penig, 1 Exempl.

Hr. Kaufmann Koch.

Peterswaldau, 1 Exempl.

Hr. Organist Sellmann.

Pforten, 1 Exempl.

Hr. Kandidat Thiele.

Pirna, 2 Exempl.

Hr. Organist Schenk. Hr. Organist Stichler, in Bohnen
bey Pirna.

Potsdam,

Potsdam, 22 Exempl.

Dem. Namann. Hr. Eisenhardt Hr. Gerlach, der Rechte Kandidat. Hr. Herzberg, Lehrer am Königl. Waisenhanse. Hr. Kantor Kolbe, 2 Ex. Hr. Kuntz, Musikus. Hr. Kühn, Hoboist bey des Pr. von Preußen Regiment. Frau Generalin von Lincersdorff. Hr. Melan, Musikus in Friedberg. Hr. Pape, Kantor adj. bey der Hof- und Garnisonkirche. Hr. Registrator Pfäller. Hr. Kobelack, Lehrer am Königl. Waisenhanse. Frau Stadtschreiber Schmidt. Hr. Schulze, in Landsberg an der Warthe. Dem. Täger. Frau Predig. Voigt. Hr. Wagbas. Hr. Worbs, Lehrer am Königl. Waisenhanse. Hr. Zimmer, Org. an der Haupt- und Nikolaikirche. 2 Ungenannte.

Rathenau, 13 Exempl.

Hr. Blume. Hr. Organist Frantz. Hr. Pastor Hertel. Hr. Subkonrektor Herzlieb, 2 Ex. Hr. Pastor Kubne. Hr. Pastor Laske. 6 Ungenannte.

Reichenbach in Schlesien, 4 Exempl.

Hr. Kantor Bürgel. Dem. Rinke. Hr. Rohrdorf, Stadtkontrolleur. Hr. Sadebeck, Kaufmann.

Riga, 12 Exempl.

Hr. Buchführer Hartknoch, 12 Exempl.

Rochlitz, 1 Exempl.

Hr. Kantor Winkler.

Rosföck, 8 Exempl.

Hr. Professor Becker, Pastor zu St. Jacobi. Dem. Behm. Hr. Eschenbach, Kaufmann. Hr. Organist Florschütz, 2 Ex. Hr. Neuendorf, d. R. B. Hr. Mag. Petersen, Frühprediger zu St. Jacobi. Hr. von Schilling, Lieuten. in Russischen Diensten. Salzwedel, 13 Exempl.

Hr. Kandidat Bohm, in Wustrow. Hr. Kantor Leiß, 2 Ex. Hr. Organist Müller, in Wustrow. Hr. Oldecop. Hr. Kornet von Osten, 3 Ex. Dem. Friederika Mariana Pfughaupt. Hr. Konrektor Schumann. Frau Amtmann Schlemm, in Wustrow. Dem. Wislink.

Schmalkalden, 2 Exempl.

Hr. Organist Vierling, 2 Ex.

Schönheyda, 1 Exempl.

Hr. Schmidt, Handlungsverwandter.

Schwarzenberg, 1 Exempl.

Hr. Blöde.

Seebaußen, 8 Exempl.

Hr. Justizarius Albrecht, in Ruhesstadt. Hr. Rektor Bertram. Dem. Bessel. Dem. Gäßfeld. Hr. Konrektor Heinrich, in Osterburg. Hr. Quartus und Organist Sedelt, 2 Ex. Ein Ungenannter.

Siegendorf in Schlesien, 1 Exempl.

Frau von Köchlichen; geböhre von Krokow.

Silberberg, 2 Exempl.

Hr. Adolph, Kaufmann. Fräul. von Saas.

Skortleben, 1 Exempl.

Hr. Hofmeister Meyer.

Sorau, 2 Exempl.

Dem. Conradi. Hr. Pastor Gutjahr.

Stolberg im Erzgebirge, 1 Exempl.

Hr. Organist Abner.

Strehlen, 1 Exempl.

Hr. Kantor Meng.

St. — 10 Exempl.

Hr. J. F. W. 10 Ex.

Suhl, 1 Exempl.

Hr. Kommer, Kaufmann.

Teichel, 1 Exempl.

Hr. Kantor Wagner.

Thurnau, 1 Exempl.

Karoline, Gräfin von Giech.

Triptis bey Neustadt an der Orla, 3 Exempl.

Hr. Organist Grefler. Dem. Kupfeldin, in Miesig. Hr. Kreyssteuereinnnehmer Jacobi zu Neustadt an der Orla. Uelsen, 1 Exempl.

Hr. Doktor Kern.

Waldau bey Bernburg, 1 Exempl.

Hr. Döring.

Waldenburg, 5 Exempl.

Frau Henr. Eleon. Elisab. Reichsgräfin von Schönburg, geb. Gräfin Reuß. Hr. Doktor Jäncke. Hr. Org. Richter, 2 Ex. Hr. Kantor Tächler.

Wechselburg, 2 Exempl.

Hr. Bermann. Hr. Hofrath und Amtmann Köhler.

Wiegelsdorf, 1 Exempl.

Hr. Schmidt.

Weimar, 8 Exempl.

Hr. Hoftromp. Martini, 3 Ex. Hr. Kammerdiener Schimmelpfennig, 2 Ex. Hr. Kapellmeister Wolf, 3 Ex.

Werda, 1 Exempl.

Hr. Rektor Engelmann.

Wernigerode, 7 Exempl.

Hr. Amtmann Bächting, zu Beckenstedt. Hr. Amtmann Jacobi. Hr. Katechet John. Hr. Kratzenstein, der Rechte Kandidat, 2 Ex. Hr. Kantor Rosenbaum. Hr. Hofkantor Vos.

Wigandsthal, 1 Exempl.

Hr. D. Frölich.

Wittmund in Ostfriesland, 2 Exempl.

Hr. Kandidat Koppe, 2 Ex.

Wüstenhausen an der Doße, 6 Exempl.

Hr. Doktor Anhalt. Hr. Lieutenant von Donop. Hr. Organist Hoffbach. Hr. Syndikus Jahn. Hr. Lehmann, Musikus. Hr. Direktor Päsche.

Wüstwaldersdorf, 1 Exempl.

Hr. Zesse, Organist und Einnehmer.

Würzen, 2 Exempl.

Hr. Aktuarius Harnisch. Frau Stiftsräthin Schröder.

Zeit, 4 Exempl.

Hr. Doktor Beer. Hr. Mag. Gelbricht, Colleg. Tertius.

Hr. Schumann, d. sch. W. B. Hr. Stadtkantor Thieme.

Zeit bey Alleben, 2 Exempl.

Hr. Rath Bantsch, 2 Ex.

Zerbst, 12 Exempl.

Hr. Basse, Stadtmusikus zu Coswig. Hr. A. und F. Dörfeling. Hr. Schulkollege Hagendorf. Hr. S — Frau von Kalisch. Hr. Bürgermeister Lesius. Hr. Hofadvokat Panier. Dem. H. Papen. Hr. Kammerreiber Schröder. Hr. Kantor Vorbrod, 2 Ex. Ein Ungenannter.

Zällichau, 2 Exempl.

Die Herren Gebrüder Pöskart, 2 Ex.

Zürch in der Schweiz, 8 Exempl.

Nad. Escher, in Wollenh. Dem. Escher. Dem. Reg. Eslinger. Hr. Hartknoch, von Riga. Hr. P. C. Kayser. Hr. Landw. Lavater. Nad. Orell, im Spiegel. Dem. Esth. Schinz. Zwönitz, 1 Exempl.

Hr. Höckrich.

Nach Erinnerung.

Verschiedene meiner auswärtigen Freunde haben mir zwar vorläufig gemeldet, daß sie das Verzeichniß ihrer gesammelten Subskribenten, binnen der bestimmten Zeit, an mich übersenden würden; da es aber bis jetzt noch nicht geschehen ist, werden mich die Herren Interessenten von einigen Orten gütigst entschuldigen, wenn sie ihre Namen hier vermissen.

Verbesserungen.

Seite 4. Zeile 8. Takt 9. soll der vierte Finger eine Note weiter vor über g, und nicht über h stehen.
Seite 10. Zeile 4. Takt 7. fehlt vor der letzten Bassnote H ein b.
Seite 14. Zeile 8. Takt 2. muß beym letzten Achtel d in der Mittelfstimme weggestrichen werden.
Seite 15. Zeile 2. Takt 2. soll pp. unter, und nicht vor C stehen; desgleichen auch Zeile 6. Takt 6.
Seite 22. Zeile 3. Takt 2 und 6. hat g einen Strich zu viel.

S O N A T A I.

Allegretto con grazia.

volti subito.

Adagio cantabile.

Allegro non troppo, mà con brio.

Sinfonia II.

Andante,
più tosto Allegretto.

Poco Vivace.

Two empty musical staves at the bottom of the page, consisting of five lines each.

Moderato e grazioso.

Sonata
III.

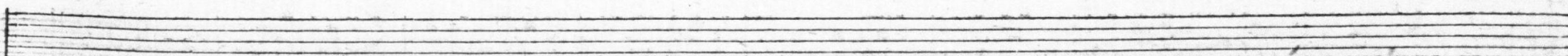
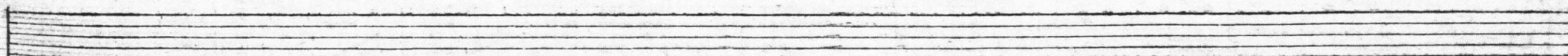
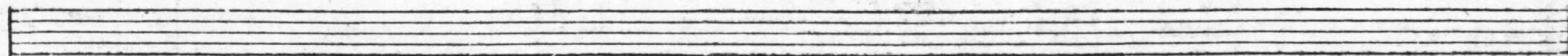
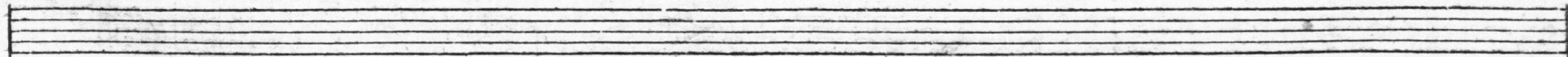

Grave e sostenuto.

Allegro.

Allegro.

Sonata
IV.

Andantino
lusingando.

Tempo di Minuetto.

Tempo primo.

Adagio.

Tempo primo.

Allegro non tanto, mà staccato e con Spirito.

Sonata V.

Allegro di molto,
con zelo e minaccioso.

4

Allegro con Spirito.

Sinfonia
VI

Andante.

Allegro.

dolce.

p *f* *pf* *f* *pf* *f*

pf *f* *pf* *f* *p*

f *f*

p *pf* *f* *pf* *f*

f *Fine.*