

bar

erlin
azin

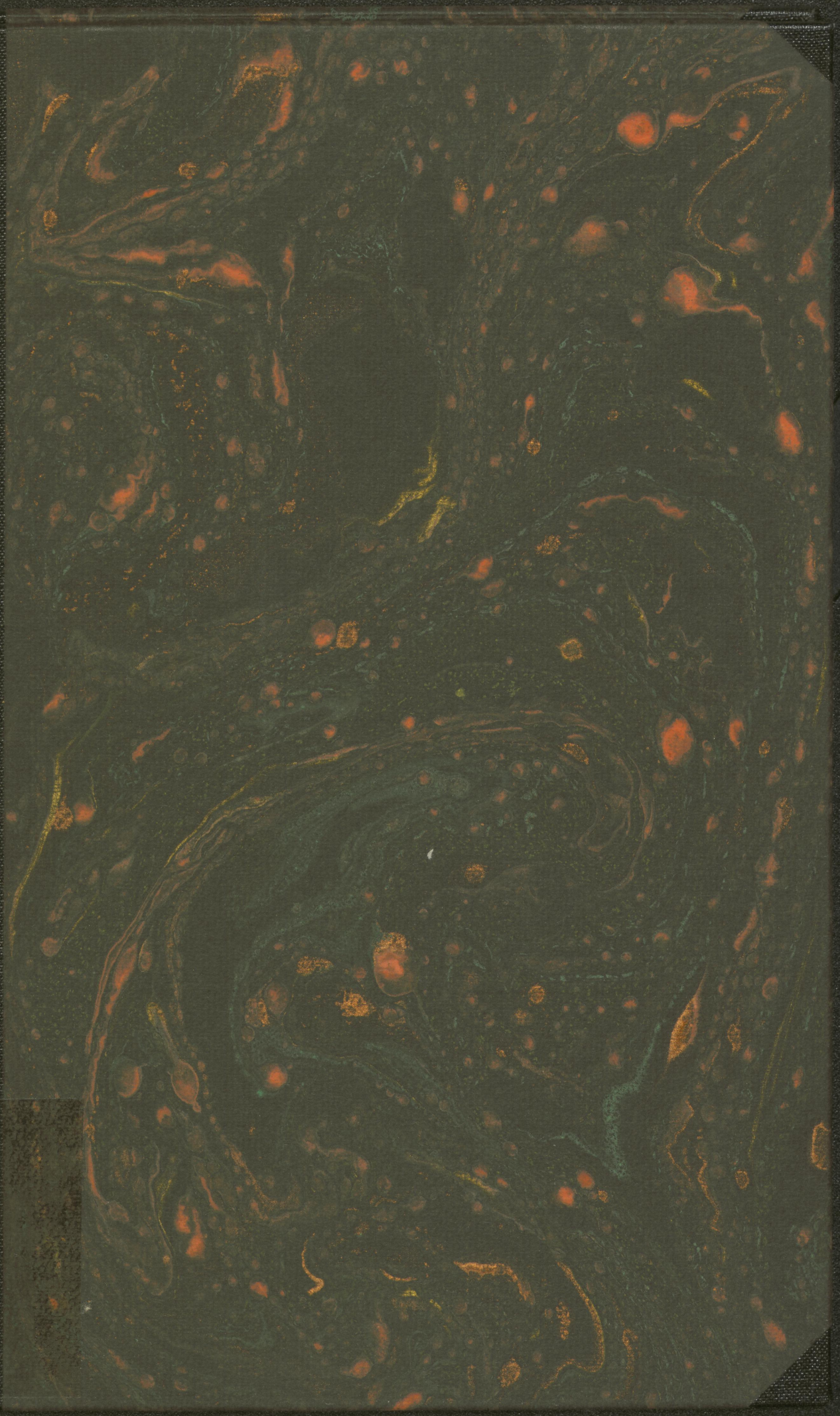

359

Gb Beethoven c

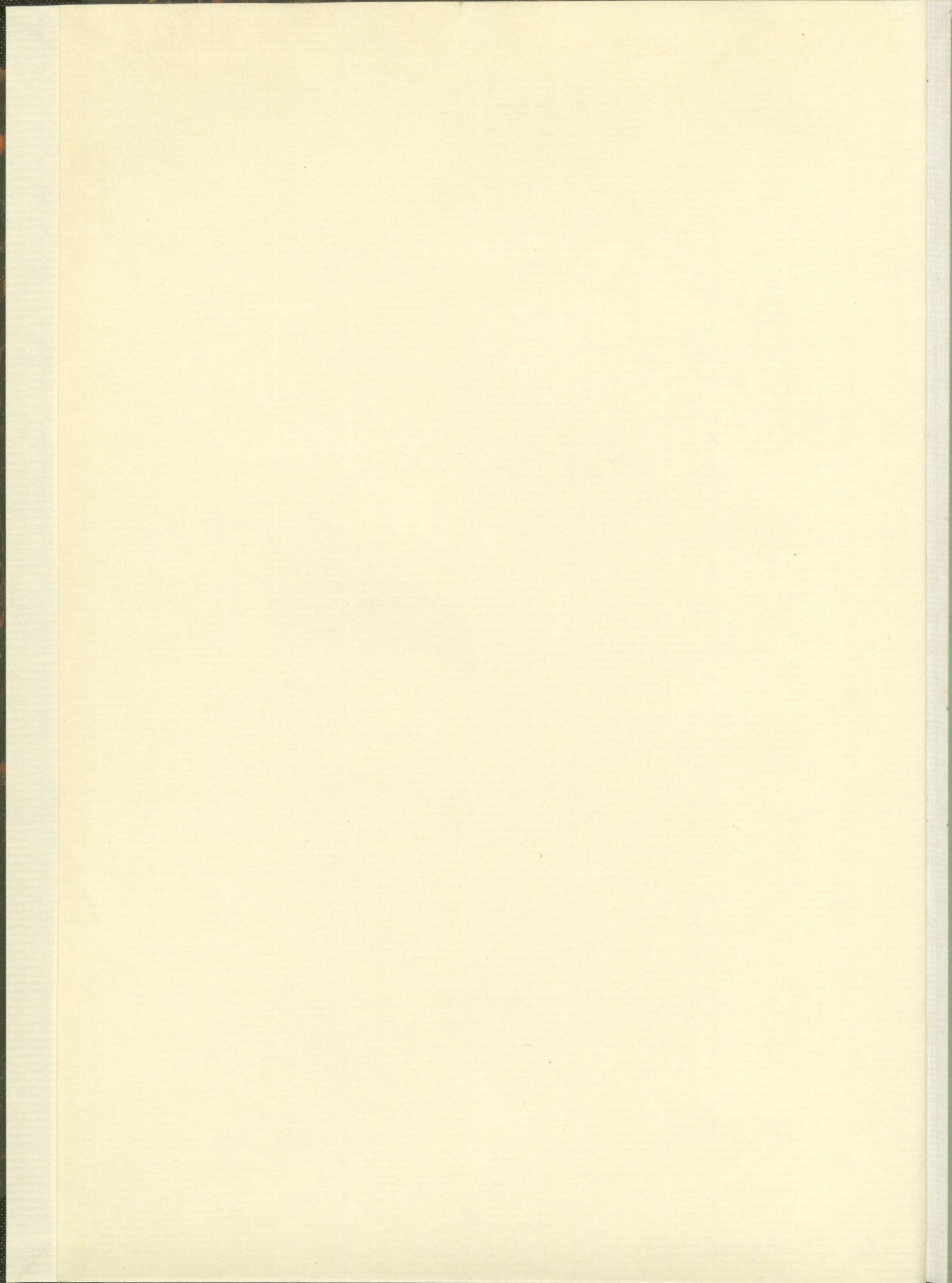

Die Verzierungs-Manieren

(Doppelschläge, Triller etc.)

in

Berthourens Clavier-Sonaten.

Nach den Angaben Ph. Em. Bachs, in dessen
„Versuch über die wahre Art das Clavier zu
spielen,“ und der in neuester Zeit erschienenen
„Musikalischen Ornamentik von Ernst David

Wagner“

ausgeführt
von

A. RABBE.

Eigenthum des Verlegers.

—→ Rg. 1. netto. ←—

SCHOENEBECK & ELBE BEI ERNST BERGER.

Basel, Zürich, St. Gallen, Luzern & Strassburg, Gebr. Hug.

Leipzig & Weimar, Rob. Seitz.

Mailand, Giovanni Canti.

New-York, J. Schubert & C^o N^o 320 Broadway.

Wien, C. A. Spina K. K. Hof. Kunst- u. Musikhandlung.

Ent. Stab. Hall.

Mag 14252

Die Verzierungs-Manieren

(Doppelschläge, Triller etc.)

in

Berthourens Clavier-Schmuck.

Nach den Angaben Ph. Em. Bachs, in dessen
„Versuch über die wahre Art das Clavier zu
spielen,“ und der in neuester Zeit erschienenen
„Musikalischen Ornamentik von Ernst David

Wagner“
ausgeführt
von

A. RABE.

Eigenthum des Verlegers.

→ Rg. 1. netto. ←

SCHOENEBECK & ELBE BEI ERNST BERGER.

Basel, Zürich, St. Gallen, Luzern & Strassburg, Gebr. Hug.
Leipzig & Weimar, Rob. Seitz. Mailand, Giovanni Cauti.

New-York, J. Schuberth & C^o N^o 820 Broadway.
Wien, C. A. Spina K. K. Hof. Kunst- u. Musikhandlung.

Ent. Stat. Hall.

Vorwort.

Das nachfolgende Werkchen soll angehenden Beethoven-Spielern ein Hilfsmittel für die richtige Ausführung der in Beethovens Claviersonaten vorkommenden Verzierungs-Manieren sein.

Zu dem Zwecke sind aus jeder Sonate diejenigen Verzierungs-Manieren ausgewählt und ausgeführt, welche in derselben und in jedem ihrer Sätze charakteristisch sind und für die Durchführung der übrigen als Muster dienen können. Ein Fehlgreifen des Spielers kann daher nicht wohl stattfinden. Wer mehr wünscht, wem es darum zu thun ist, die Gesetze und Regeln kennen zu lernen, die den Ausführungen zu Grunde liegen, dem sei das gründliche Werk von Ernst David Wagner *) hiermit aufs Beste empfohlen.

Der Verfasser.

*) Der vollständige Titel des oben erwähnten Werkes ist: „Musikalische Ornamentik oder die wesentlichen Verzierungs-Manieren im Vortrage der Vocal- und Instrumental-Musik gründlich erläutert von Ernst David Wagner.“ Berlin 1869. Verlag: Schlesingersche Buch- und Musikalienhandlung. (Rob. Lienau.)

Inhalt.

Sonate, F-moll. Op. 2 N ^o 1.....	Seite	3.
Sonate, A-dur. Op. 2 N ^o 2.....	„	5.
Sonate, C-dur. Op. 2 N ^o 3.....	„	7.
Sonate, Es-dur. Op. 7.....	„	9.
Sonate, C-moll. Op. 10 N ^o 1.....	„	10.
Sonate, F-dur. Op. 10 N ^o 2.....	„	12.
Sonate, D-dur. Op. 10 N ^o 3.....	„	13.
Sonate pathétique, C-moll. Op. 13.....	„	14.
Sonate, E-dur. Op. 14 N ^o 1.....	„	15.
Sonate, G-dur. Op. 14 N ^o 2.....	„	15.
Sonate, B-dur. Op. 22.....	„	16.
Sonate, As-dur. Op. 26.....	„	17.
Sonate, Es-dur. Op. 27 N ^o 1.....	„	18.
Sonate, Cis-moll. Op. 27 N ^o 2.....	„	19.
Sonate, D-dur. Op. 28.....	„	20.
Sonate, G-dur. Op. 31 N ^o 1.....	„	21.
Sonate, D-moll. Op. 31 N ^o 2.....	„	24.
Sonate, Es-dur. Op. 31 N ^o 3.....	„	25.
Sonate, G-moll. Op. 49 N ^o 1.....	„	26.
Sonate, G-dur. Op. 49 N ^o 2.....	„	27.
Sonate, C-dur. Op. 53.....	„	28.
Sonate, F-dur. Op. 54.....	„	30.
Sonate, F-moll. Op. 57.....	„	31.
Sonate, Fis-dur. Op. 78.....	„	32.
Sonate, G-dur. Op. 79.....	„	33.
Sonate, (Les adieux, l'absence et le retour.) Op. 81.....	„	34.
Sonate, A-dur. Op. 101.....	„	35.
Sonate, B-dur. Op. 106.....	„	37.
Sonate, E-dur. Op. 109.....	„	48.
Sonate, As-dur. Op. 110.....	„	54.
Sonate, C-moll. Op. 111.....	„	55.

Beethoven, Sonate, Op. 2. N^o 1. (F-moll.)

Allegro.

Thema. *p.*

I. Satz.
Allegro.

Schreibart.

Takt 85.

Spielart.

II. Satz.
Adagio.

Takt 1. *

Takt 7.

p dolce

Takt 9.

Takt 11.

Takt 13.

Takt 16.

Takt 20.

*) Siehe Wagners Ornamentik, Seite 55.

*) Siehe Wagner's Ornamentik, Seite, 125, den gebundenen Doppelschlag
 **) Ebendas, Seite 207, den gebundenen Triller.

Beethoven, Sonate, Op. 2. N^o 2. (A-dur.)

Allegro vivace.

Thema. *p*

I. Satz.

Allegro vivace.

II. Satz.

Largo appassionato.

Takt 70. Takt 7.

Takt 9. Takt 10.

Takt 11. Takt 18.

SCHERZO.
Allegro.

TRIO.

RONDO.
Grazioso.

Beethoven, Sonate, Op. 2. N^o 3. (C-dur)

Allegro con brio.

Thema *p*

I. Satz.
Allegro con brio.

Takt 21.

Takt 22.

Takt 27.

*
p Takt 45.

Takt 59.

**
Takt 78.

Takt 233.

*) Siehe Wagner's Ornamentik Seite 101. **) Siehe Wagner's Ornamentik Seite 249, den Halbtriller.

II. Satz.
Adagio.

FINALE.
Allegro assai.

Beethoven, Sonate, Op. 7. (Es-dur.)

Allegro molto con brio.

II. Satz.
Largo.

III. Satz.
Allegro.

RONDO.
Poco Allegretto.

Takt 5. Takt 11. Takt 15.

Takt 36. Takt 37. Takt 38.

Beethoven, Sonate, Op. 10. N^o 1. (C moll.)

Allegro molto.

Thema. *f.*

I. Satz.
Allegro molto. *)

Takt 60. Takt 75.

*) Siehe Wagner's Ornamentik Seite 105.

II. Satz.
Adagio molto.

Takt 134. Takt 231. Takt 1. *)

Takt 8 Takt 24.

Takt 34. Takt 41. Takt 93.

FINALE.
Prestissimo.

Takt 3. Takt 11. Takt 106.

*) ebendas. Seite 102.

Beethoven, Sonate, Op. 10. No 2. (F dur.)

Allegro.

Thema. *ff*

I. Satz.
Allegro.

Takt 9. Takt 39.

Takt 58.

Takt 64. Takt 73.

cresc. *ff* *ff*

II. Satz.
Allegro.

Takt 15. Takt 34. Takt 42.

*) Siehe Wagners Ornamentik Seite 210.
 **) Siehe Sonate Op. 10, No 1. I Satz, Takt 60.

Beethoven, Sonate, Op.10. N^o 3. (D dur.)

Presto.

Thema. *p*

I. Satz.
Presto.

Takt 52. Takt 53. Takt 232. Takt 233.

II. Satz.
Largo e mesto.

Takt 41. Takt 48. Takt 50. Takt 57.

MENUETTO.
Allegro vivace.

Takt 25.

III. Satz.
RONDO.
Allegro.

Takt 91.

Beethoven, Sonate. pathétique Op.13.(C moll)

Grave.

Einleitung *ff*

I. Satz.
Allegro di molto e con brio.

II. Satz.
Adagio cantabile.

Takt 66.*)

Takt 20.

pp

**)

III. Satz.
RONDO
Allegro. M.M. ♩=152.

Takt 68.

Takt 16.

***)

f

*) Siehe Wagners Ornamentik Seite 205.
 **) Ebendas. Seite 104.
 ***) Ebendas. Seite 131.

Beethoven, Sonate, Op.14. N^o 1. (E dur.)

Allegro.

Thema. *p*

I. Satz.
Allegro.

III. Satz.
RONDO.
Allegro comodo.

Beethoven, Sonate, Op.14. N^o 2. (G dur.)

Allegro.

Thema. *p*

I. Satz.
Allegro.

II. Satz.
Andante.

Beethoven, Sonate, Op. 22. (B dur.)

Allegro con brio.

II. Satz.
Adagio.

III. Satz.
RONDO.
Allegretto.

Beethoven, Sonate, Op. 26. (As-dur.)

Andante.

Andante.

Marcia funebre.

*) Siehe Wagner's Ornamentik Seite 229. **) Ebendas. Seite 231

Beethoven, Sonate, Op. 27. N° 1. (Es-dur.)

Andante.

Thema.

I. Satz.
Andante.

Takt 19.

II. Satz.
Allegro vivace.

Takt 54.

III. Satz.
Adagio.

Takt 6. Takt 18.

Takt 26.

FINALE.
Allegro vivace.

Adagio.

Beethoven, Sonate, Op. 27. N^o 2. (Cis-moll.)
Adagio sostenuto.

FINALE.
Presto agitato.

*) Siehe Wagner's Ornamentik Seite 115
**) Ebendasselbst Seite 205

Takt 36. Takt 132.

p *ff p*

*Takt 188.

f *f (p)*

Beethoven, Sonate, Op. 28. (D-dur.)

Allegro.

Thema. *p*

II. Satz. Andante.

III. Satz. RONDO. Allegro ma non troppo.

Takt 102. Takt 42.

f *pp*

*S) Siehe Wagner's Ornamentik Seite 231

Beethoven, Sonate, Op. 31. N^o 1. (G-dur.)

Allegro vivace.

Thema. *p*

I. Satz.

Allegro vivace.

Takt 141. Takt 149.

II. Satz.

Adagio grazioso.

*) Takt 1.

Takt 10.

*) Siehe Wagner's Ornamentik Seite 198

Andante
Takt 25.

Takt 91.

Takt 100.

pp

Takt 101.

Takt 102.

f *pp*

Takt 105.

Takt 106.

Takt 111.

III. Satz.
 RONDO.
 Allegretto.

Presto. Takt 241. *cresc.* **f**

p

Beethoven, Sonate, Op. 31. N^o 2. (D-moll.)

Allegro.

Thema. *pp*

I. Satz.
Adagio.

II. Satz.
Adagio.

Takt 6.

Takt 8.

Takt 10.

Takt 20.

Takt 100.

Takt 101.

Beethoven, Sonate, Op.31.Nº3. (Es-dur.)

Allegro.

Thema *p* *ritard.* *cresc.*

I. Satz.
Allegro.

Takt 22. Takt 65.

Takt 68. Takt 78.

cresc. *p* *cresc.* *etc.*

Takt 130.

p

SCHERZO.
Allegretto vivace.

MENUETTO.
Moderato e grazioso.

Takt 11.

Takt 9.

FINALE.
Presto con fuoco.

Takt 11.

Takt 63.

p

Beethoven, Sonate, Op. 49. N^o 1. (G-moll.)

Andante.

Thema *p* *mf*

I. Satz.
Andante.

Takt 14.

Takt 15.

Takt 17.

p *mf*

Takt 34.

This block contains the musical notation for measures 34 through 37 of the first movement. It features a treble clef with a key signature of two flats (B-flat and E-flat) and a common time signature. The melody is marked with a trill (tr) above the notes. The piano accompaniment consists of a steady eighth-note pattern in both the left and right hands, with dynamic markings of *f* and *sf*.

II. Satz.
RONDO. Allegro.

Takt 88. Takt 55.

This block shows measures 88 and 55 of the second movement. The key signature changes to one flat (B-flat) and the time signature changes to 6/8. The melody is marked with a trill (tr) and a fermata. The piano accompaniment features a steady eighth-note pattern in the left hand and a more active line in the right hand.

Beethoven, Sonate, Op. 49. N^o 2. (G-dur.)

Allegro ma non troppo.

Thema.

This block contains the 'Thema' section of the first movement. It is written in G major (one sharp) and common time. The melody is marked with a trill (tr) and a fermata. The piano accompaniment is simple, with a few notes in the left hand.

I. Satz.
Allegro ma non troppo.

* Takt 4. Takt 8.

This block shows measures 4 and 8 of the first movement. The key signature is G major (one sharp) and the time signature is common time. The melody is marked with a trill (tr) and a fermata. The piano accompaniment features a steady eighth-note pattern in the left hand and a more active line in the right hand.

Takt 12. Takt 109.

This block shows measures 12 and 109 of the first movement. The key signature is G major (one sharp) and the time signature is common time. The melody is marked with a trill (tr) and a fermata. The piano accompaniment features a steady eighth-note pattern in the left hand and a more active line in the right hand.

*) Siehe Wagners Ornamentik Seite 207, den gebundenen Triller.

Beethoven, Sonate, Op. 53. (C-dur.)

Allegro con brio.

Thema. *pp*

I. Satz.

Allegro con brio. (M.M. $\text{♩} = 80$.)

pp *cresc.* *fp*

Takt 72.

III. Satz.

RONDO.

Allegro moderato.

Takt 51.

cresc. *ff*

etc.

IV. Satz.
Prestissimo

Takt 75

deces. *p*

Facilité.

cresc. *pp* *tr*

pp

*) Siehe Wagner's Ornamentik Seite 210.

Beethoven, Sonate, Op. 54. (F-dur.)
In Tempo d'un Menuetto.

I. Satz.
In Tempo d'un Menuetto.

Adagio. Tempo I. II. Satz. Allegretto.

ritard.

Takt 21.

cresc.

pp

Takt 161.

Beethoven, Sonate, Op. 57. (F-moll.)

Allegro assai.

Thema. pp

I. Satz. Allegro assai.

Takt 3.

Takt 11.

poco ritardando

Takt 23. Takt 44.

Takt 45. Takt 46.

cresc. *decresc.*

pp

Takt 66.

Beethoven, Sonate, Op. 78. (Fis-dur.)

Adagio cantabile.

Einleitung.

p

Einleitung.
Adagio cantabile.

I. Satz.
Allegro ma non troppo.

Takt 3. Takt 13.

f

Beethoven, Sonate, Op.79. (G-dur.)
Presto alla Tedesca.

I. Satz.
Presto alla Tedesca. **II. Satz.**
Andante.

FINALE.
Vivace.

*) Siehe Wagner's Ornamentik Seite 20.

Beethoven, Sonate, Op. 81. (Les adieux, l'absence et le retour.)

Das Lebwohl. (Les adieux.)

Adagio.

p
Eiuleitung Takt 3.

II. Satz.
Abwesenheit. (L'absence.)
Andante espressivo.

Takt 4. Takt 9. Takt 16.
cresc.

Das Wiedersehn. (Le retour.)
Vivacissimamente.

Takt 18. Takt 60.
cresc.

Takt 68.
cresc.

Beethoven, Sonate, Op. 101. (A-dur.)
Allegretto ma non troppo.
Etwas lebhaft und mit der innigsten Empfindung.

Thema

I. Satz.
Allegretto ma non
troppo.

II. Satz.
Vivace alla Marcia.

Takt 13

Takt 17

Takt 78

dim.

cresc.

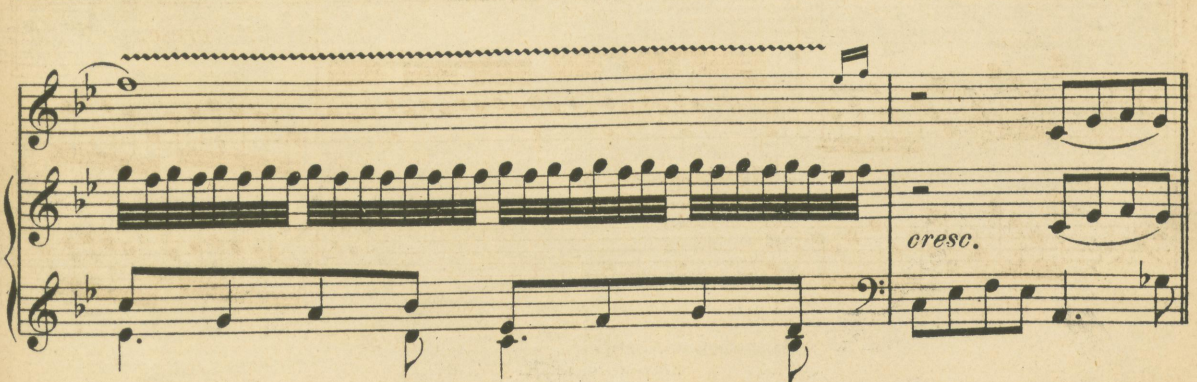

Einleitung zum IV Satz.
Tempo del primo pezzo.

Presto.

Takt 8.

cresc.

IV. Satz.
Allegro.

Takt 1.

Takt 101.

Takt 108.

Takt 109.

pp

Takt 118.

cresc.

Takt 123.

Takt 133.

Takt 150.

Takt 152.

1

Takt 305

Takt 307

Takt 309

Takt 310

Beethoven, Sonate, Op.106.(B-dur.)

Allegro.

Thema.

I Satz. Allegro. *Ad.*

Takt 106

cresc..

ff

Takt 344.

cresc.

Takt 371.

III Satz.
Adagio sostenuto.

Einleitung zum IV. Satz.
Largo.

a tempo
ritard.

IV. Satz.
Allegro risoluto. (M.M. ♩ = 120.)

Takt 1.
pp
cresc.
f
ff

Takt 6.
Takt 16.
f

41

ff Takt 323.

sf (main gauche)

m.d.

p cresc. Takt 357.

ff

sf

Poco Adagio.
p

Tempo I.
cresc. *pp*
*Ad. **

Takt 379. *ff* *f*

Beethoven, Sonate, Op. 109. (E - dur.)

Vivace, ma non troppo.

sempre legato

Thema. *p dolce*

I. Satz.
Prestisima.

II. Satz.
Var. II.
Leggiermento

Takt 163. Takt 9.

teneramente

Takt 25.

cresc.

Var. VI.
Tempo prima del tema.

Takt 12.

7

3

3

3

1

8

7

8

7

8

7

8

7

tr. 2.

7

dim.

7 7 7 7

piu dim.

cantabile

pp

Beethoven, Sonate, Op. 110. (As dur.)
 Moderato cantabile molto espressivo.

Thema *p* con amabilita

I. Satz.
 Moderato cantabile molto espressivo.

Takt 4.

p

p cresc.

Takt 25.

sf

IV. Satz.
FUGA.
Allegro, ma non troppo.

Takt 55. Takt 59.

Takt 19. Takt 84.

Beethoven, Sonate, Op. 111. (C - moll.)

Maestoso.

Einleitung. *f sf p cresc. f*

Einleitung.
Maestoso.

Takt 1.

I. Satz.
Allegro con brio ed appassionato. (M.M. = 132.)

espress. Takt 19. Takt 49. Takt 51.

II. Satz.
ARIETTA.
Adagio molto semplice e cantabile.

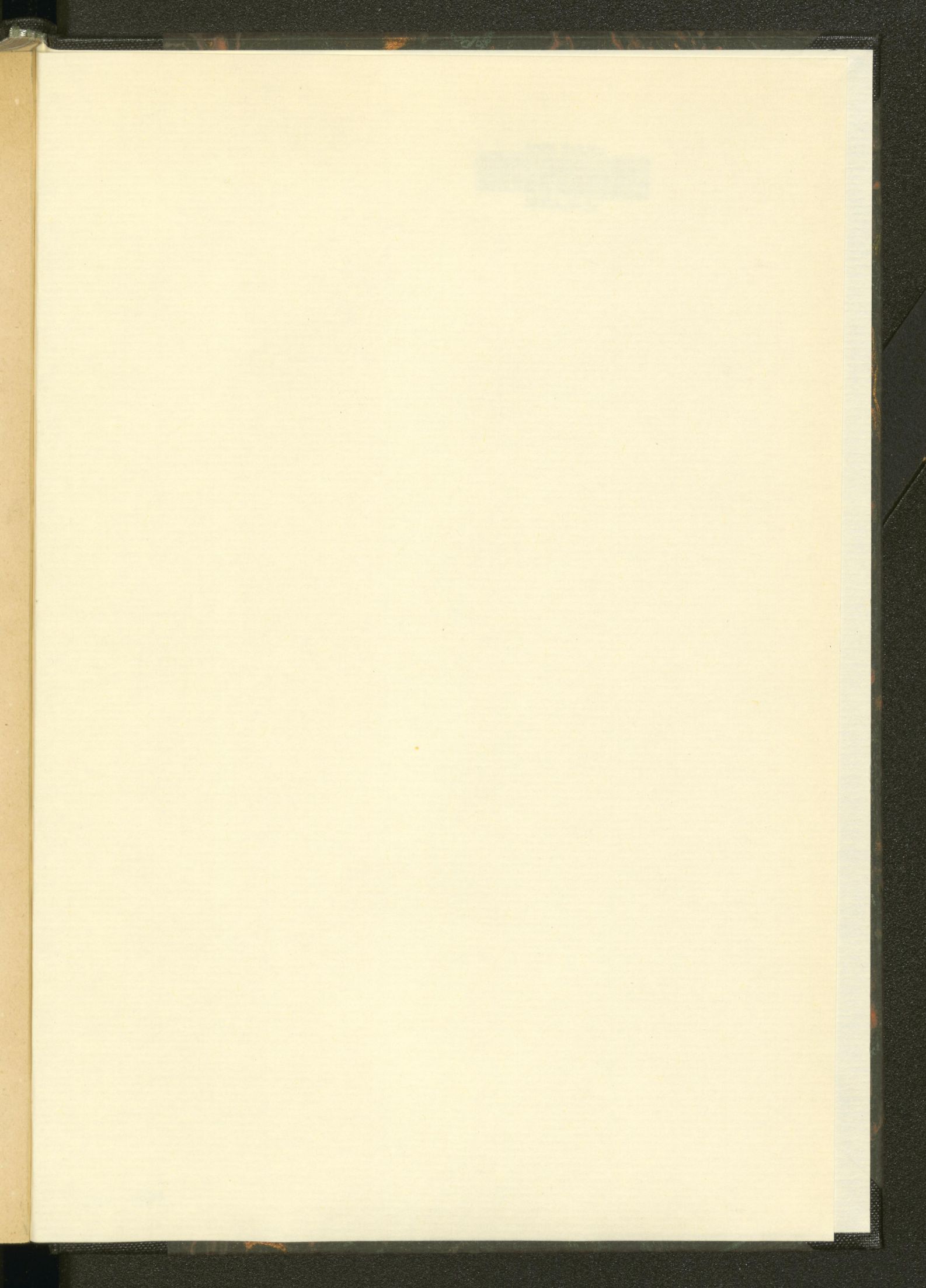

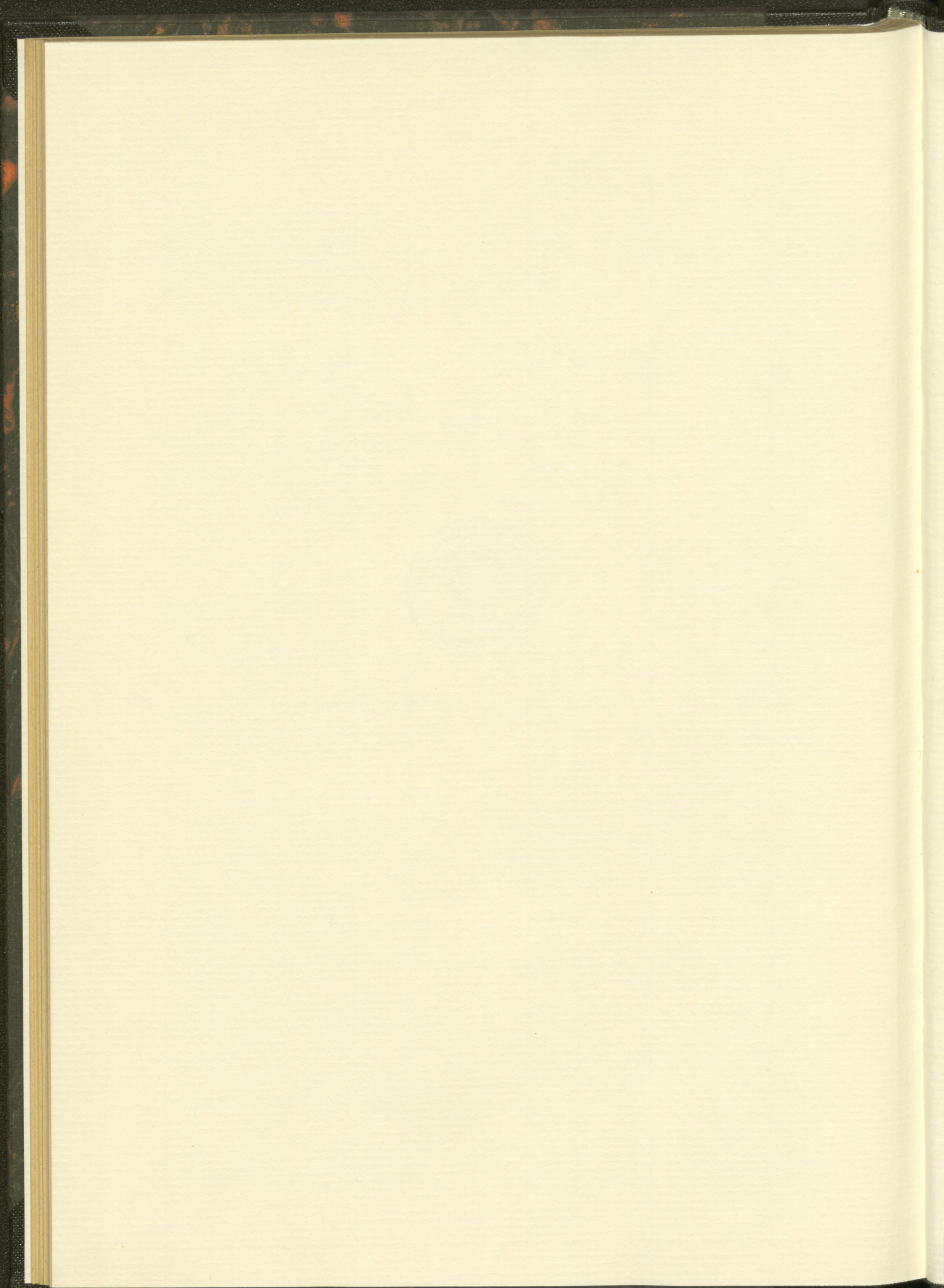

UdK Berlin

380026/B170

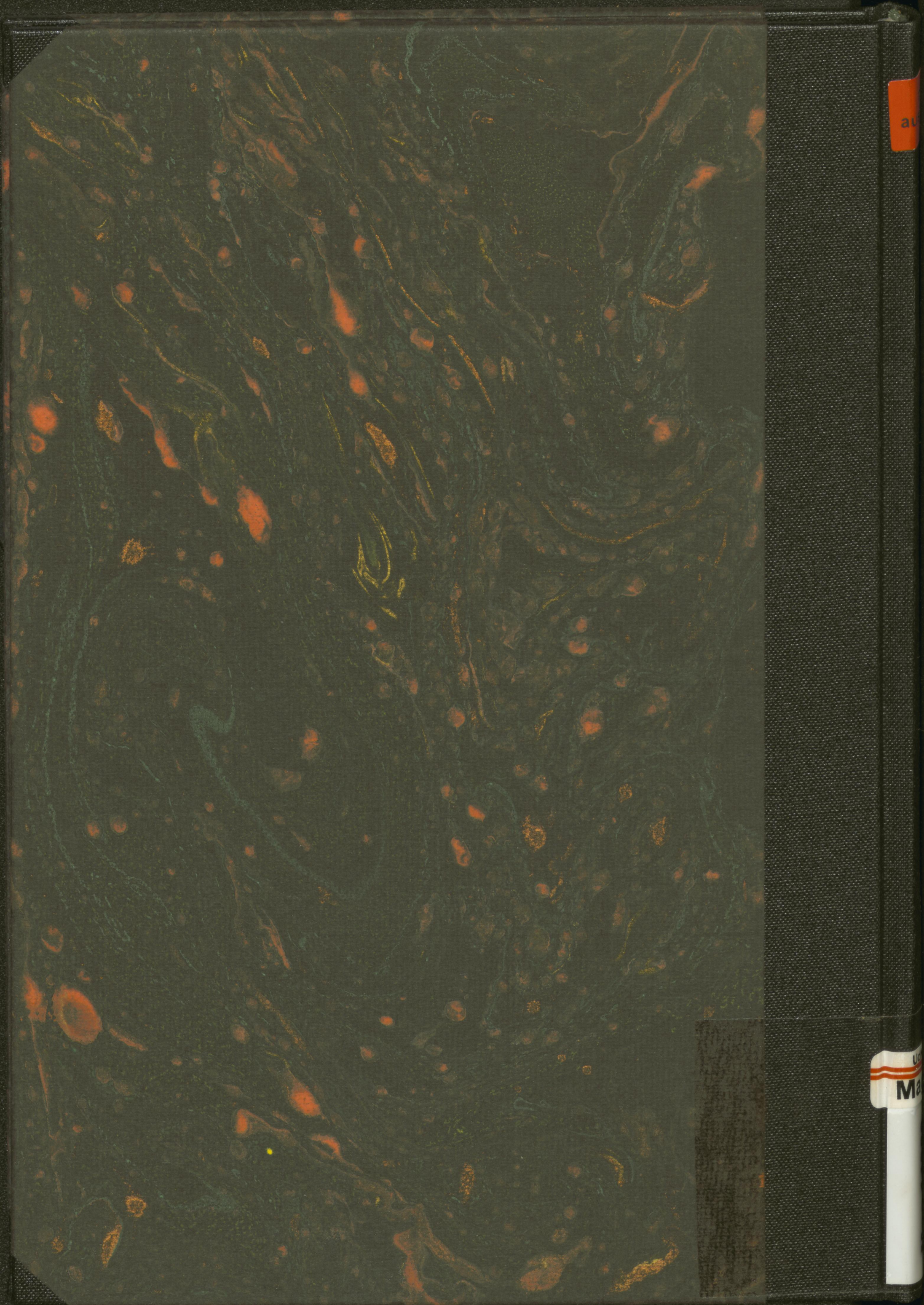

au

Ma