

HSB 2 - SMG

2087 -
RA 2088

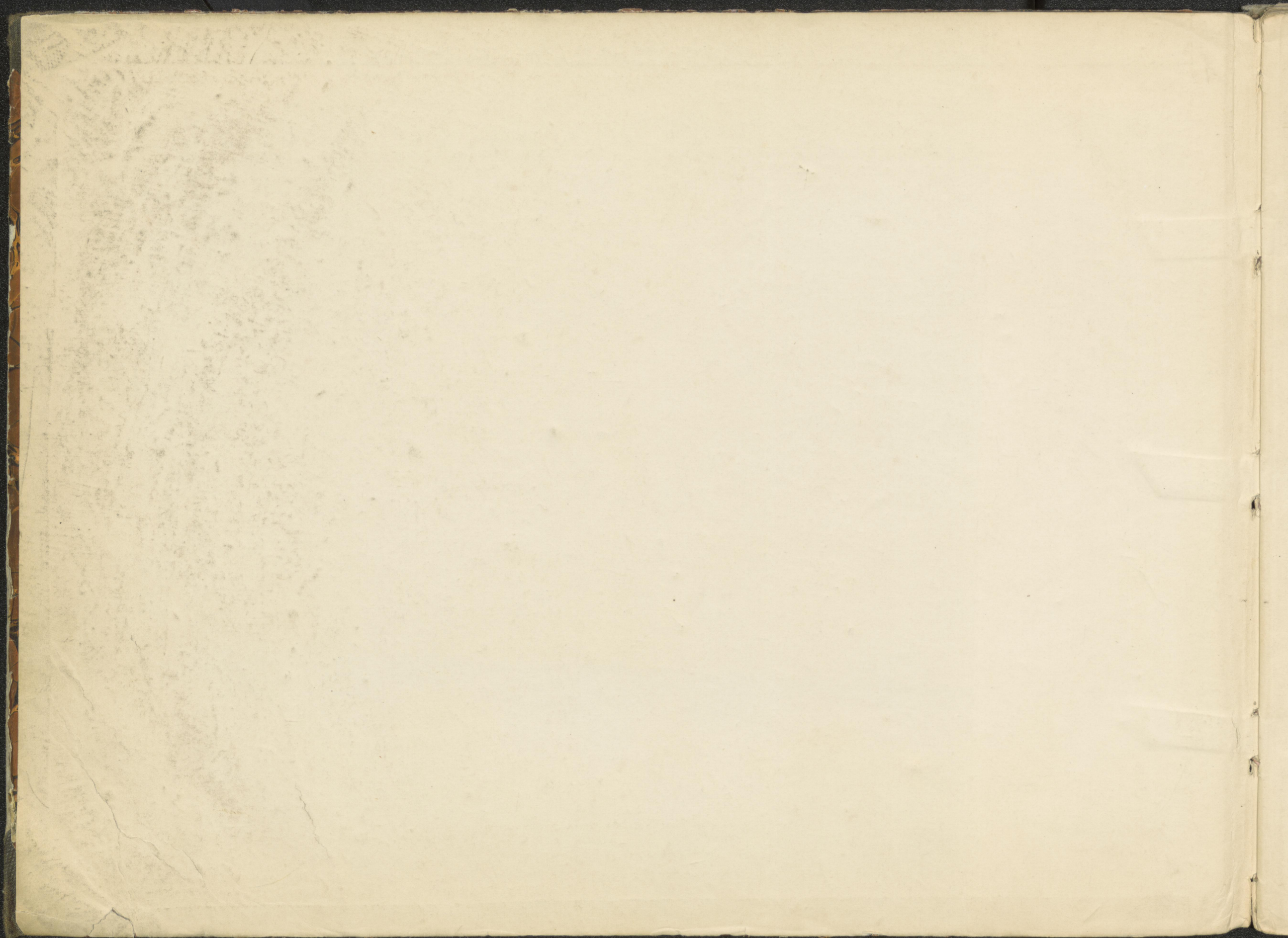

SONNATTE
für das
Piano-Forte

gewidmet

dem Hochgebornen Herrn Grafen
MORITZ VON LICHNOWSKY

von
Ludw. van Beethoven
90^{tes} Werk.

N^o 2350.

Eigenthum des Verlegers

Preis *l. l. s. c. m.*
— 20 gr

à Bonn chez N. Simrock.

original copy 2

[A 8 15]

[1815]

Original - Aug?

RTF 2088

M. M.

Mit Lebhaftigkeit und durchaus mit Empfindung und Ausdruck.

SONATE

in S. *Diminuen... do*
pp *Crescen... do ff* *Ritardan... do*
Diminuen... do

loco

sf p *f* *sf* *sf*

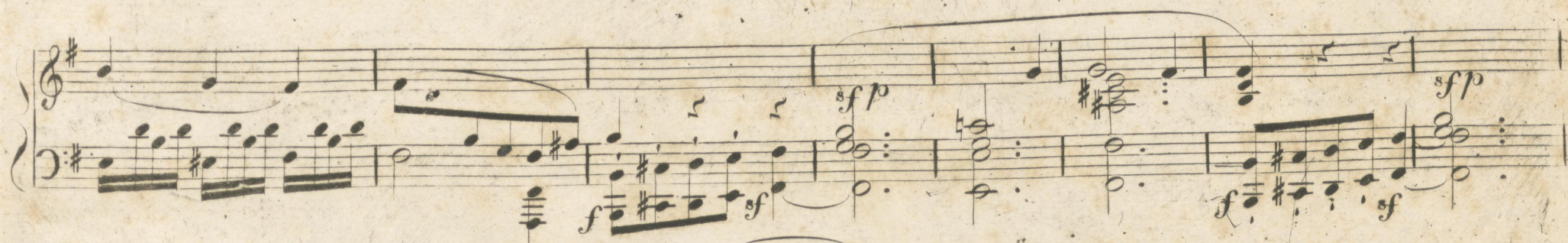

Diminu... en... do pp *pp* *V.S.*

4

Cres. cen do *f*

sf sf sf sf sf *p* in 8va loco

Cres. cen do Diminuendo *pp* *p*

sf sf sf sf

Più Forte *ff* *p* Sempre. diminu. . . . en-

do *ppp* Crescen. do *p*

Diminuendo

pp Ritardando. in tempo *fp* Ritardando

Dynamic markings include *f*, *sf*, *p*, *pp*, and *Diminuendo*.

Tempo marking: *Tempo 1^{mo}*

Lyrics: *en - do Ritard.* and *- dan - do*

5 Nicht zu geschwind und sehr singbar vorgetragen.

9

Cresc..... f p f p f

p f sf p

pp in 8va

Dimi nu

loco en do pp

Dolce *Cresc:* *più Cres sf*

f *p* *Dolce*

Cres: *p* *Cres:*

p

Cres: *p* *Tenèramente*

in 8va

loco

in gramma loco

f sf p sf p sf p

sf p sf p

Cres: p

Cres: p

Cres: p Tenèramente

17

p Dole

Cres: *p*

Diminuendo

Ritard.

-dan do accele-
Cres

ran cen - do *p* a tempo *pp* *pp* FINE.

S. et C. 2350.

