

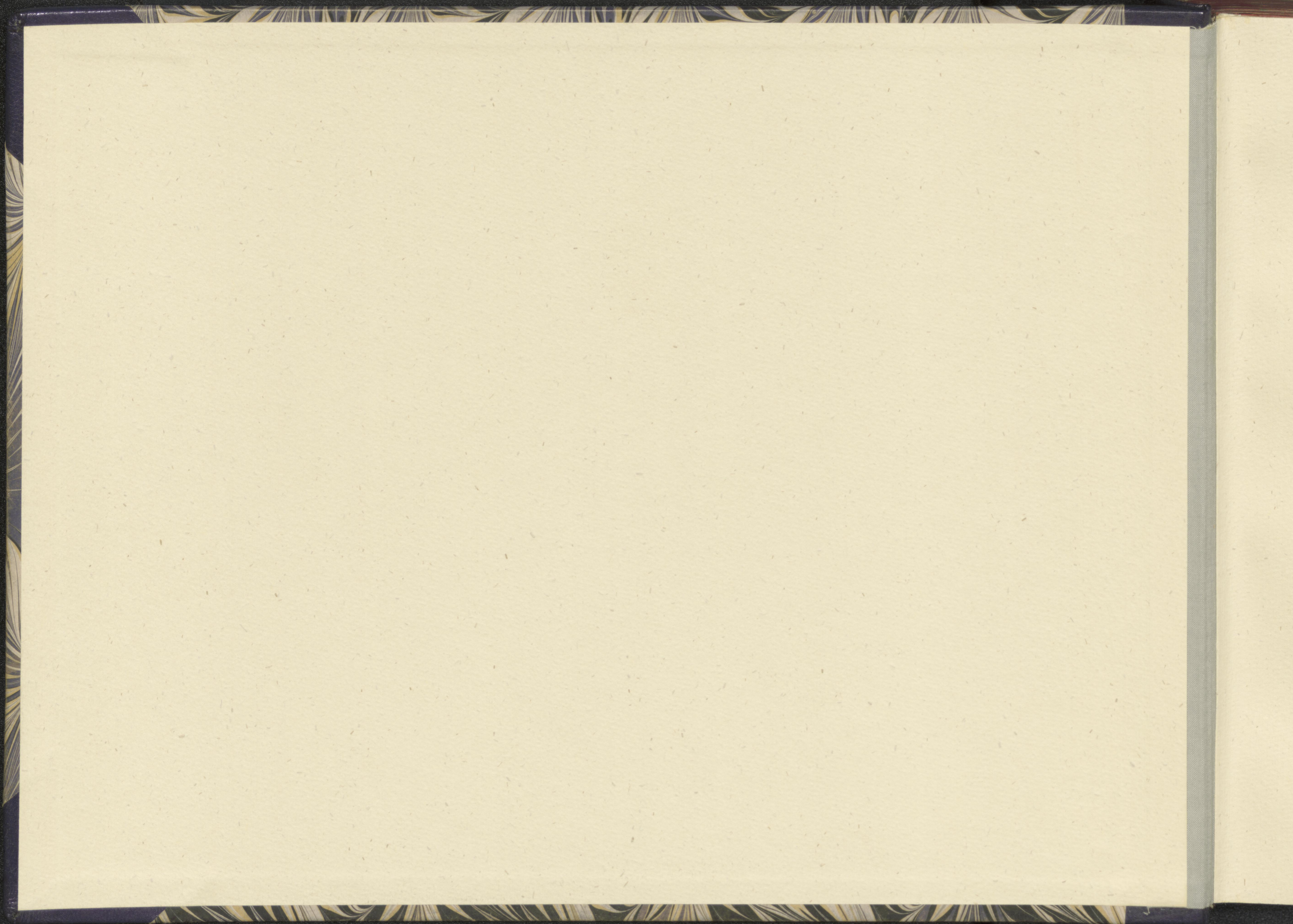

...ven
...
...

...

66
171

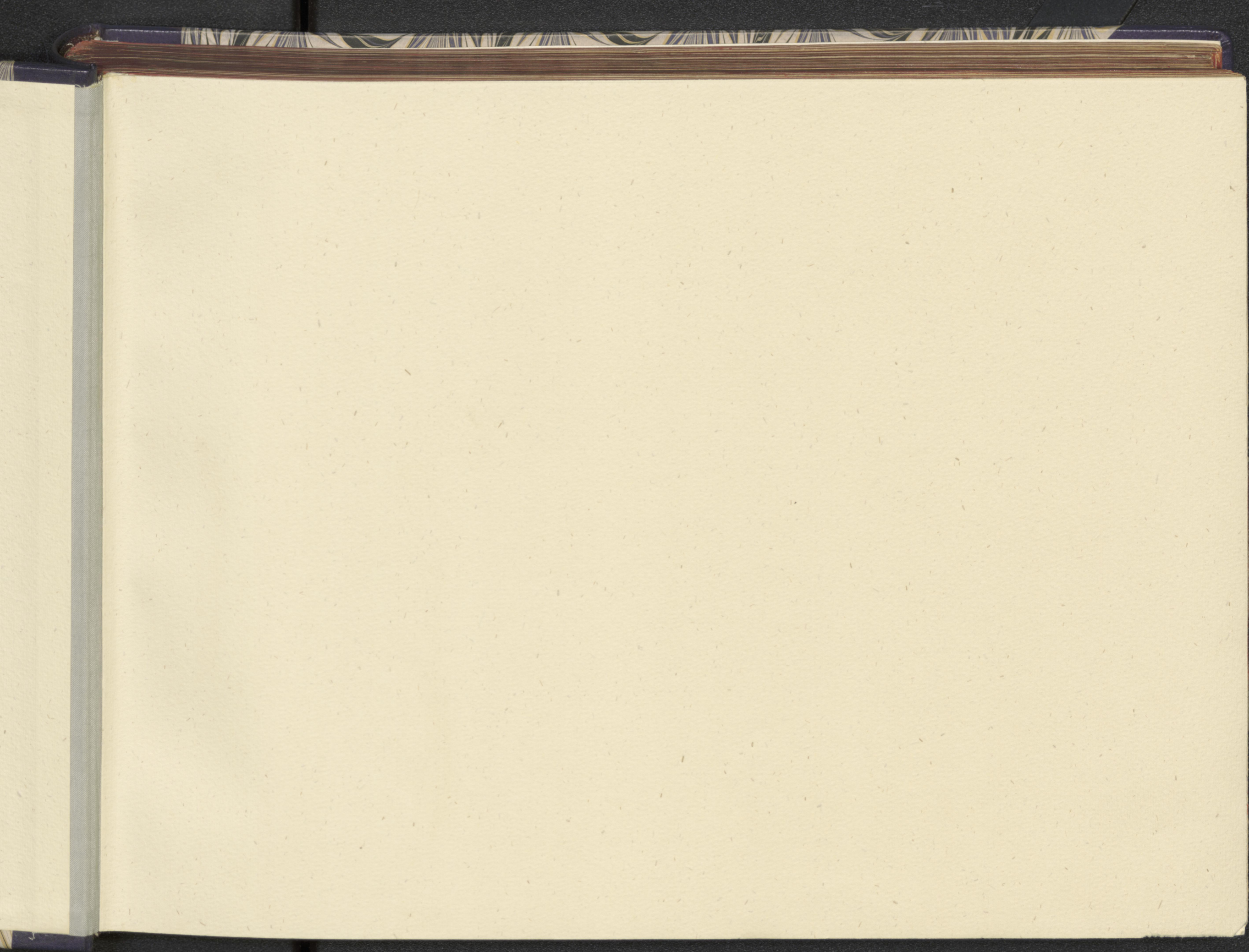

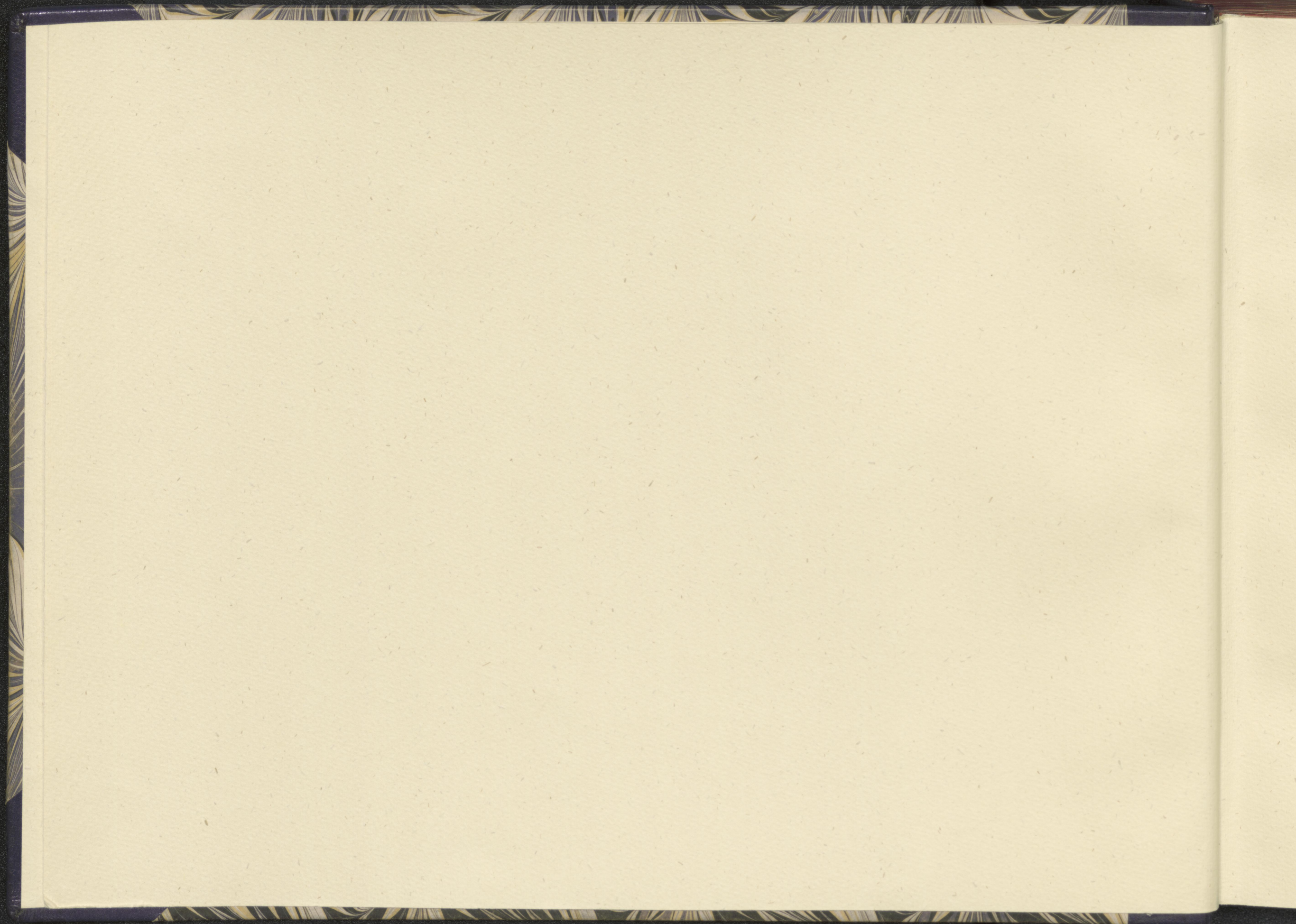

SONATE
für das
Piano-Forte

gewidmet

dem Hochgeborenen Herrn Grafen
MORITZ VON LICHNOWSKY

von
Ludw. van Beethoven
90^{tes} Werk.

N^o 2350.

Eigenthum der Verleger.
A. Müller & Co.

Preis 4 fl. 10 kr.
3 r. 10 kr.

Wien, bei S.A. Steiner und Comp.

RA 2059

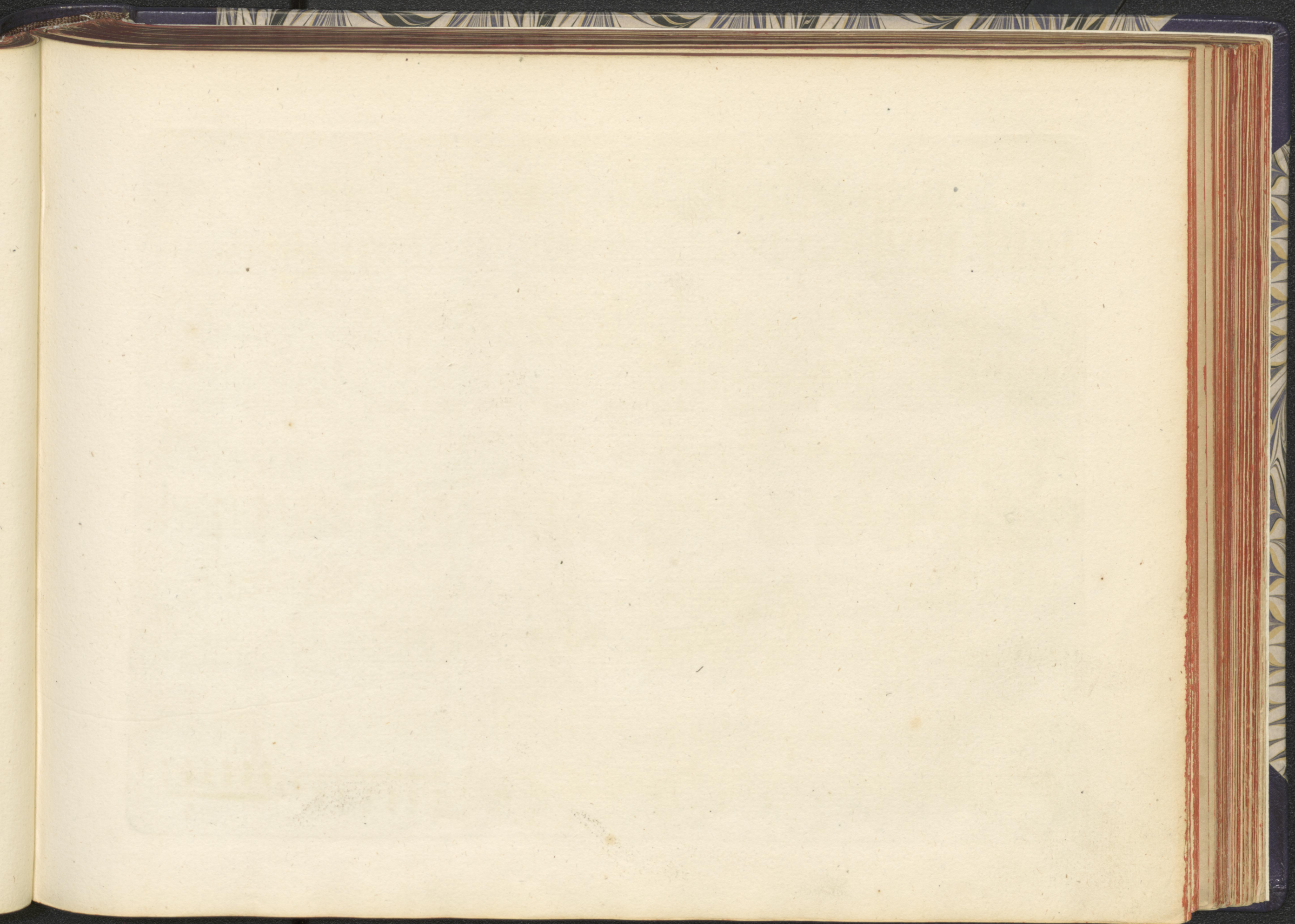

Mit Lebhaftigkeit und durchaus mit Eurpfindung und Ausdruck.

SONATE

in *S.* *Diminuen...do*
Crescen...do ff *Ritardan...do*
Diminuen...do

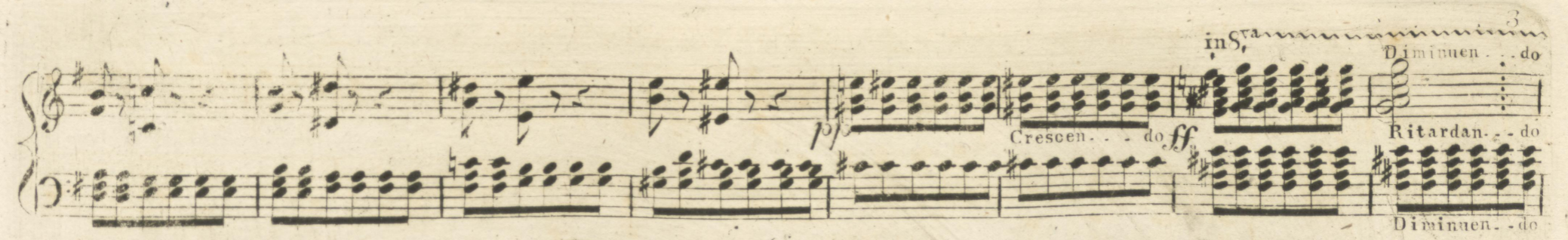

loco

sfp *f* *sf*

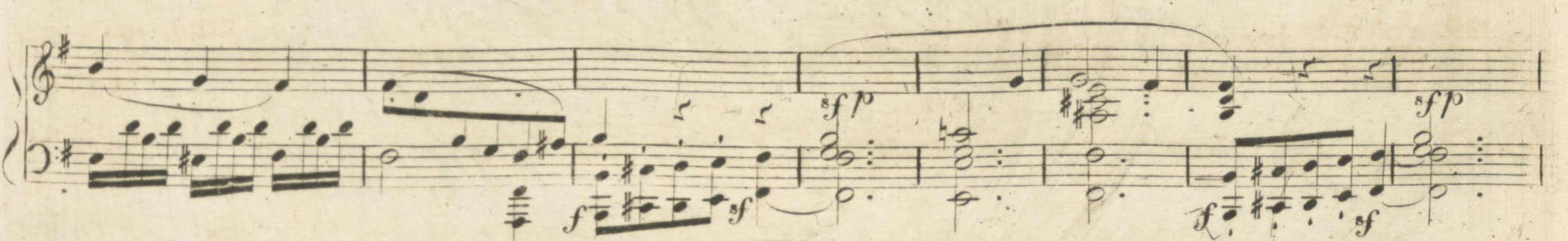

Diminu...en...do pp *pp*

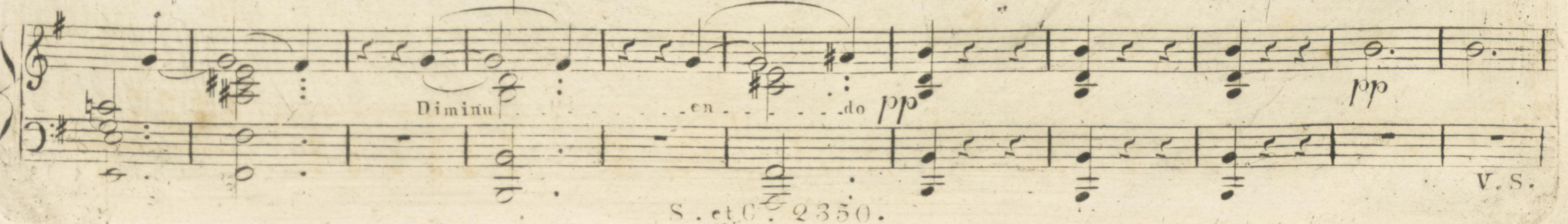

4

Cres. cen do

in 8^{va} loco

Cres. cen do Diminuendo p

5

Più Forte

ff *p* Sempre. . . diminu. . . en-

-do

pp Crescen. . . do *p*

Diminuendo

Ritardando. in tempo

pp *fp* Ritardando

6

Nicht zu geschwind und sehr singbar vorgetragen.

p Dolo

Cresc: *p*

Cres cen do

Cres cen do *p*

Teneramente Cresc.

Dolce *Cresc:* *piu Cres* *sf*

f *p* *Dolce*

Cres: *p* *Cres:*

p

Cres: *p* *Teneramente*

- System 1: *Cres:*, *Cres:*, *f*, *p*. The number 11 is written at the end of the system.
- System 2: *Cres:*, *f*, *p*, *Cres:*, *in 8va*.
- System 3: *f*, *Diminu:*, *pp*, *loco*.
- System 4: Continuation of the piece with various chordal textures.
- System 5: Continuation of the piece with various chordal textures.
- System 6: Continuation of the piece with various chordal textures.

Dole
 Cres: #
 Diminuendo
 Ricari.
 do
 dooeele
 Cres
 ran
 cen - do
 do
 a tempo
 pp
 pp
 FINE.

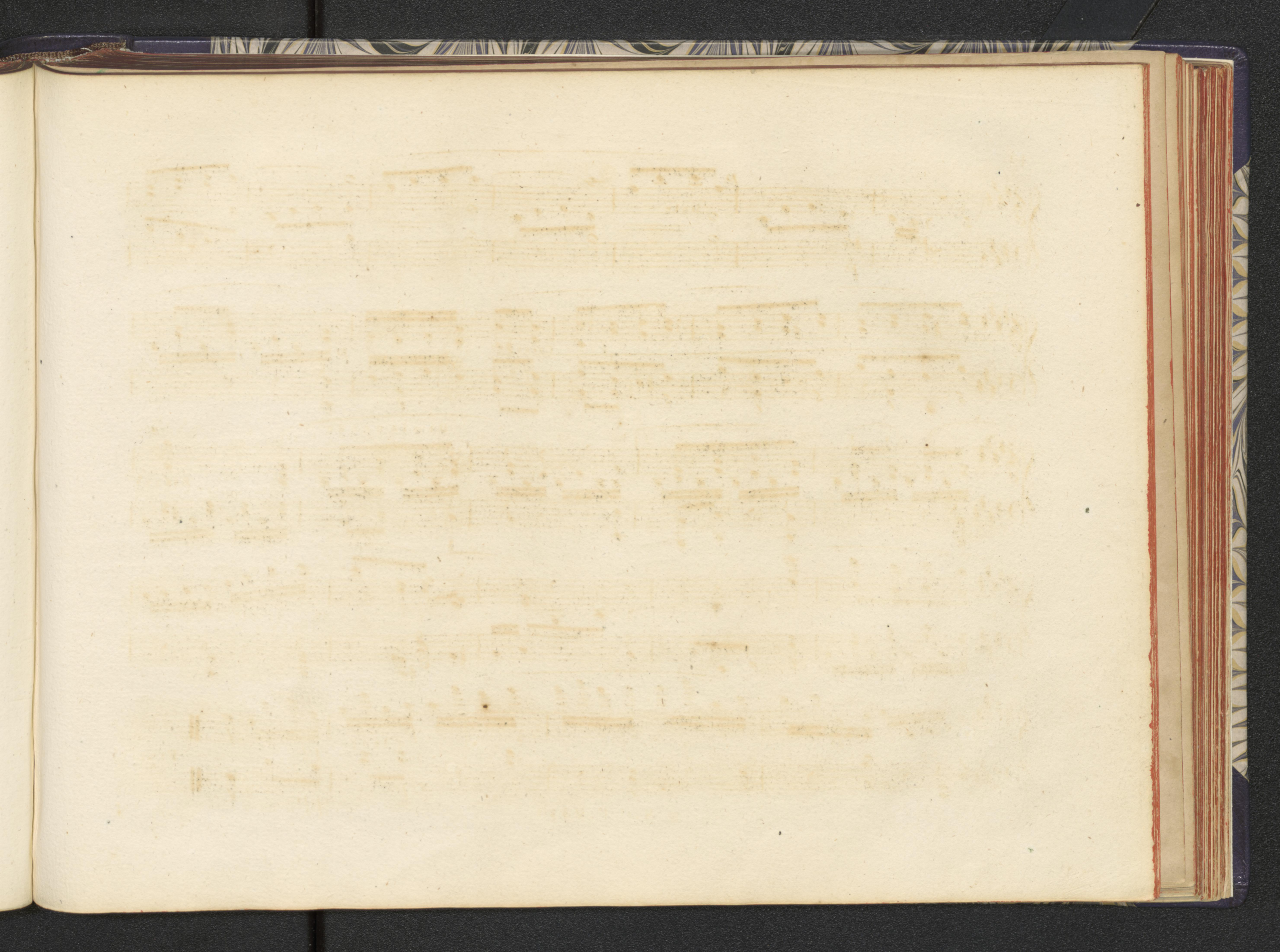

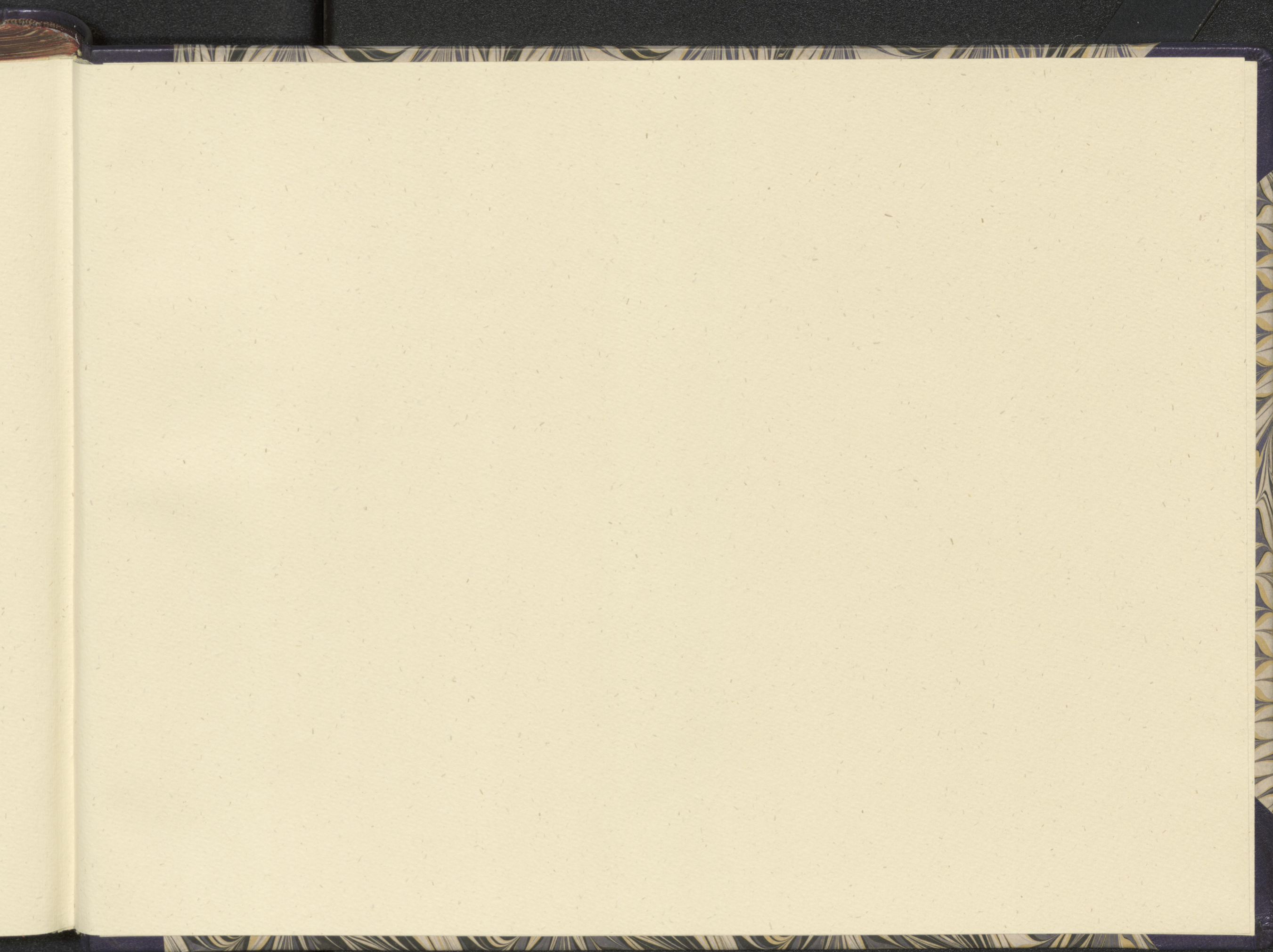

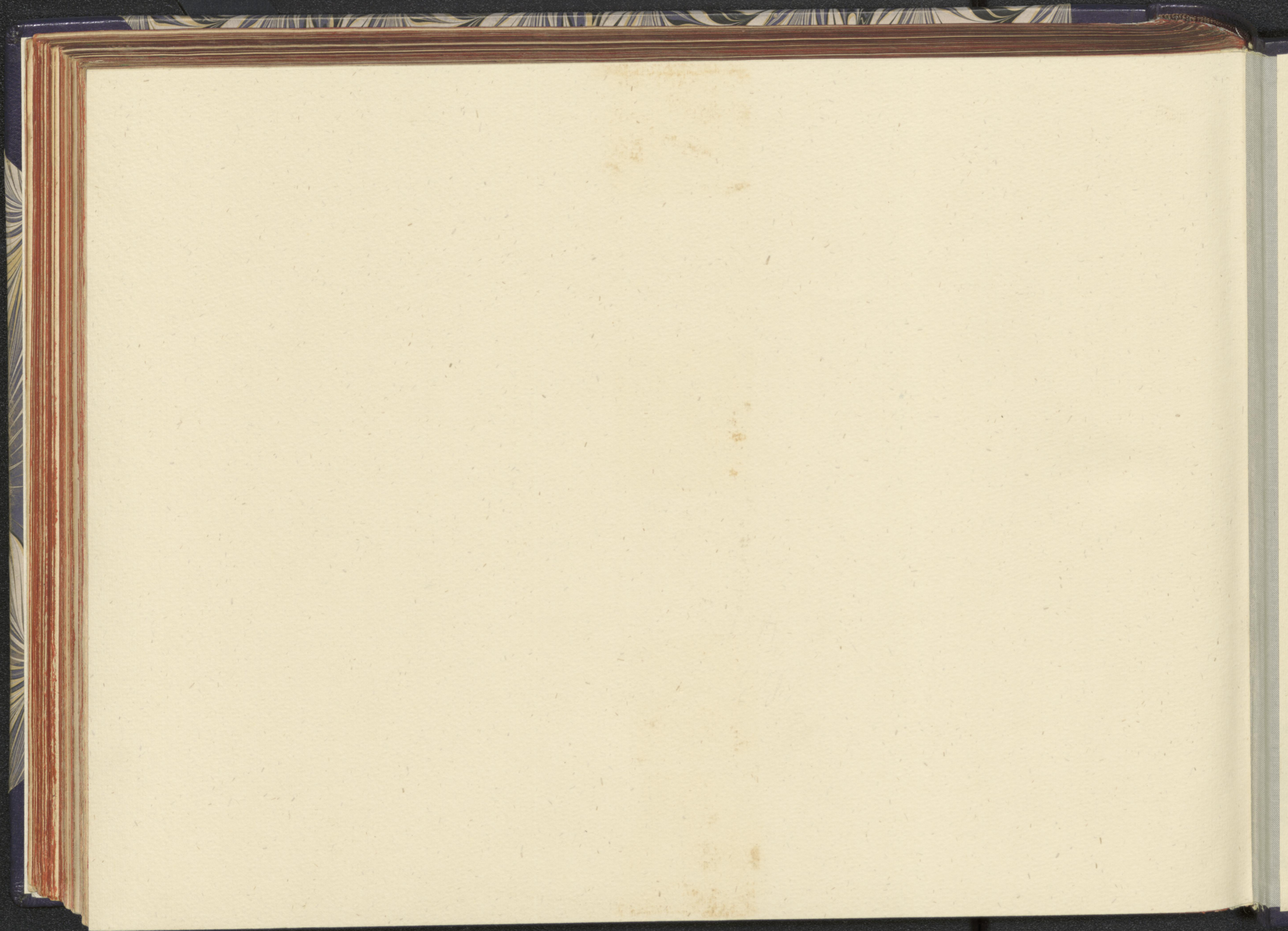

HUIT SONATES
ET DES AUTRES
PIECES
POUR LE PIANOF.
PAR
L.V. BEETHOVEN

VOLUME
III.
CONTENANT
LES OEUVRES
78. 79. 81. 90.
101. 109. 110. 111.

BUCHBINDEEI
HORST ZEMAN
KINKELSTRASSE 28
1 BERLIN 20, SPANDAU
TEL. 030/333 5347

11-1994

