

308

30

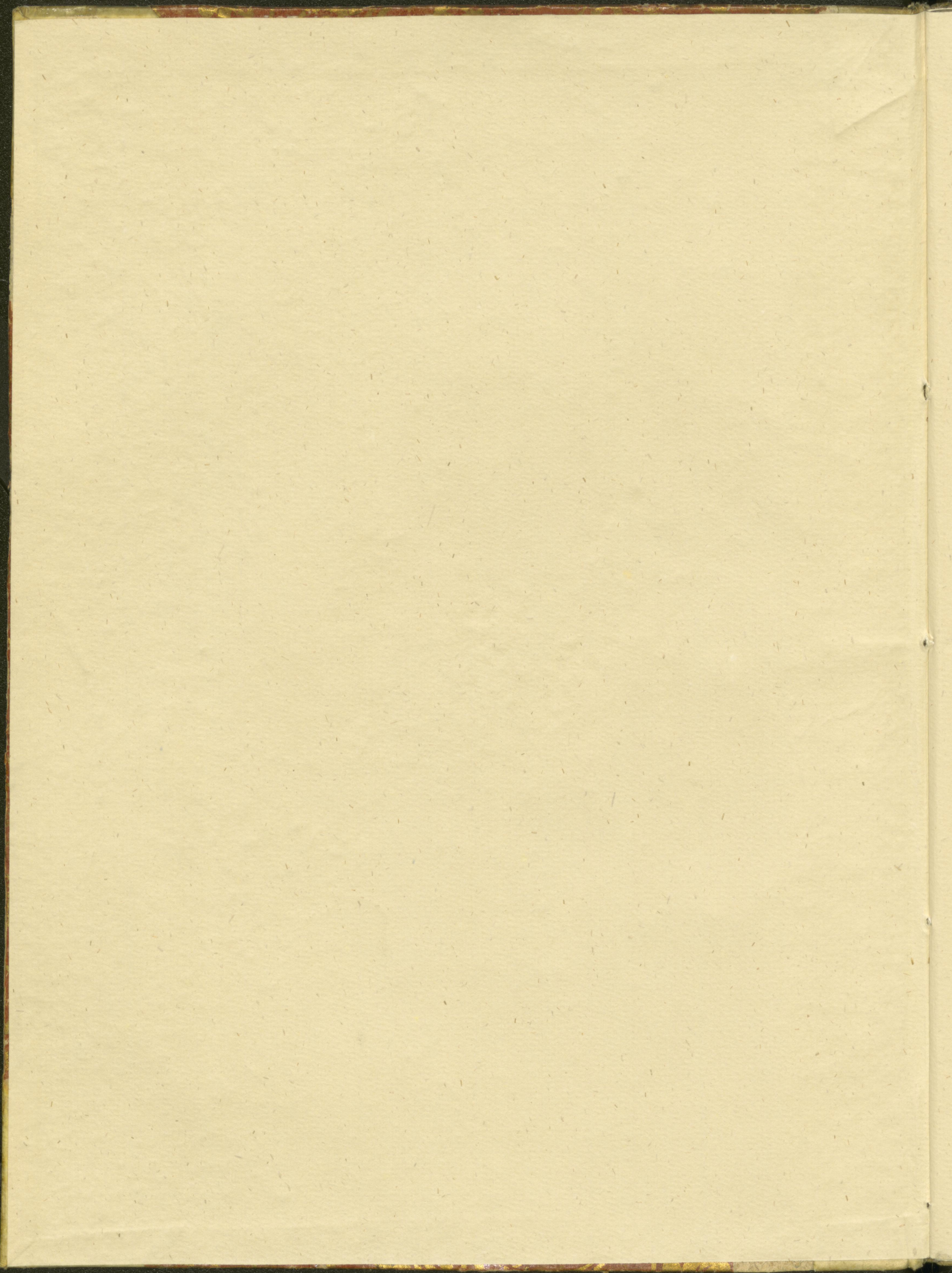

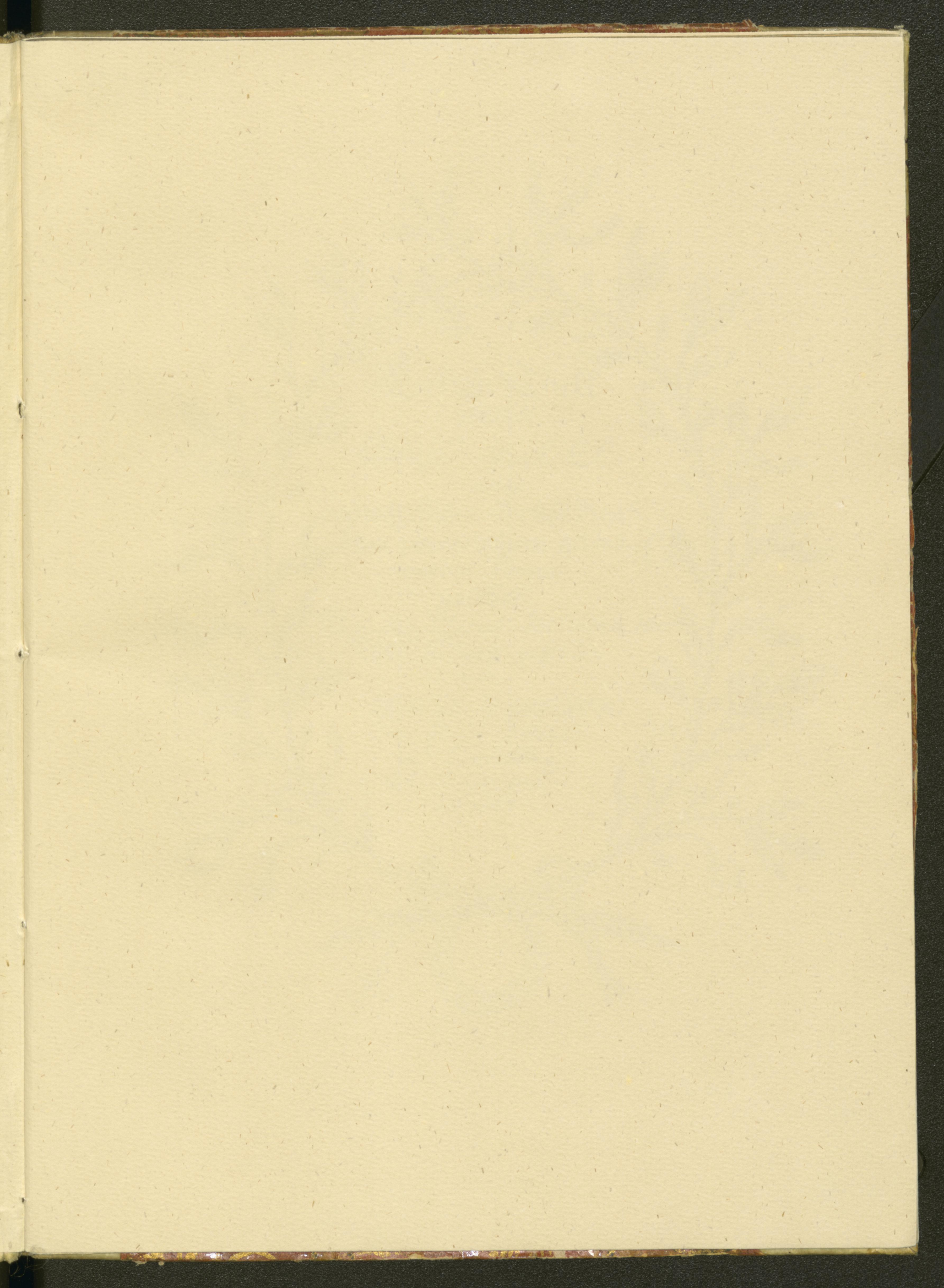

L
zu 328 *ausführung*

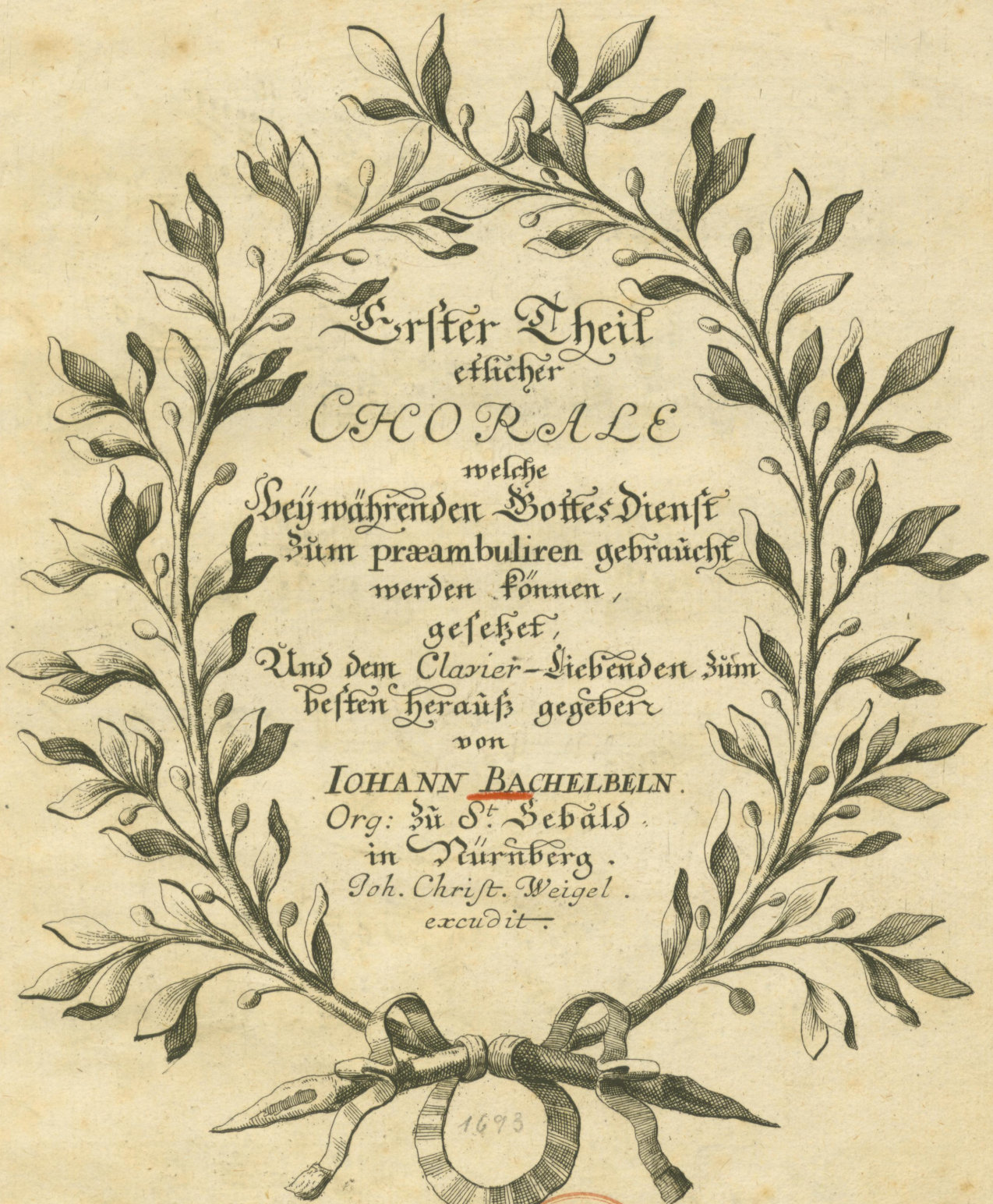

Erster Theil
ethlicher
CHORALE

welche
bey wählenden Gottes Dienst
zum præambuliren gebraucht
werden können,

gesehet,
Und dem Clavier-Liebenden zum
besten heraus gegeben
von

JOHANN BACHELBEIN.
Org: zu St. Sebald.
in Nürnberg.
Joh. Christ. Weigel.
excudit.

1693

Staatl. Akademie für
Kirchen- u. Schulmusik
Berlin-Charlottenburg
N^o IV 798

i.

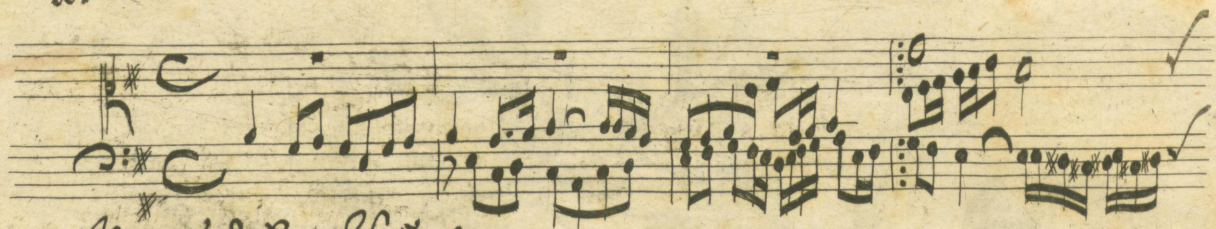

Ich ruff zu dir Herr Jesu Christ.

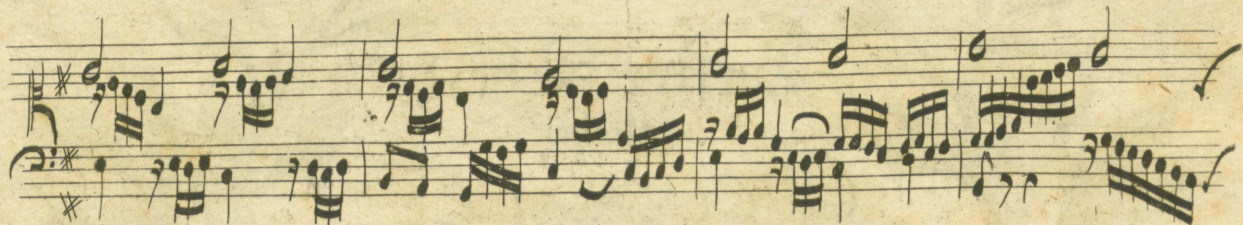

3.

Wie sich kündigt der Morgenstern.

Pedal.

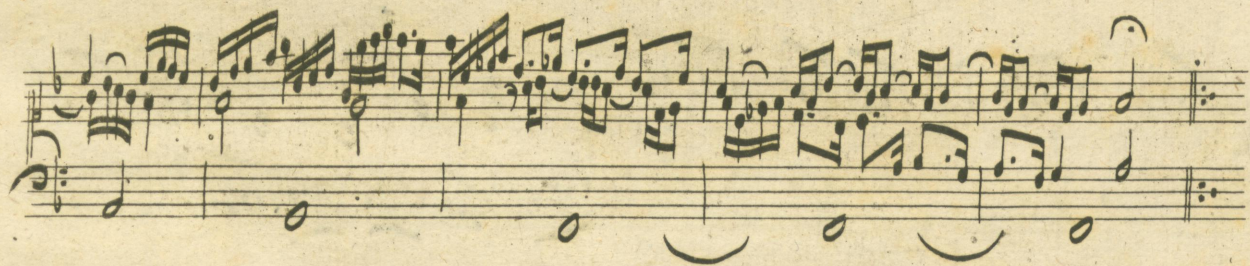
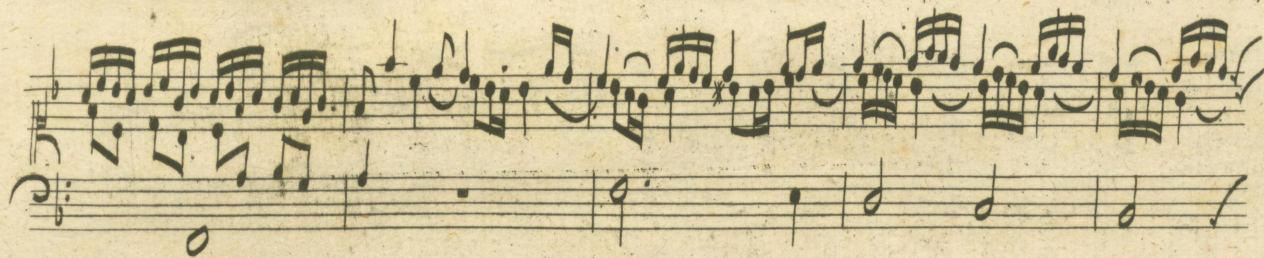
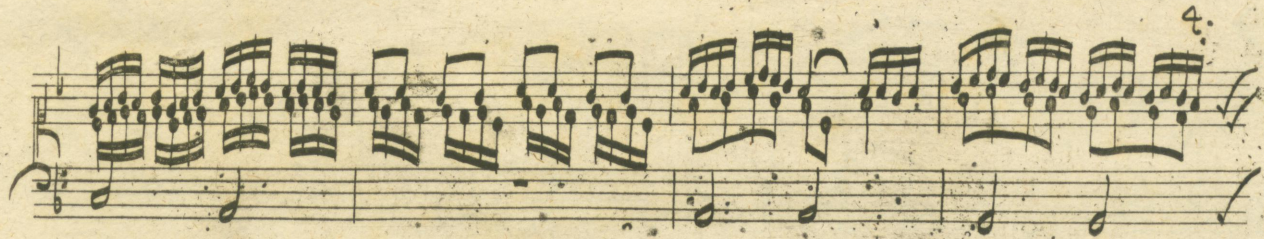

5.

.S.

Ein leb mich Viel Dem Herrn.

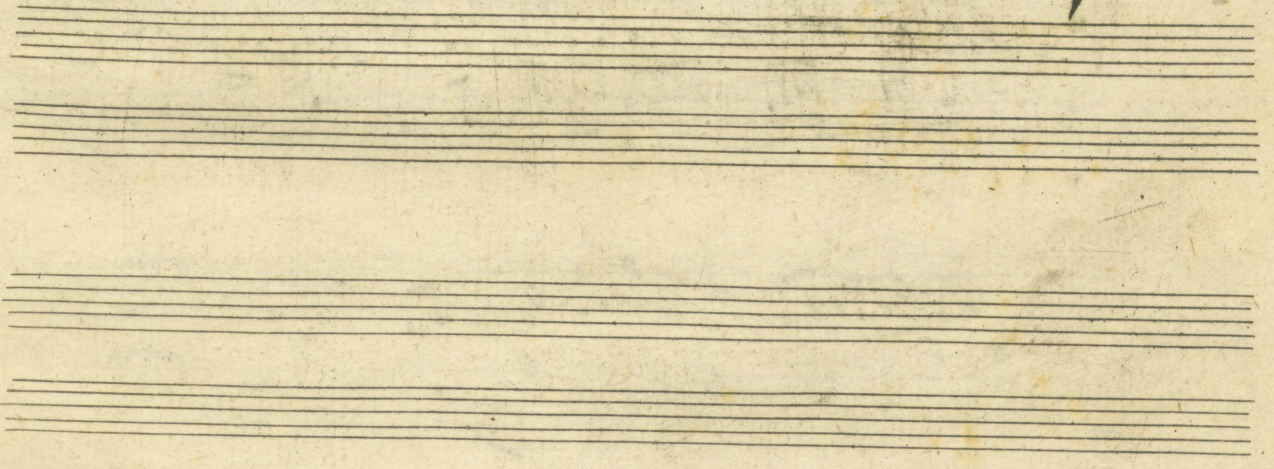
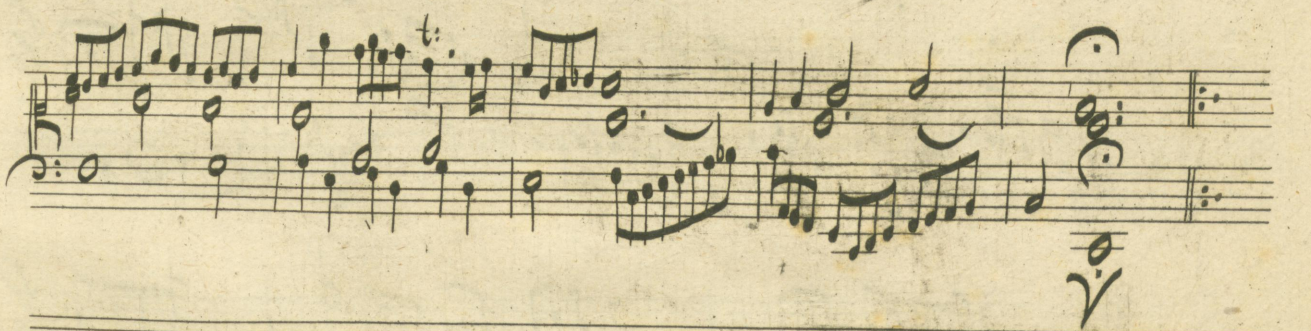
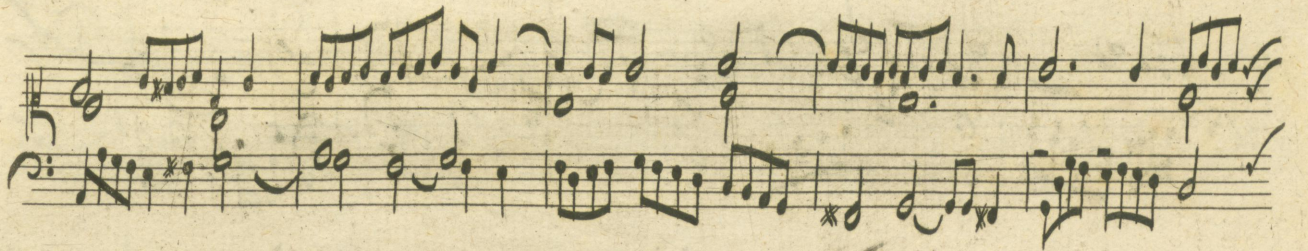
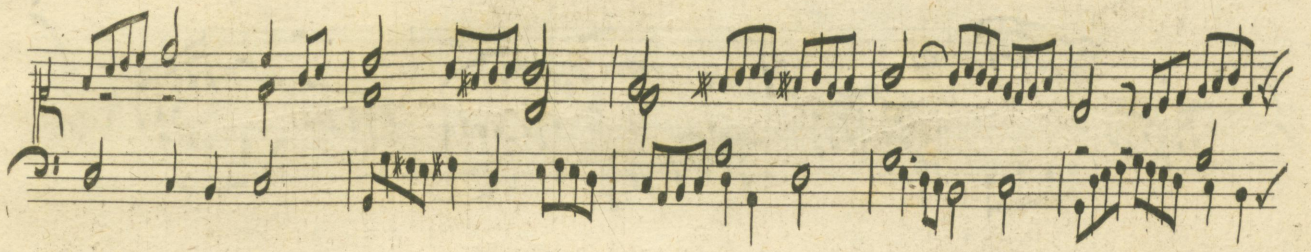
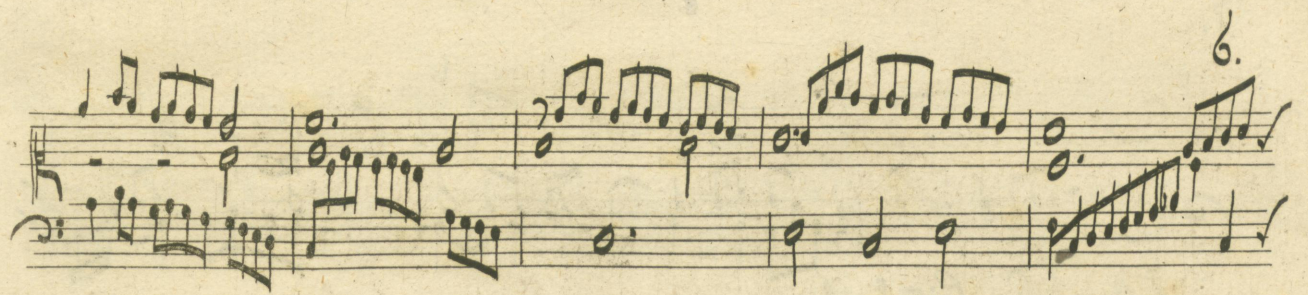

Vater im Himmelreich.

Two empty musical staves, each consisting of five horizontal lines, positioned below the first system of notation.

Two empty musical staves, each consisting of five horizontal lines, positioned below the second system of notation.

9.

Klein Positiv.

Ober Werkstatt.
Wir glauben all an einen Gott.

ii.

Fuga Super. Diß sind die heiligen Jansen Kerbell.

13. Bicinium.

In festo Christi in sax. Cantu.

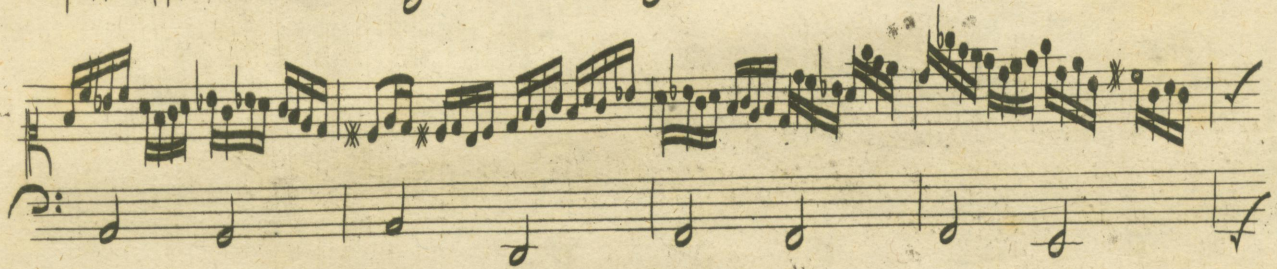
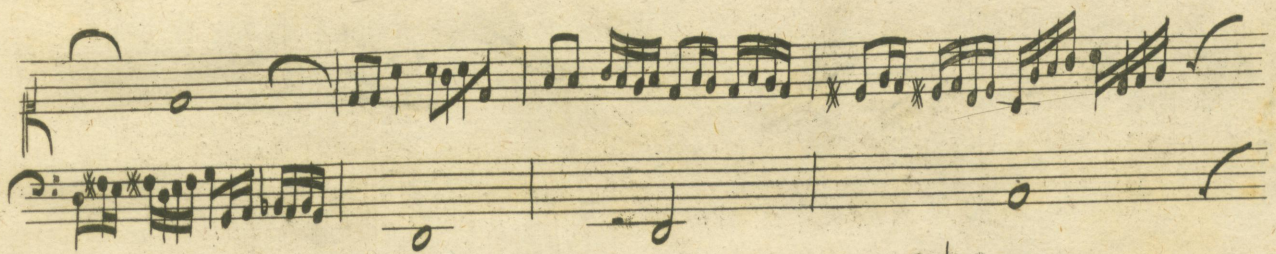
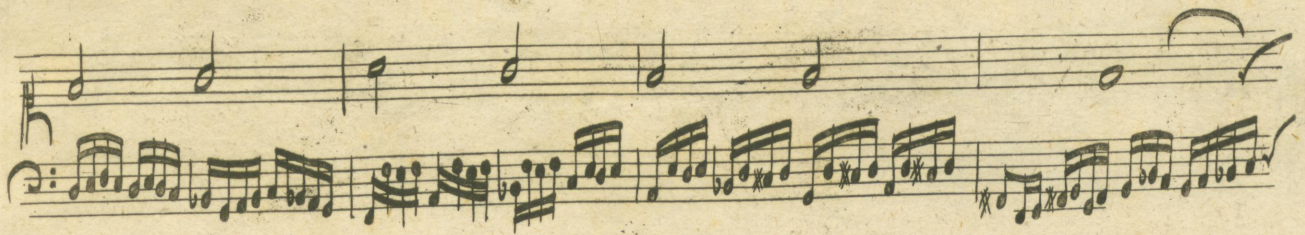

25.

Finis.

Four empty musical staves at the bottom of the page, indicating that the music ends on this page.

