

HSB 2 - SMG

RA 5537

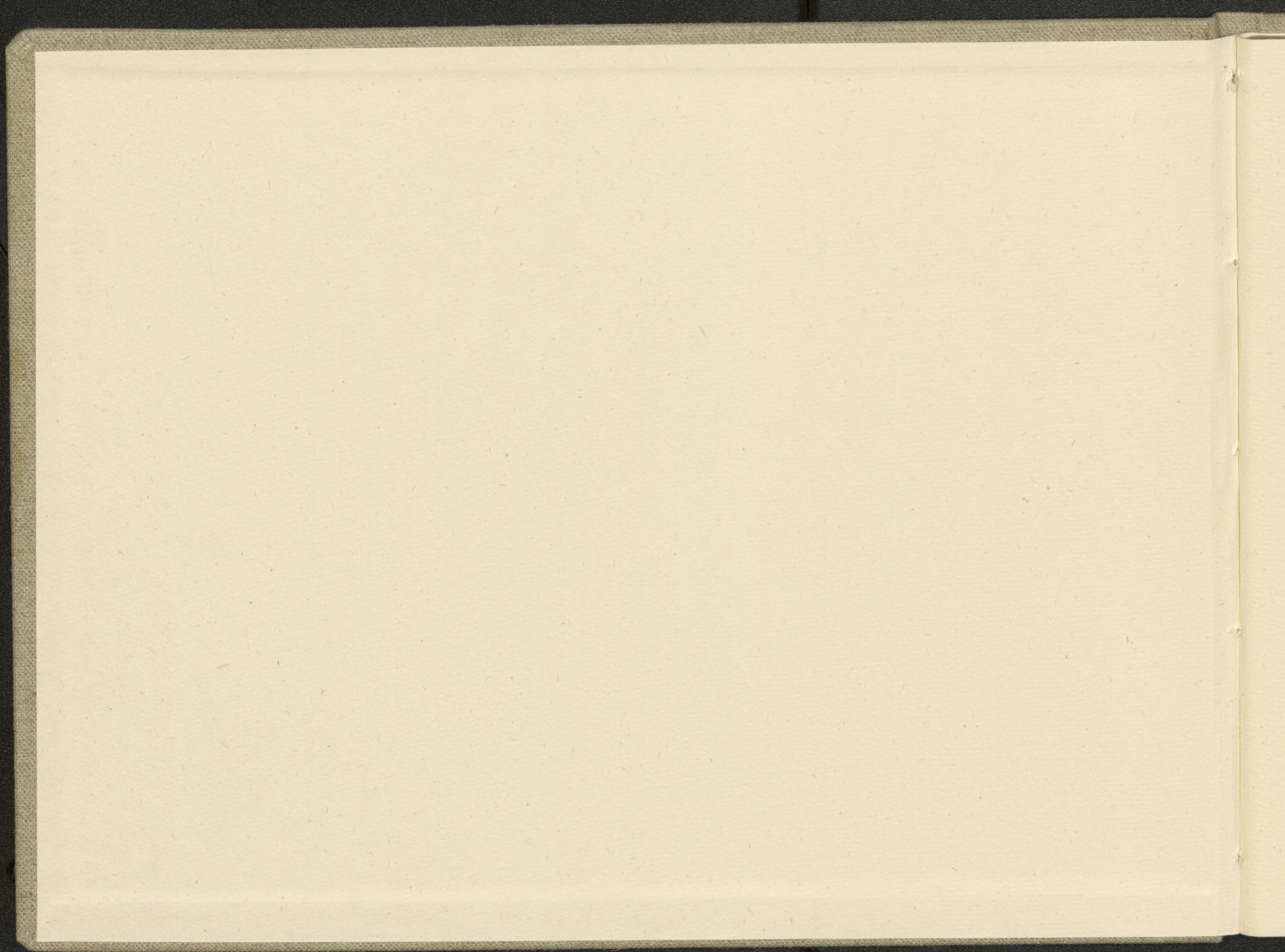

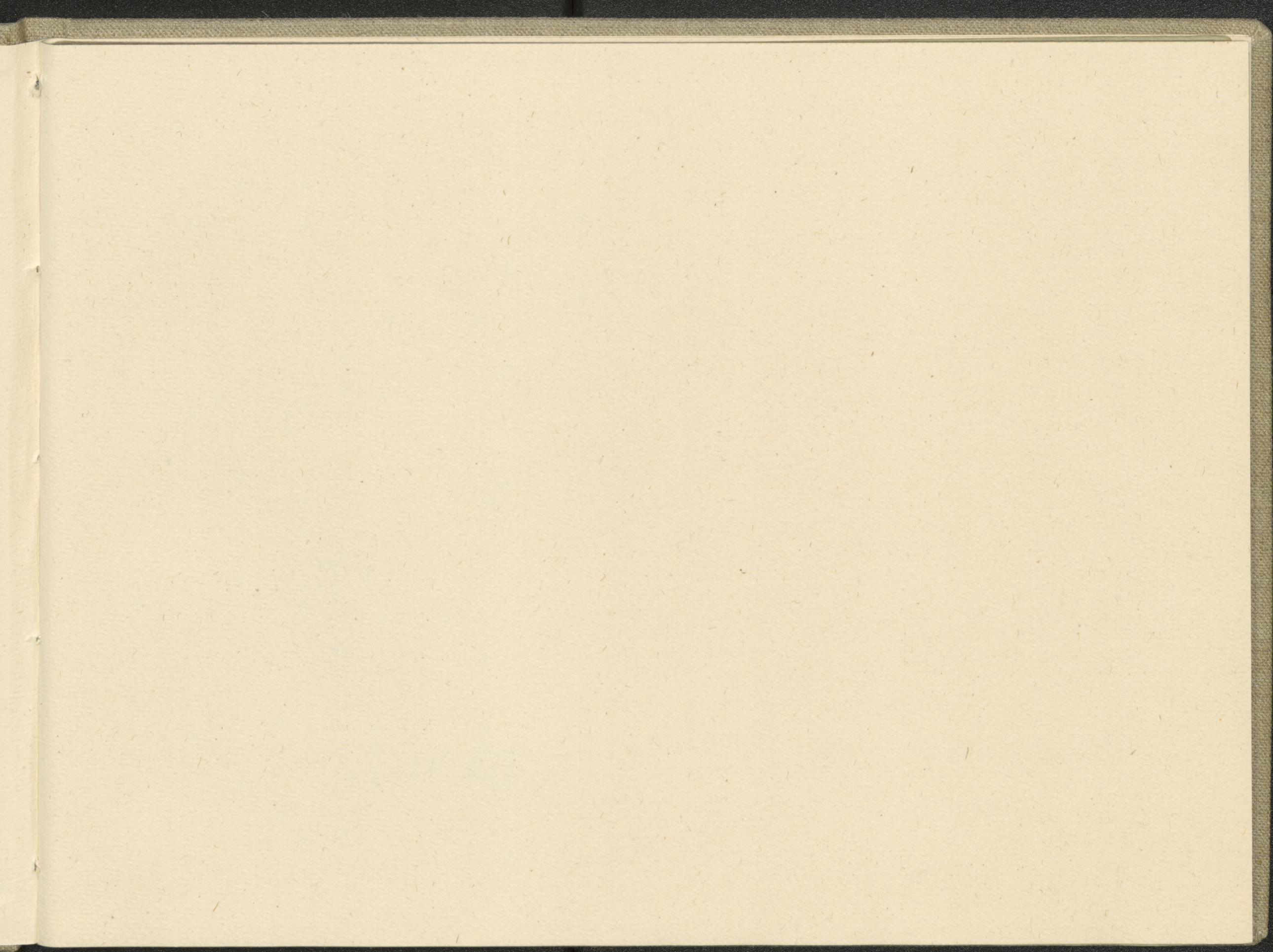

TROIS  
Sonates

Pour le

Piano Forte

Composés et Dediés

à

M. L. VAN BEETHOVEN.

Par

Joseph Woelffl

Oeuv. VI.

Pr. F. 2. 45.

Augsbourg Chez GOMBART et COMP. Editeurs et Graveurs de Musique

233

BRITISH  
LIBRARY

1844  
1844

RA 5537

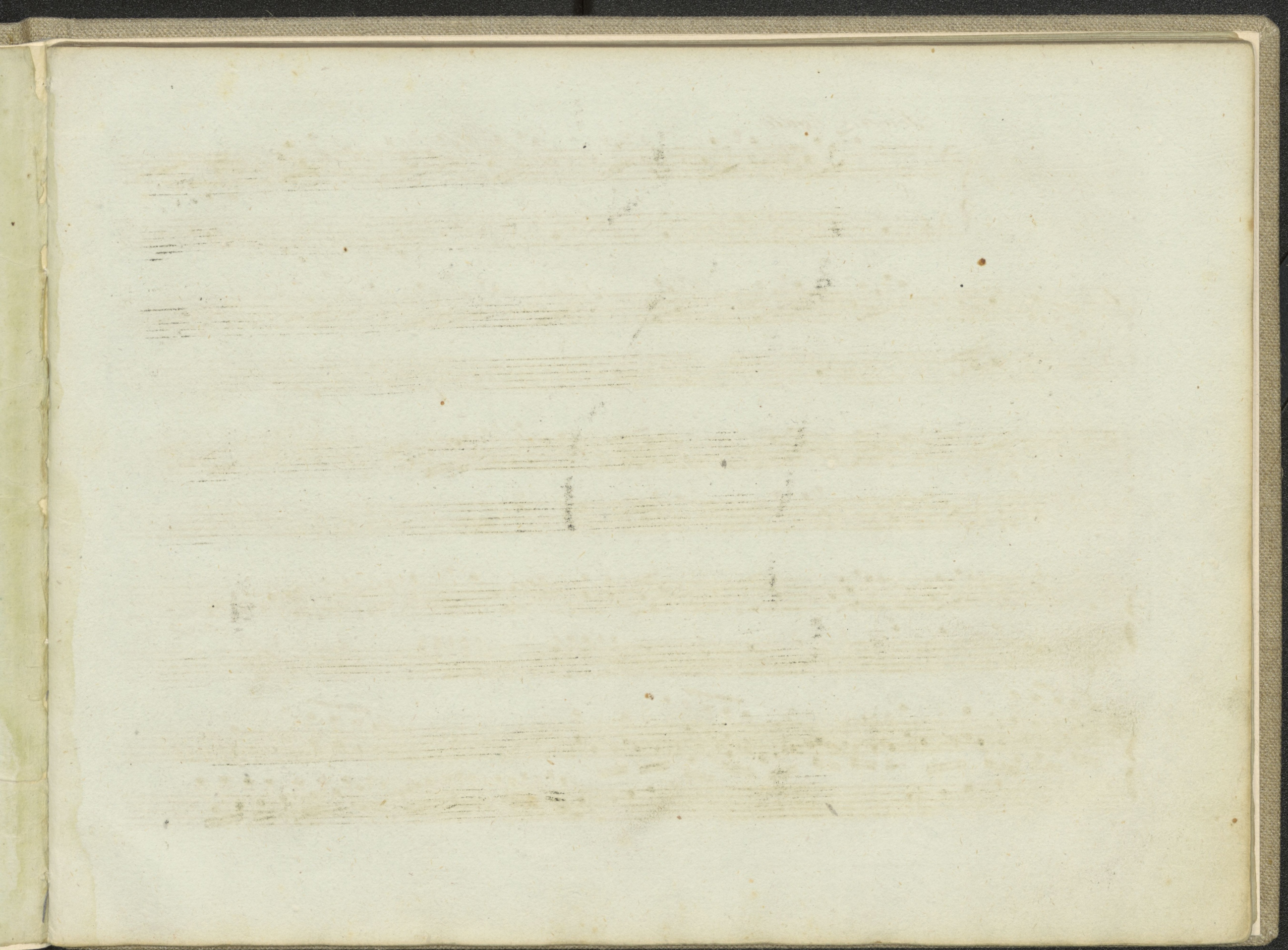

*Sempre legato*

*Sonata*  
*Allegro*

*Adagio*  
*ma non troppo*

*Presto*

Sonata II.  
Allegro

*Andante*

Rondo  
Allegro

*Sonata III.*  
*Allegro*

*Senza Sordini*

*rallentando*

233

*Senza Sordini* *ralentandose*

*Largo*

*legato*  
*p*  
*mf* *mf* *mf* *mf*

*mf* *mf* *mf* *mf*

*f* *p* *f* *p* *f* *fp* *fp*

*fp* *fp*

*fp* *f*

*p dolce*

*f*

*poco retardando*

Senza Sordini

*f*

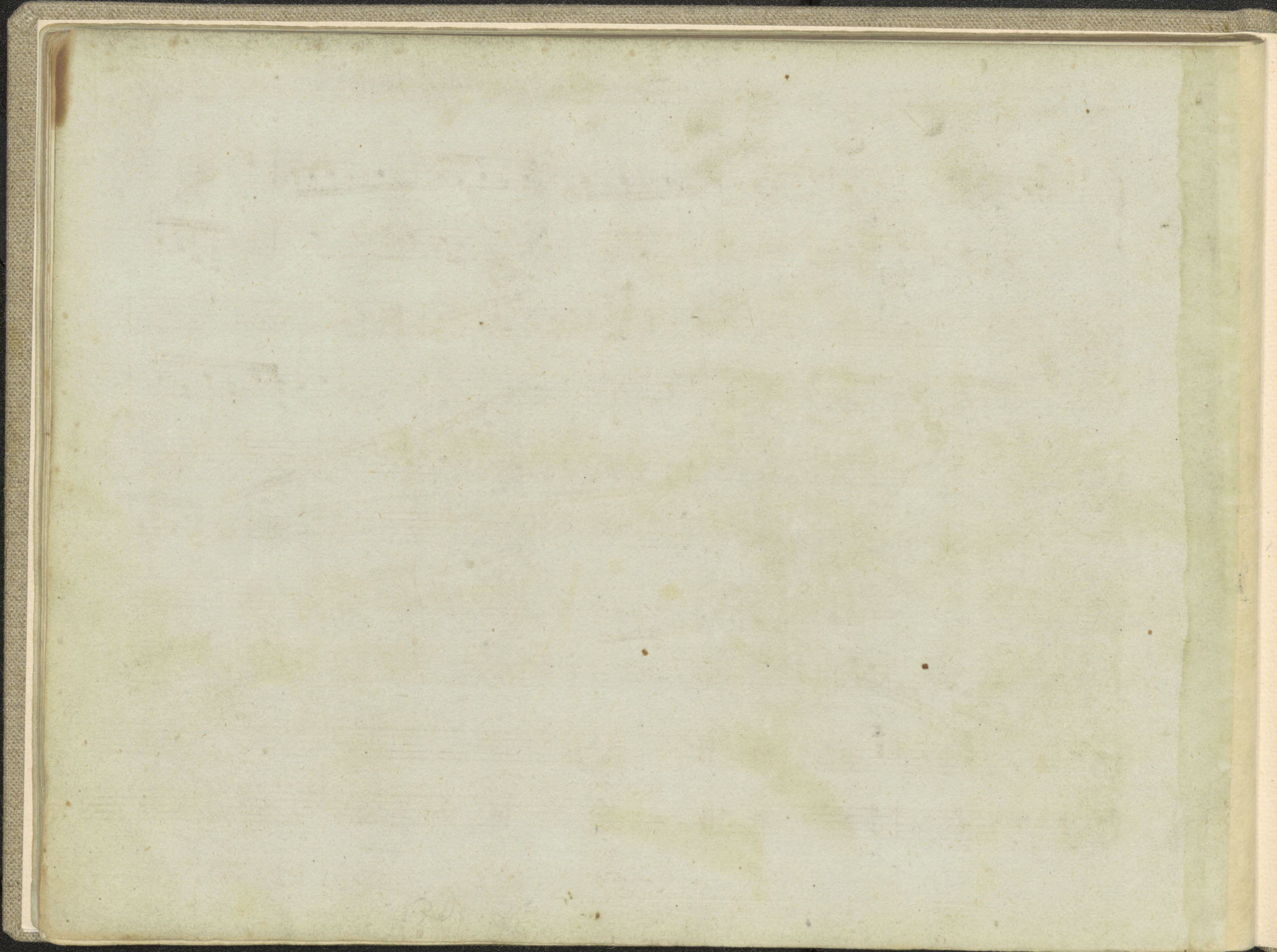

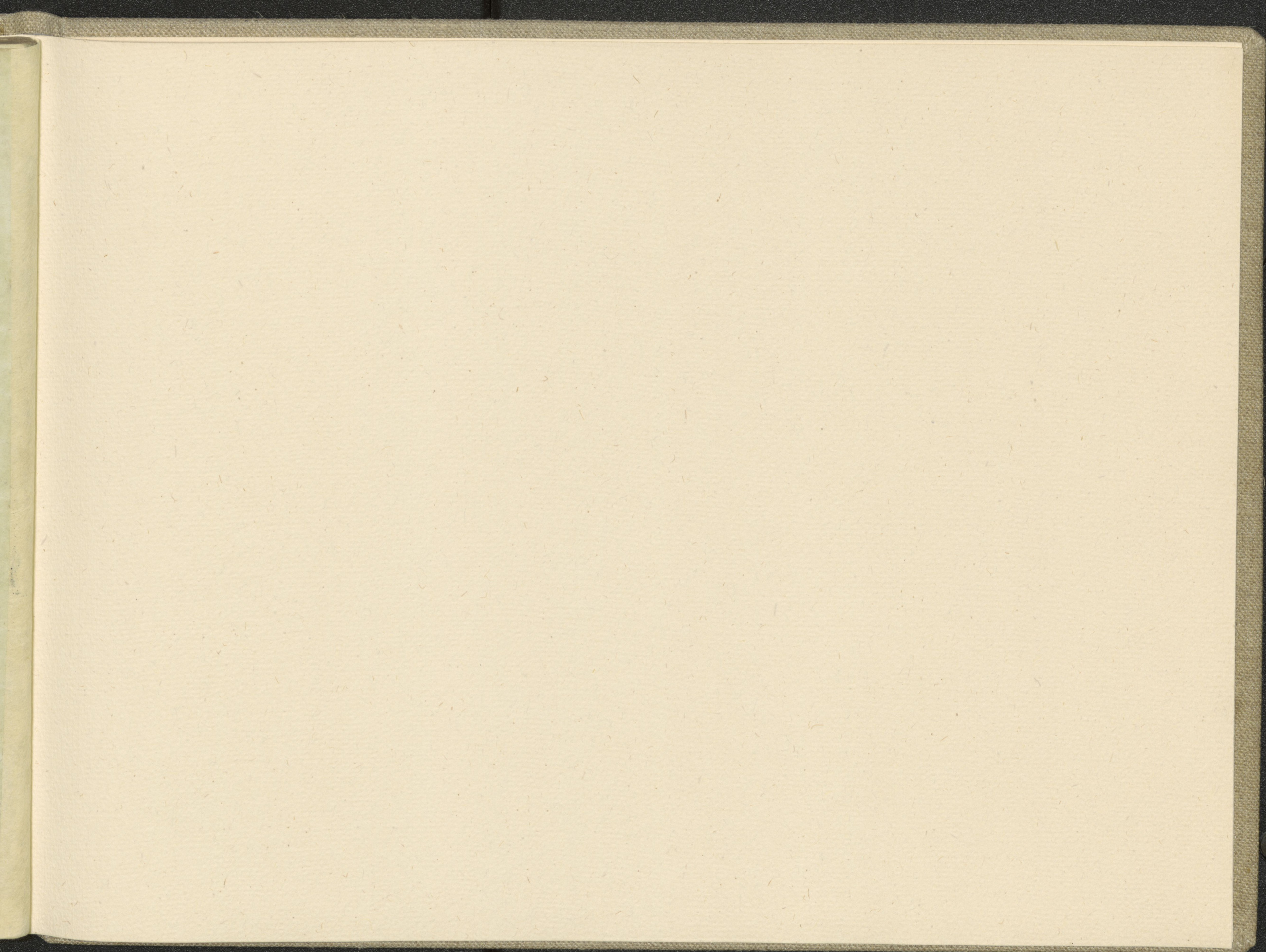

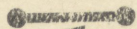

BUCHBINDEREI  
HORST ZEMAN  
KINKELSTRASSE 28  
1 BERLIN 20 · SPANDAU

TEL. 0 30/333 33 47

17-1986

