

Lalliet : Fantaisien f. Oboe u. Klavier

✓ NR 6789  
Th. Lalliet  
Fantaisies für Oboe mit Pianof. Begl.  
Echo des Bois  
Souvenir de Berlin ✓  
Martha ✓ AR  
Pianoforte.

HSB 2 - SMG

RA 8958 -  
8960

XXIX  
Lall

6789'

AR

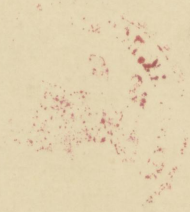

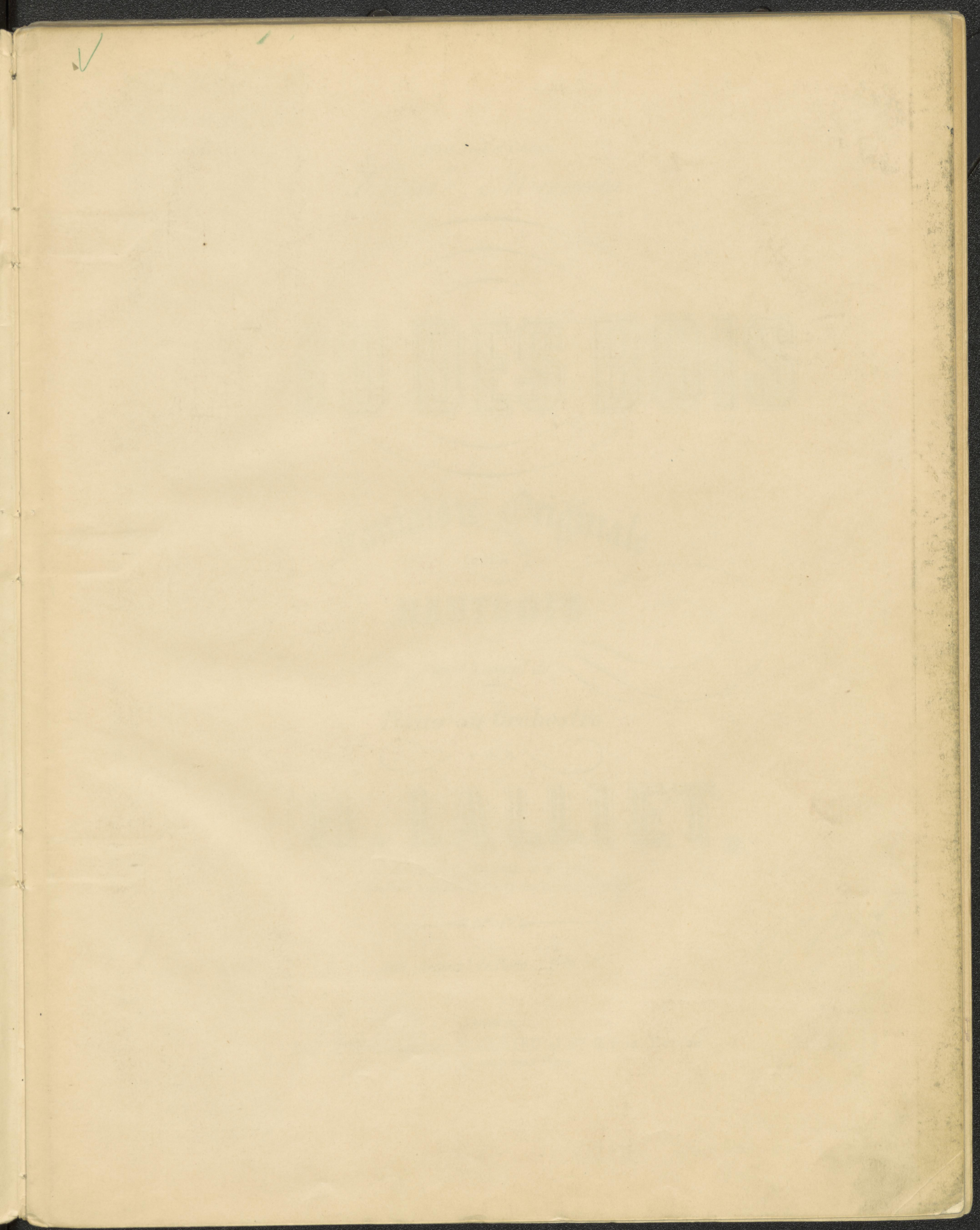

THE UNIVERSITY OF CHICAGO  
LIBRARY

1911

1911

A son Ami **Bénard Le Duc** (de Rouen)

**SOUVENIR**  
DE  
**BERLIN**

**FANTASIE BRILLANTE**

sur un *Thème Original*

POUR  
**HAUTBOIS**  
AVEC

*Accomp<sup>t</sup> de Piano ou Orchestre*

PAR  
**TH. LALLIET,**

*de l'Académie Impériale de Musique  
Hautbois solo des Concerts des Champs-Élysées.*

OP. 19.

*avec Accomp<sup>t</sup> de Piano... Prix: 9<sup>fr</sup>*

N<sup>o</sup> 152

PARIS

EVETTE et SCHAEFFER Editeurs Passage du Grand Cerf 18.

Déposé selon les traités internationaux.

Tous droits d'exécution et reproduction réservés.

6789 2

A mon Ami **BENARD LE DUC** ( de Rouen )

1

# SOUVENIR DE BERLIN

FANTAISIE BRILLANTE <sup>STADT AN DER SPREE</sup> THEME ORIGINAL

avec accompagnement de Piano ou Orchestre.

TH. LALLIET.

Op : 19.

HAUTBOIS.

Andante non troppo.

PIANO *ff*

SOLO.

*p*

Allegretto.

THÈME

VARIATION.

E.S.132. *rall* pēden - - do - - si

FINAL.

All<sup>o</sup>

All<sup>o</sup> moderato.

All<sup>o</sup>  
*p*  
*pp*

*pp*  
facilité.

*f* *ff* *p*  
*f* *p*

*f* *ff* *sec.*

k

