

DIX
CONTRA DANSES

en partie Composées

et

en partie arrangees

par
Frédéric Knecht

N^o 38

Subscription 2 fl.

Frankfort en chez E. Sichter.

Kat. 277

- 53 KNECHT, F.: Dix contredanses en partie Composées et en partie arrangées . . . Ffm., E. Pichler (V.Nr. 38) [um 1830] 27 S. qu-8°. In Originalumschlag. 330.—

Lithographierte Sammlung von 10 Tänzen, jeweils mit Angabe der diversen Figuren, die auszuführen sind. Im Vorwort gibt Tanzlehrer Knecht einige Anmerkungen zu den Contre-Tänzen. — Selten, nicht im Katalog der Sammlung Derra de Moroda.

Hochschule der Künste Berlin
Hochschulbibliothek HSB2
Nachlaß Kari Heinz Taubert

TAU 2071

LA 2532

Première Partie

Anmerkung.

Es ist angenommen, dass jede Partie Contre-Tänze aus fünf Tänzen besteht, von die 3 ersten stets dieselben Figuren haben u. der 4^{te} u. 5^{te} mehrentheils abwechselnd ist..

Beym Anfange von jedem Tanze werden die ersten 8 Tackte zum Vorspiele genommen, und die Figur fängt erst im 2^{ten} Teile an; welches jedoch bey den wiederholenden malen nicht statt hat. -

Der erste Tanz wird immer 2 mal und die übrigen 4 mal wiederholt.

Der eigentliche Contre-Tanz oder Quadrille Française besteht ursprünglich aus 4 Paaren, welche ein regelmässiges offnes Carré bilden, u. wenn man dieselbe verdoppelt, so ist dies alles, was man annehmen kann. - Die seit einiger Zeit in mehreren

Coreten übliche Gewohnheit der übermässigen Verdoppelungen derselben, wodurch in eine Quadrille oft 20 bis 28 Paare stehen, ist dem Character des Tanzes eben so zuwider, als geschmacklos. — die Tänzerin steht dadurch oft 20 Schritte von ihrem Gegner entfernt, wodurch alle Gränzen überschritten sind, indem man höchstens 8 Schritte annehmen darf, weil die Eintheilung der Musik nur 4 Takte hat, und in jedem Takte 2 Schritte angenommen werden können, auch steht man dadurch so nahe gedrängt neben einander, dass die freye und leichte Bewegung gestört wird, und wenn die Hälfte der Quadrille zugleich figurirt, so entsteht dadurch ein unregelmässiges Gewühl, welches das Anständige u. Sittliche dieses Tanzes gänzlich stört, und gewiss niemand von feinem Geschmacke billigen kann. — Es geben mehrere Figuren, welche daher nicht gemacht werden können.

F. Knecht
Tanzlehrer.

6.

Quadrille Française

No. 1.

Minore.

Figures

Chaine Anglaise.

*Balancer quatre et tour de mains,
 chaine de Dames,
 demi Promenade et
 demi Chaine en place.*

122

Figures
 En avant deux
 Chasser Dechasser
 Traverser
 Chasser Dechasser
 Balancer et tour de mains

N^o 3.

Trio.

ff

Figures

Traversez en donnant la main droit,

retraversez a la main gauche,

Balancer en Ligne,

de mi Promenade

Fin avant deux, Dos à Dos

En avant quatre et

Chaine en place.

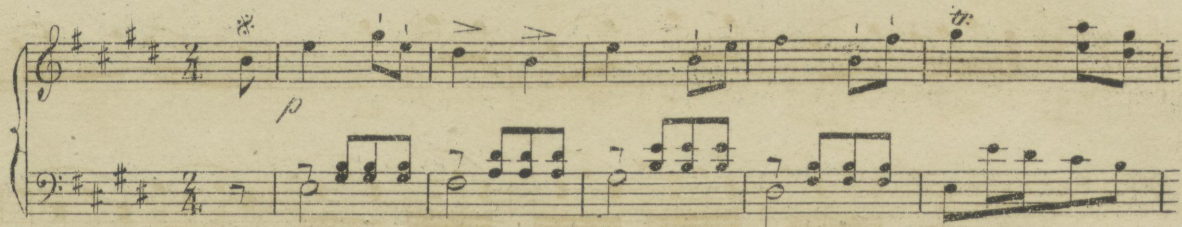
No. 4.

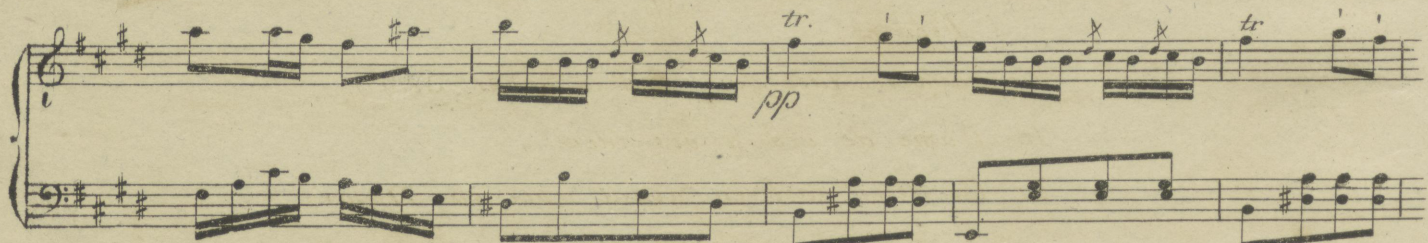

Figures

Le cavalier fait deux fois en avant Seul,
 la Dame de vis a vis idem ,
 Le Cavalier fait en avant avec sa Dame
 puis il la Conduit au Côté gauche du Cavalier de vis a vis
 (Traversez à trois) les deux Dames font carré
 en huit mesures, pendant que le Cavalier Traverse
 et retransverse au Milieu jusqu'a sa plau.
 Balancer tour de mains

No. 5.

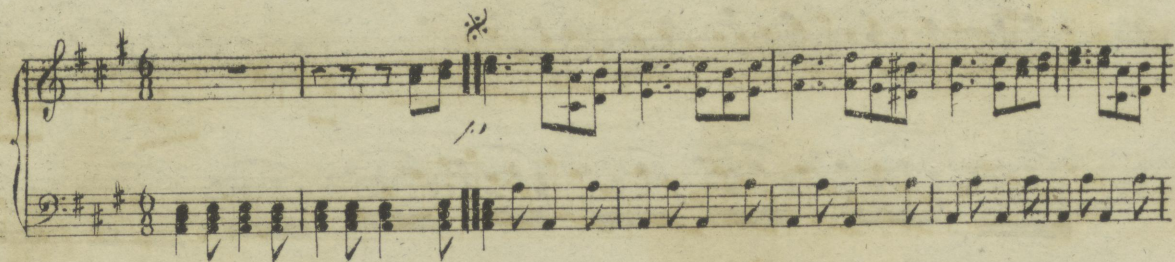

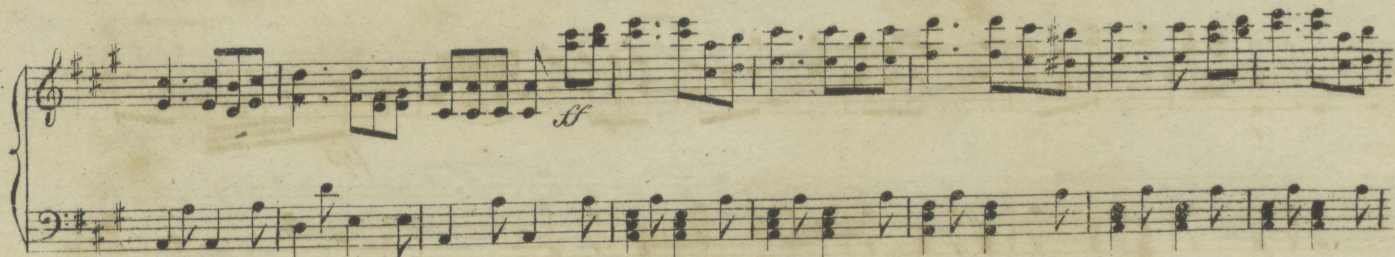

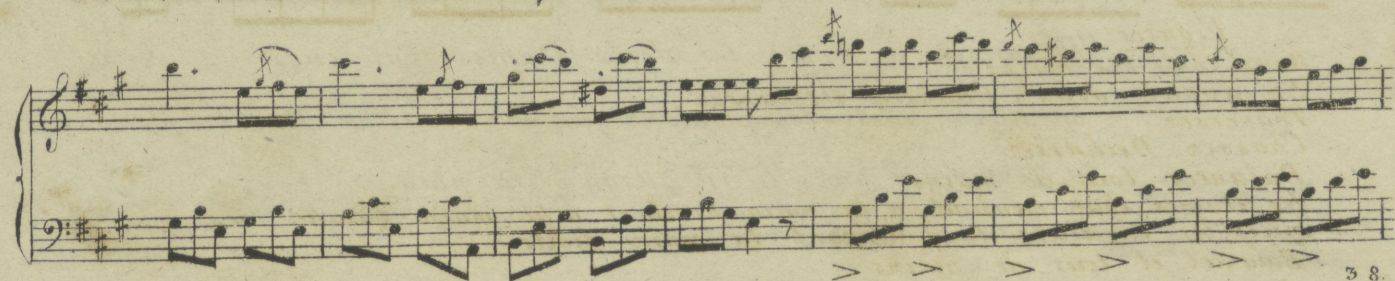

Figures

Rond tous les huit

En avant deux, Chassez Dechassez

Traversez.

Chassez Dechassez

Balancer tour de mains

les Dames font moulinet à la main droite et à la main gauche
puis les cavaliers leur donnent la main droite

Balancer et tour de mains.

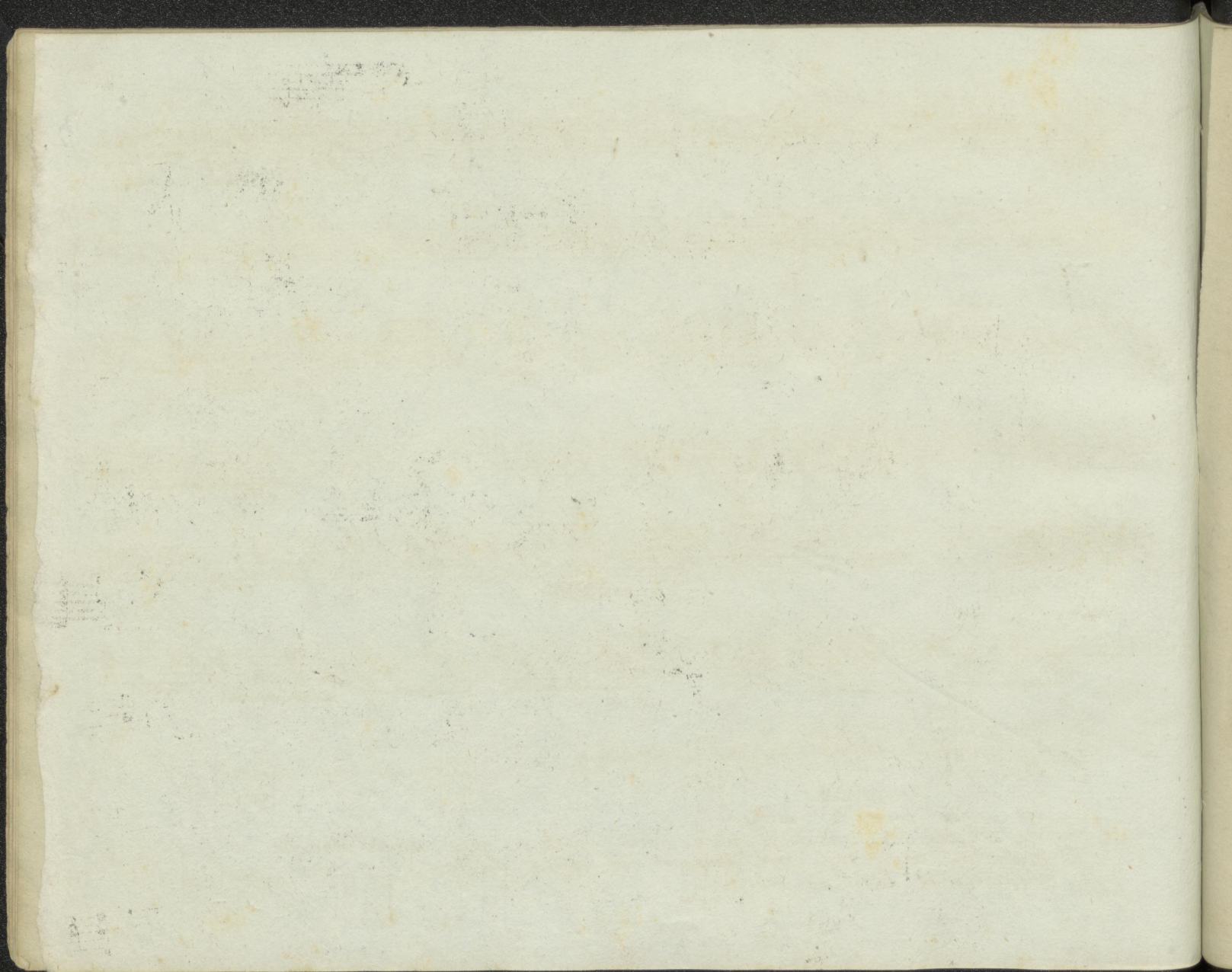

Seconde Partie

No. 1.

Figures

chaîne Anglaise

Balancex et tour de mains

Chaîne de Dames

demi Promenade

demi chaîne en place.

1

No. 2.

f

D.C.

Figures.

En avant deux chassés Dechassés

Traversés.

Chassés Dechassés

Balancer et tour de mains.

No. 3.

Figures

Traversez a la mains droite

Retraversez a la main gauche

Balancer en Ligne

Demi Promenade

En avant deux, Dos à Dos.

En avant quatre et

Demi chaine en place.

No. 4.

Figures
 Le Cavalier fait 2 fois en avant Seul,
 La Dame de vis a vis ideue,
 Chaine de Dames,
 demi Promenade,
 demi chaine,
 Balance et tour de mains

No. 5.

Figures
 Rond tous les huit
 En avant deux.
 Chasser Dechasser
 Traverser,
 Chasser Dechasser
 Balancer tour de mains
 La Promenade tous les huit,
 Balancer tous les huit, et
 tour de mains.

