

L
F. Danzi ¹⁹⁶² R
^{Op. 1.}
Trois Sonates pour
Violoncelle [1.]
Violoncelle oblig.^e II.

HSB 2 - SMG

RA 2275 ⁻¹
-2

[1.]

2 Stimmen

✓

R

1962 $\frac{1}{2}$

Mikrofilu d.

Trois
SONATES
POUR VIOLONCELLE
Composées par
François Danzi

OPÉRA 1. (2 *Liure*) PRIX 6th

A Zurich Chez Jean George Naigneli.

1871
D. G. A. T. L. S.
L. P. R. T. M. O. C. E. L. L.
C. O. M. P. A. N. Y.
L. I. M. I. T. E. D.
J. P. S. T. R. E. E. T.
N. O. 1. 5
L. I. M. I. T. E. D.

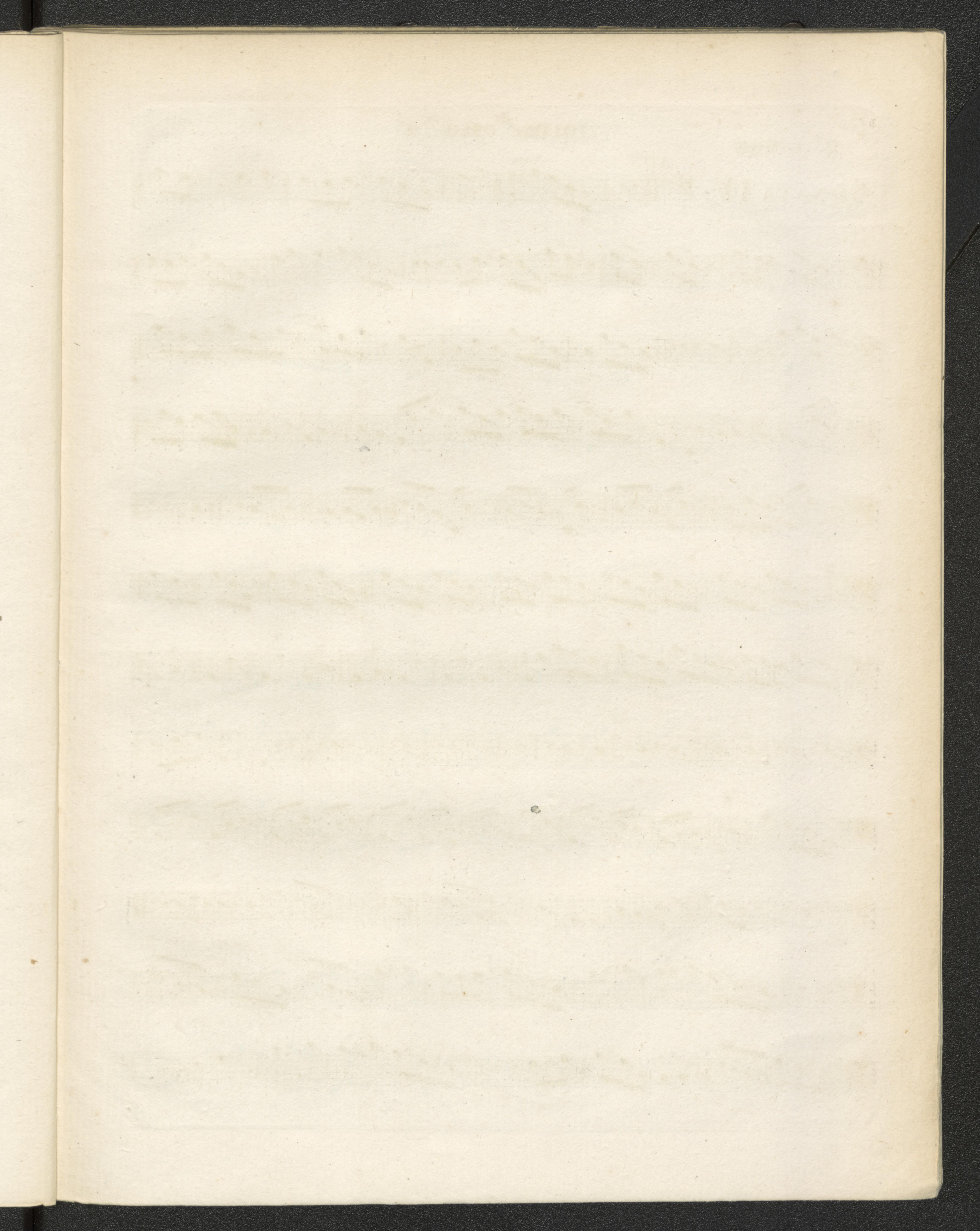

2^e LIVRE

SONATA IV.

All^{to}

VOLONC.^{11o} OBLIG.^{to} 2^o

Andante.

This section of the score is marked 'Andante.' and is written for the second obligato cello. It consists of ten staves of music in bass clef, 3/4 time signature, and a key signature of two flats (B-flat and E-flat). The music features a variety of rhythmic patterns, including eighth and sixteenth notes, often grouped in beams. There are several slurs and accents throughout the passage. A first ending bracket labeled 'I' is present on the fifth staff.

Allegretto

This section of the score is marked 'Allegretto' and is written for the second obligato cello. It consists of four staves of music in bass clef, 2/4 time signature, and a key signature of one flat (B-flat). The tempo is noticeably faster than the preceding section. The music is characterized by more frequent eighth and sixteenth notes, with many beamed groups. Slurs and accents are used to shape the melodic lines.

VIOLONC. ^{1^{lo}} OBLIG. ^{to} 2^o

SONATA V. *All.^o*

VIOLONC.^{llo} OBLIG.^{to} 2^o

VIOLONC. ^{1^o} OBLIG. ^{2^o}

Andantino

Allegretto

VIOLONC. ^{1^o} OBLIG. ^{2^o}

SONATA VI. *Adagio* VIOLONC.^{1^o} OBLIG.^{2^o}

VIOLONC^{11o} OBLIG^{to} 2^o

And^e Mod^{to}

VIOLONC.^{11o} OBLIG.^{to} 2^o

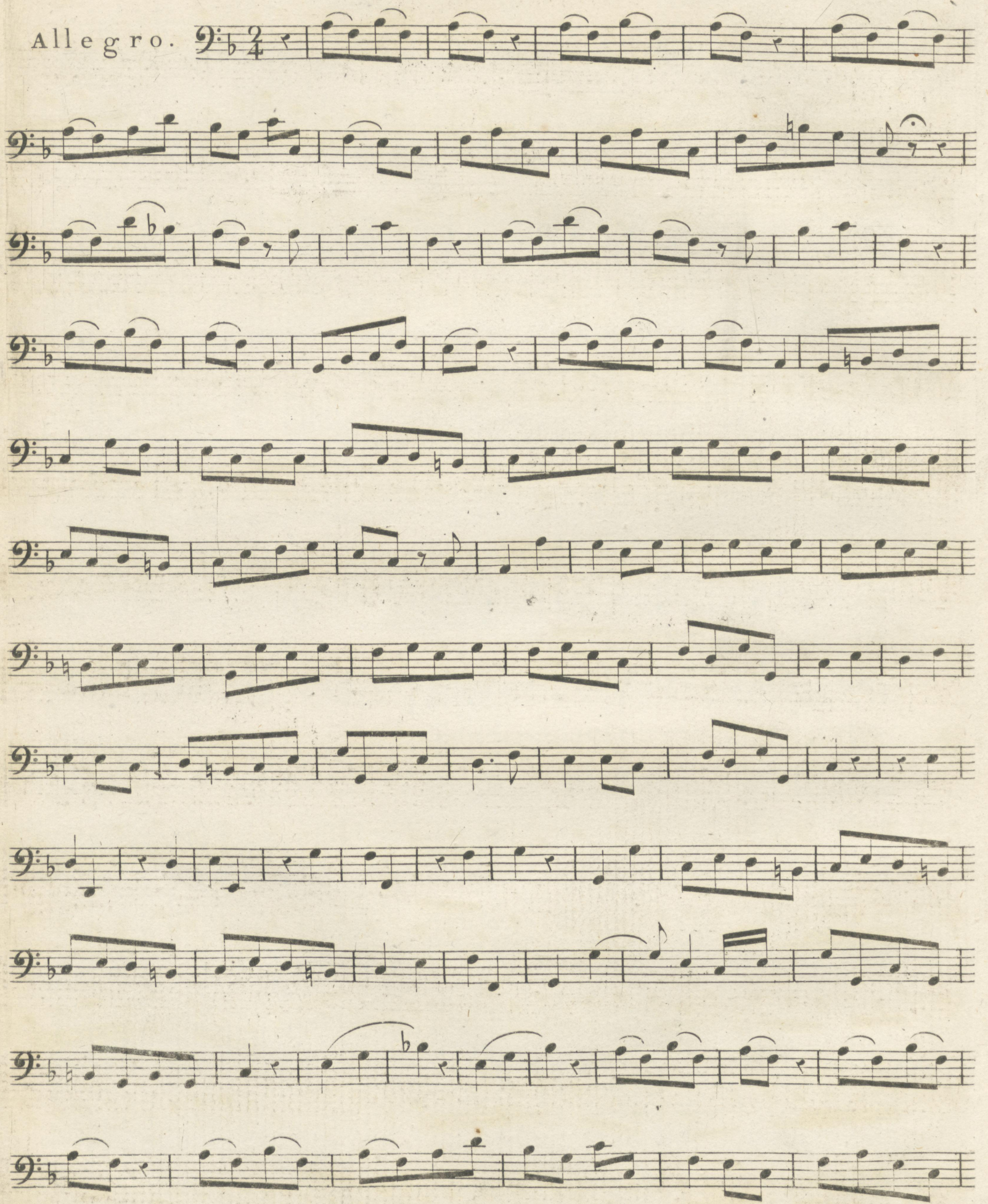
Allegro. 

VIOLONC.^{1^o} OBLIG.^{2^o}

