

Bee 151 U

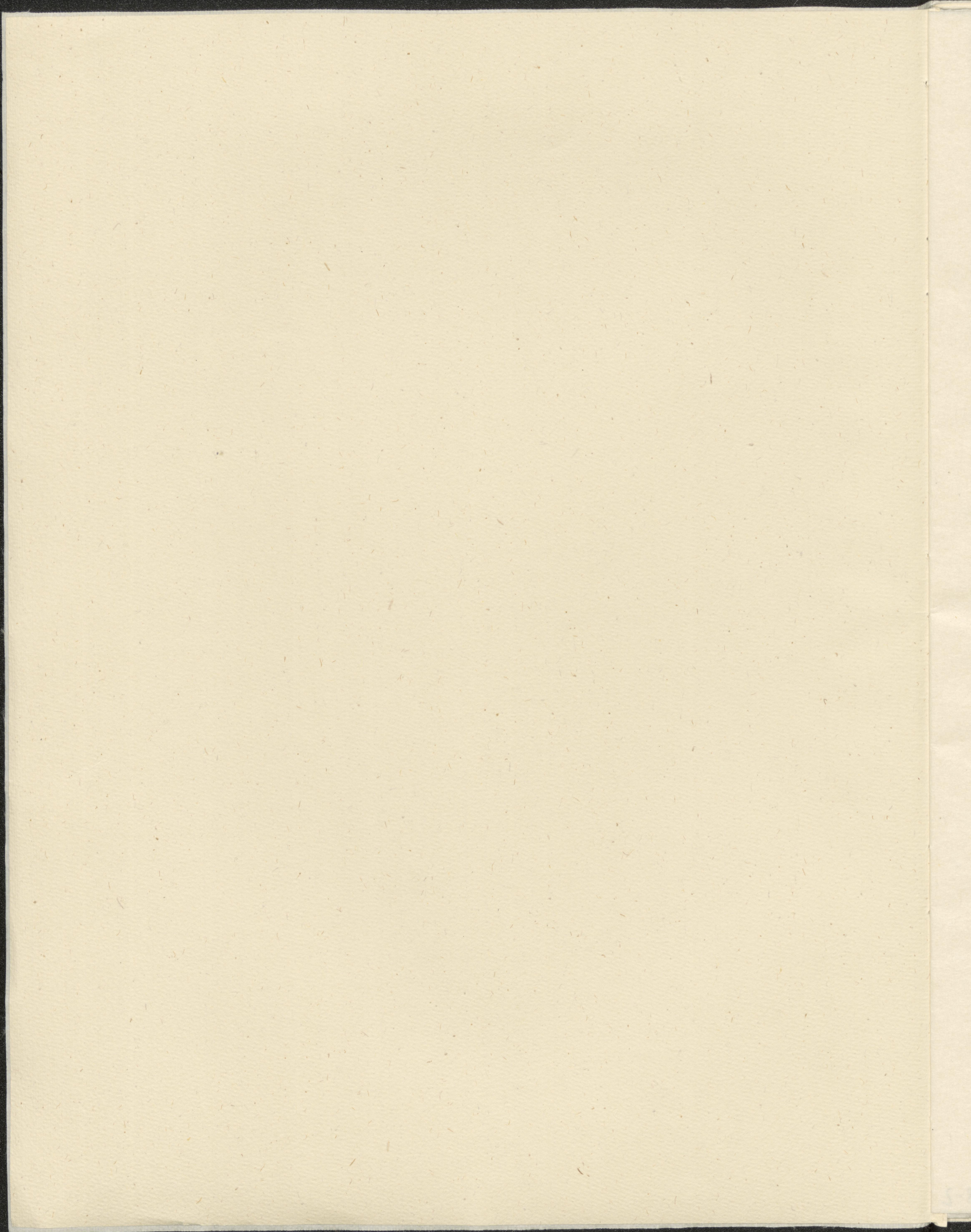

1863

Deux

1863

1863

# TRIOS

Pour Piano-forte, Violon  
et Violoncelle

*composés et dédiés*

à Madame la Comtesse Marie d'Erdödy

née Comtesse Nizky

par

## Louis van Beethoven.

*Propriété des Editeurs*

*Opus. 70. N<sup>o</sup> 2.*

*Pr. 2 Rthlr.*

chez Breitkopf & Härtel  
à Leipsic.

[I. Originall-Ausgabe v. J. 1809]

*[Handwritten signature]*

*Erstausgabe!*

1881

1881

1881

1881

1881

1881

RA2328-2

1863

Trio II.

Poco sostenuto

2 *p dol* *cres* *tr* *f* *espressivo* *All<sup>o</sup> ma non troppo* *p* *f* *p*

8va loco  
cres f p cres

f p

cres f 8va

8va loco tr

tr dim p 8va loco

cres cres

tr tr tr tr tr f

8va

8va

8va loco

dim P più piano

Tempo 1º

p

tr

cres

Tempo 2º

p

cres

f

p

dim

8va

p

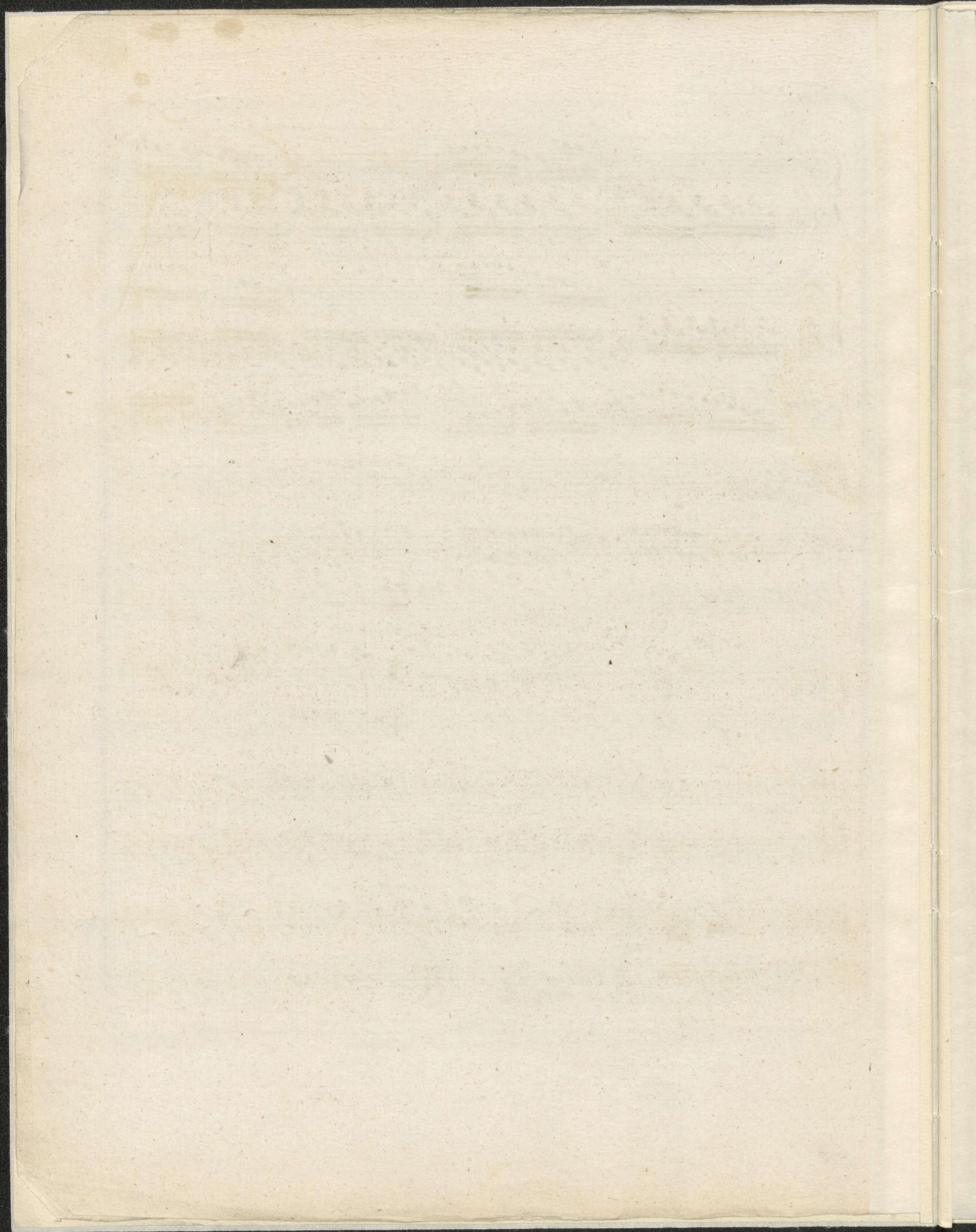

ALLEGRETTO

tr  
dol  
cres  
cres

*p*

*f*

The fourth system continues the dense, rhythmic texture established in the previous system, with complex chordal structures in both hands.

*f* *f*

The seventh system concludes the page's musical content, maintaining the same level of rhythmic intensity.

sf f

dim p

p sempre più

piano

pp

f p ritardan do a tempo tr a tempo ritardan do

p f 8va

ALLEGRETTO  
ma non troppo

loco

8va

f

p dol

8va

tr

cres

loco

p

più p

pp

8va loco

*p* *più p* *pp*

8va

8va

*più p* *pp* *ppp*

loco

*p*

Allegro

Finale

*f*

*P dol*

*cres*

*P* *cres*

*cres* *f* *P*

1340

3 *f* *p* 3 *pp*

*cres* *f*

8va

*ff* *loco*

*f*

*mf* V. S.

8va

*f*

8va

loco

8va

loco

2 4 1 4 1 3 2 1 2

*f*

4 3 1 3 1 3 1 3 1 3 2 1 2

4 2 1 2 1 4 3 4 3 1 2 1

*f*

8va

8va  
loco  
pp

cres  
pp

8va  
loco  
pp  
sempre pp

tr  
sempre pp

pp

cres - - - - pp

8va

loco

sempre pp

cres

f

p

f

p

3

3

- System 6:** The left hand features a *cres* (crescendo) instruction. The right hand is marked *f* (forte).

The score concludes with the number 1340 at the bottom center and the initials V.S. at the bottom right.

