

RA 7628 -
7634
C1.]

J. Stimmer

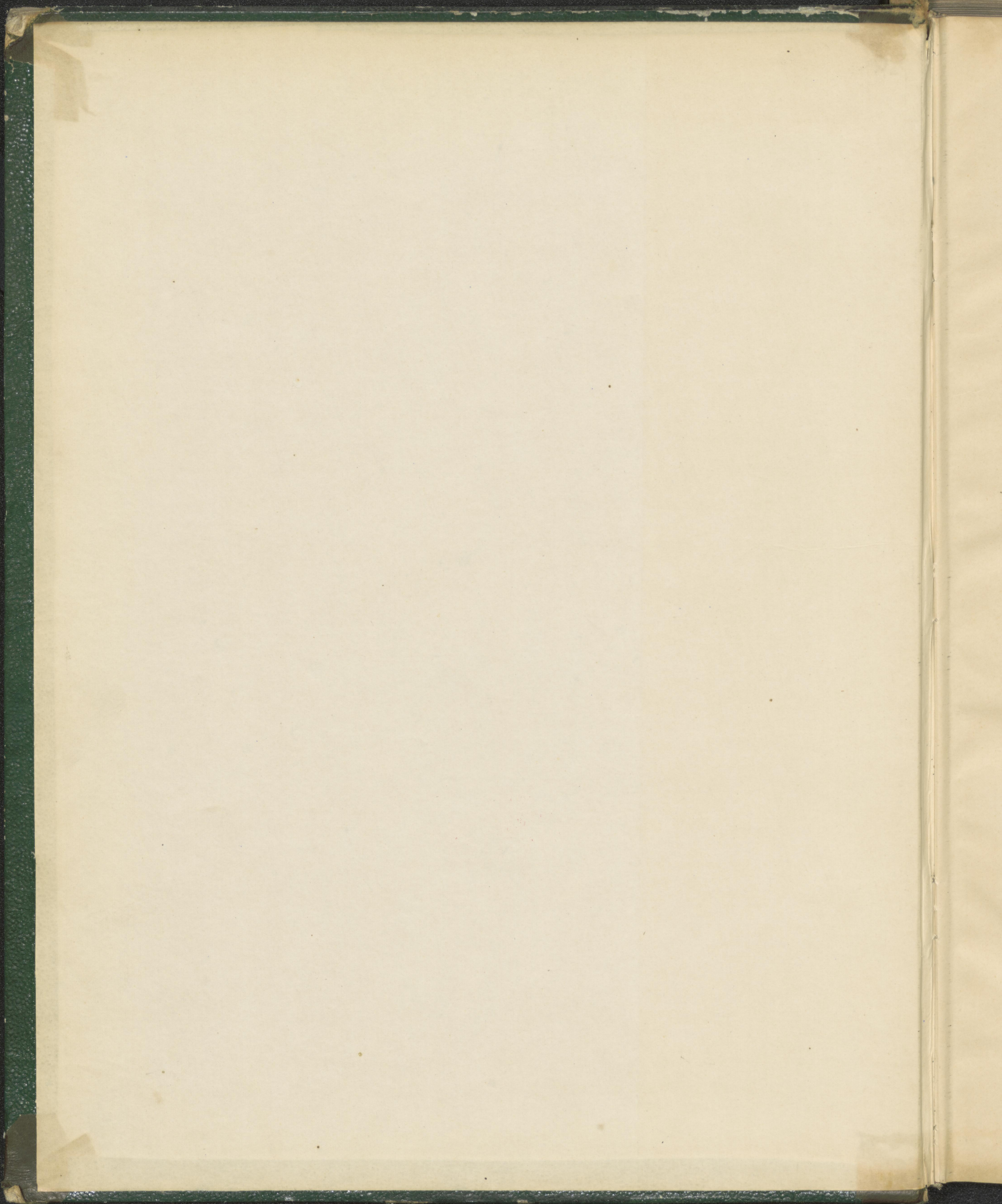

AR

Staatl. Akademie für
Kirchen- u. Schulmusik
Berlin-Charlottenburg
M IV 7650

[Faint, illegible text, possibly bleed-through from the reverse side of the page]

TRIO

für

Pianoforte, Violine u. Violoncell

VON

RICHARD WÜRST.

Op. 5.

Eigenthum der Verleger.

Pr. 2 Thlr.

Leipzig, bei Breitkopf & Härtel.

7106.

Eingetragen in das Vereinsarchiv

Richard Würst

RA 7634

TRIO.

R. Wüerst, Op. 5.

VIOLINO.

VIOLONCELLO.

PIANOFORTE.

con dolore.

Allegro con moto.

p

legato.

dol.

crese.

dol.
p

cresc. *poco - - - ritenuto.*
cresc. *poco - - - ritenuto.*

a tempo.

a tempo.
dol. *f*

mf *mf*

mf

sempre legato.
Ped.

f
p
Ped.

loco.

dolce.
loco.
Ped.

Handwritten musical score for a piece, page 6. The score is in G minor and 3/4 time. It features a vocal line and a piano accompaniment. The piano part includes a complex rhythmic pattern in the right hand and a more active bass line. Performance markings include 'dol.', 'pizz.', 'arco.', 'cresc.', 'f', 'p', 'dim.', and first/second endings.

cresc. *f*
cresc. *f*
sf *poco ritenuto.* *a tempo.*
f *dim.* *poco ritenuto.* *p* *a tempo.*
p
p
dol. *dol.*
pp legato.

scen - do.

scen do.

p *pp*

p *pp*

con dolore.

p

legato.

ff

musical score system 1, featuring vocal lines and piano accompaniment. The piano part includes the instruction *sempre legato.* and *Ped.* with an asterisk.

musical score system 2, featuring vocal lines and piano accompaniment. The piano part includes the instruction *f* and *Ped.* with an asterisk.

musical score system 3, featuring piano accompaniment with complex rhythmic patterns.

musical score system 4, featuring piano accompaniment. The piano part includes the instruction *8..... loco.* and *Ped.* with an asterisk.

a tempo.

Più mosso.

a tempo.

crese.

sempre

cre - scen do. ff ff

cre - scen do. ff

ADAGIO.

The musical score is written for voice and piano. It begins with a vocal line in the upper system, marked *dol.* (dolce). The piano accompaniment follows in the lower systems. The score includes several systems of music, each with a vocal line and a piano accompaniment. Dynamics include *p* (piano), *sf* (sforzando), *cresc.* (crescendo), *dim.* (diminuendo), and *p* (piano). The piano accompaniment features complex textures, including dense chordal patterns and arpeggiated figures. The overall mood is slow and expressive, consistent with the *ADAGIO* tempo marking.

MENUETTO.

Allegro con brio.

TRIO.

dolce e semplice.

*Più lento.
sempre p*

dolce e semplice.

pizz.

dim.

dim.

FINALE.

Allegro vivace.

The sixth system continues the piano part with a *dol.* marking. The vocal line also has a *dol.* marking.

The eighth system ends with the word **FINE.** and a *Ped.* (pedal) marking. The piano accompaniment has a final flourish.

