

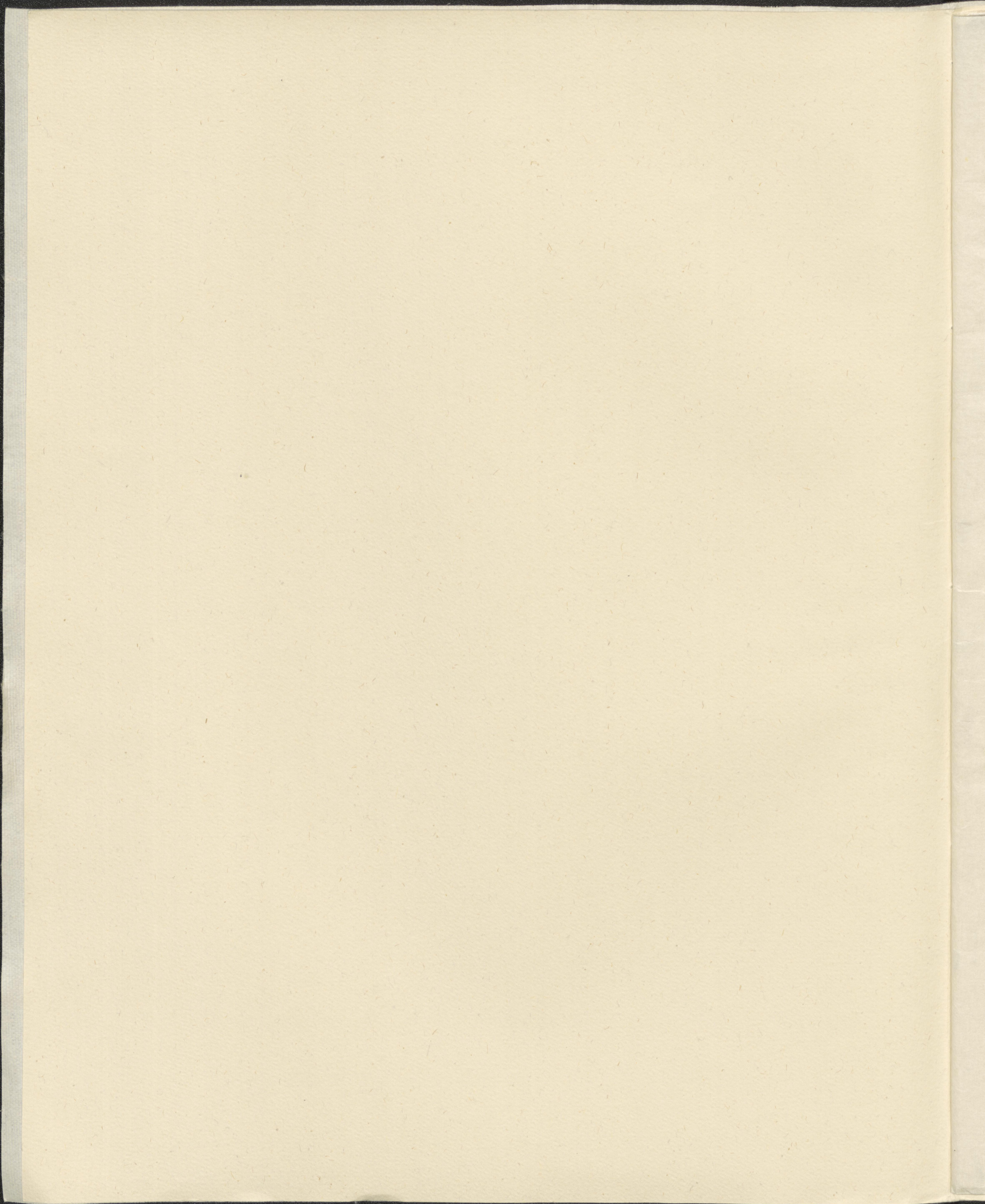

Bee 150 K

XVII  
1862

Deux

1862

1862

# TRIOS

Pour Pianoforte, Violon  
et Violoncelle

*composés et dédiés*

Madame la Comtesse Marie d'Erdödy

née Comtesse Nizsky

par

Louis van Beethoven.

*Propriété des Editeurs*

*Op. 70. N° 1.*

*Pr. 2 Rthlr.*

Joh. Breitkopf & Härtel  
à Leipzig.

[I. Orig.-Ausg. v. J. 1809.]

[Erm. Kirschg.]

original. Ausgabe.

2328

[Faint, illegible text]

1862

All? vivace e con brio

Trio I.

Handwritten number: 1339

cres

p cres p cres

f p cres f p più piano

pp

PPP pp sempre pp

ff

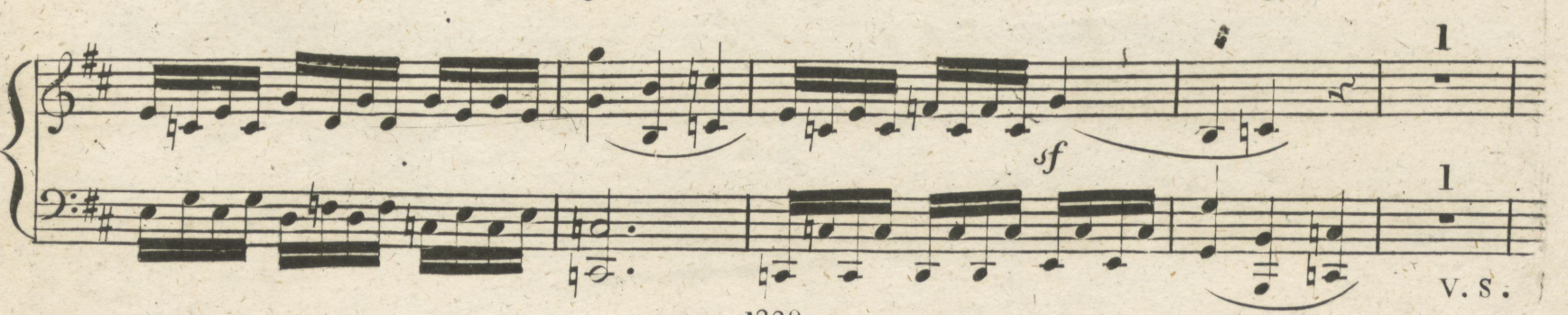
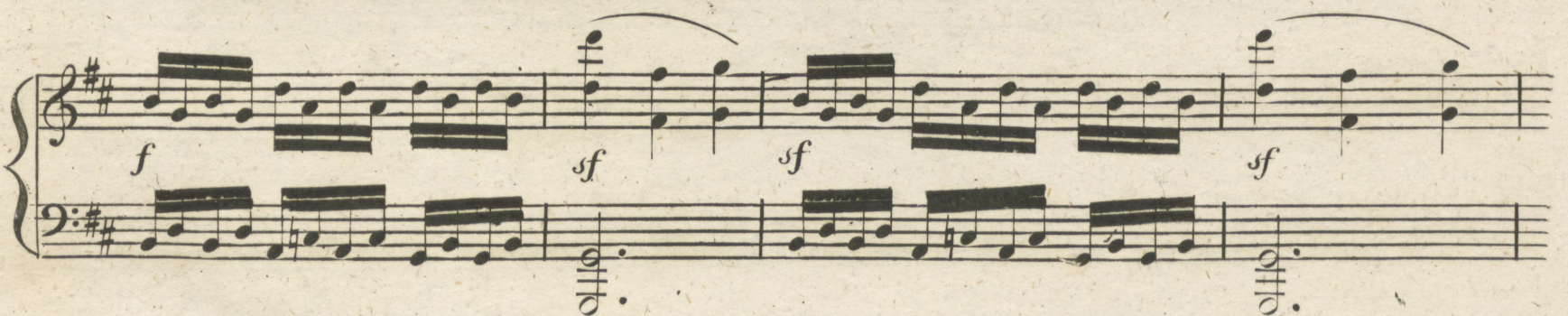
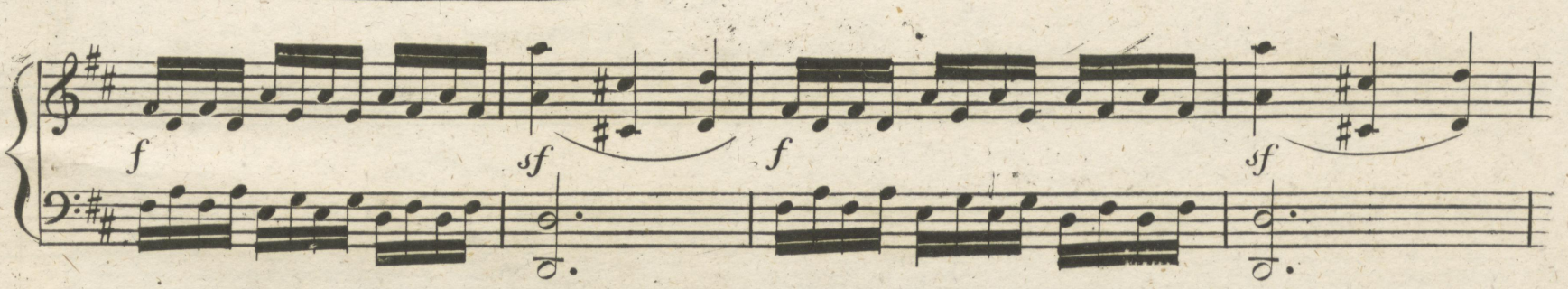

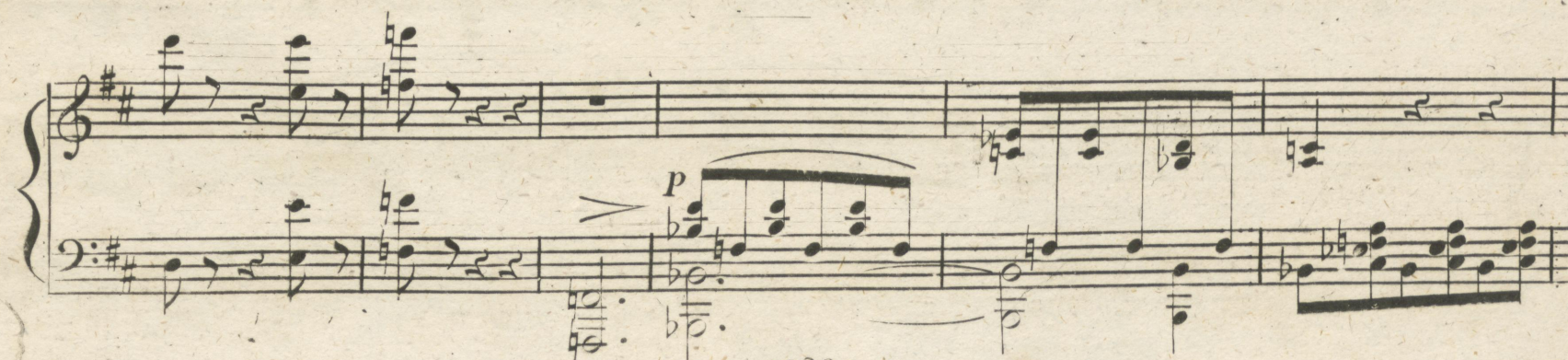
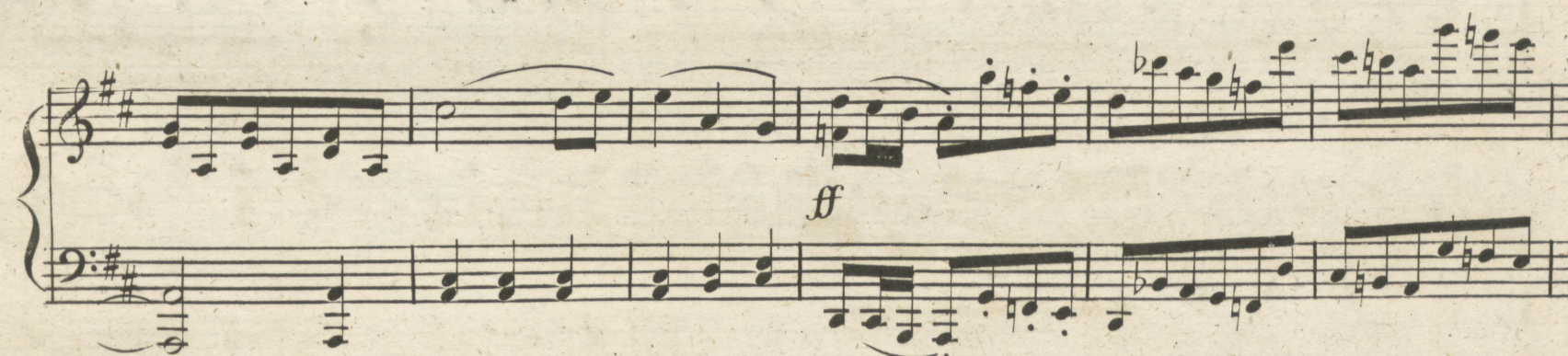
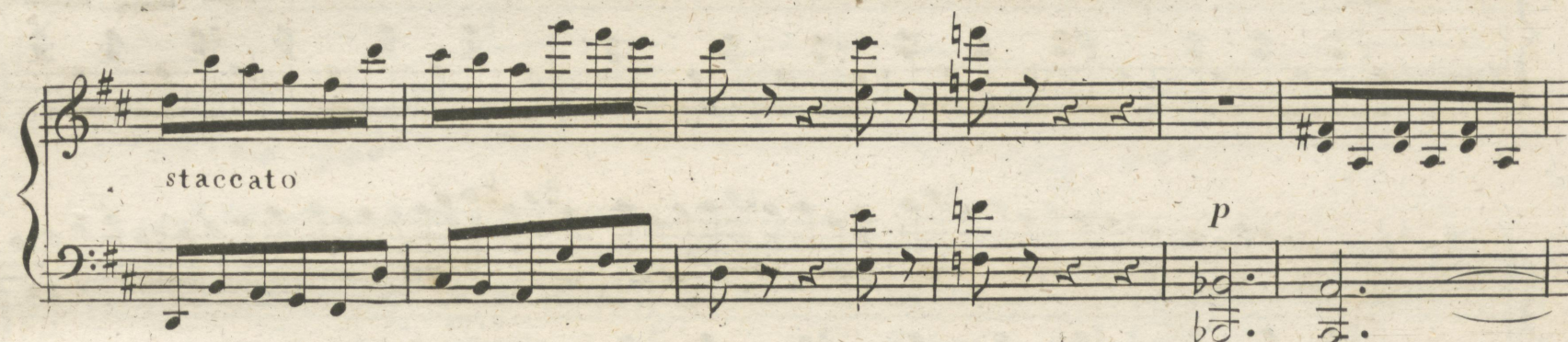
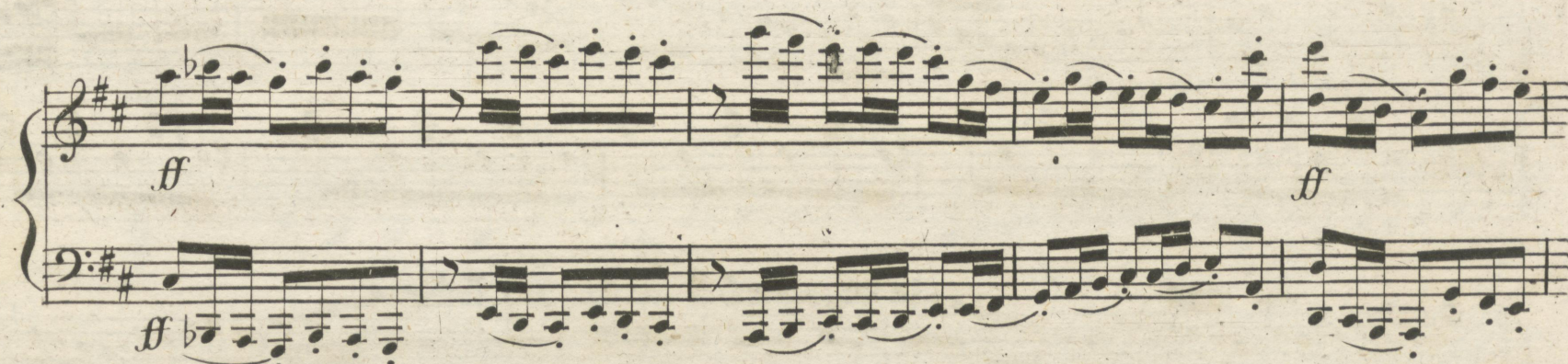
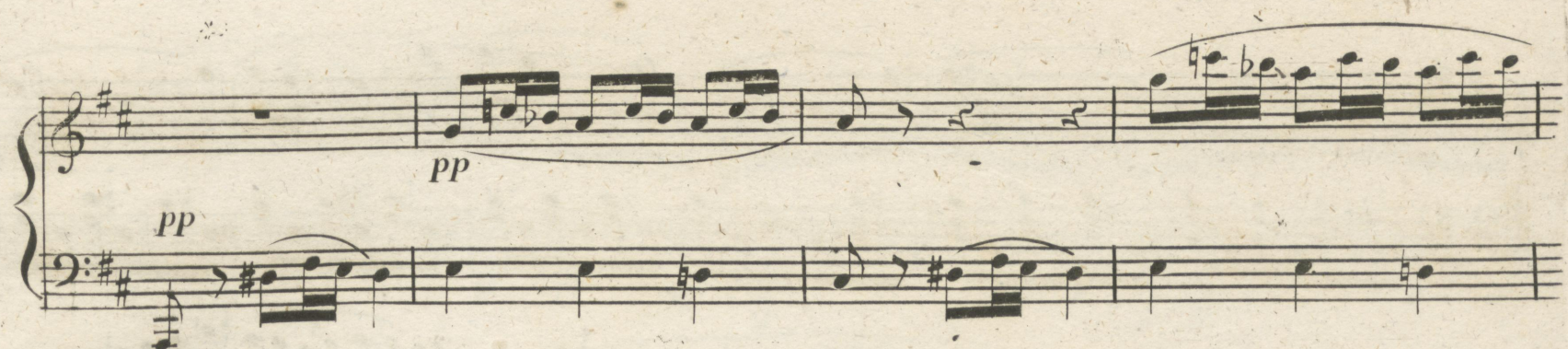

System 2: The piano part features a *dim* (diminuendo) and *pp* (pianissimo) marking, followed by the instruction *pp leggiermente* (pianissimo, lightly).

System 5: The piano part features a *ff* (fortissimo) marking.

System 6: The piano part features a *ff* (fortissimo) marking.

**System 2:** The piano part includes a *cres* (crescendo) marking. The violin part continues with a melodic line.

At the bottom of the page, the number 1339 is written, and the initials Y.S. are visible in the bottom right corner.

*Ma*

*pp dolce*

*sempre pp*

*cres*

*f*

*ff*

**LARGO**  
*assai e espressivo*

*P sotto voce*

*cres p cres rinf*

*p cres sf ff ff*

*p*

*più piano*

*leggermente*

*pp*

*cres*

*pp*

*cres*

Handwritten musical score on six systems, featuring piano and forte dynamics, articulation marks, and fingerings.

The notation includes various musical symbols such as notes, rests, and articulation marks (vertical lines with flags). Fingerings are indicated by numbers 1-5 above notes. The score is written in a single key signature (one flat) and uses a common time signature.

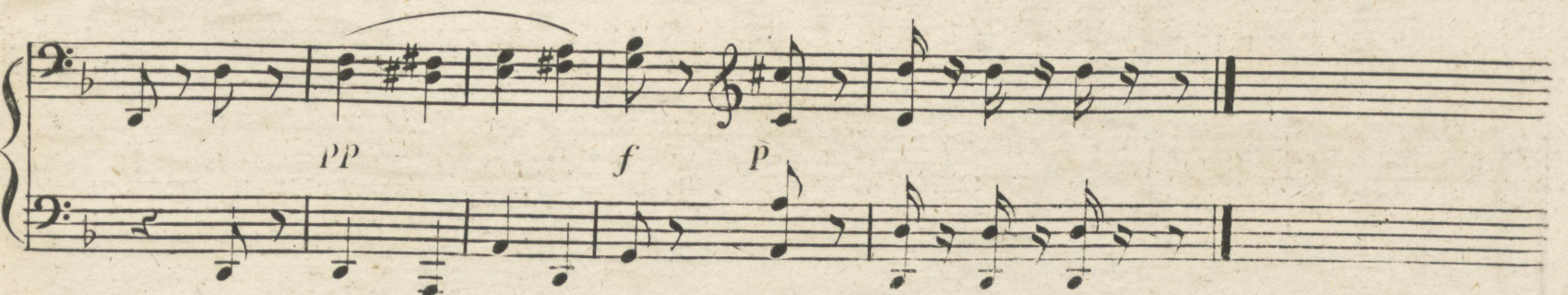
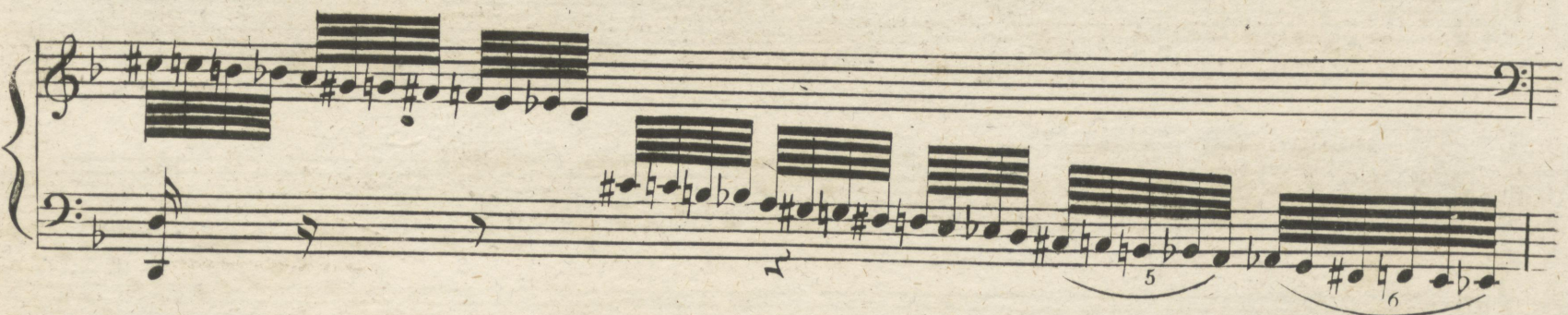

## PRESTO

*p* *sf* *cres* *f* *p* *cres* *f*

*sf* *p* *cres*

*p* *dolce*

*cres* *p* *f* *sf*

1339

*ff*

*f* *p*

*ff*

*sf* *dim* *P* *delicatamente*

*pp*

*p* *dol* *dim* *pp*

Dynamic markings include *f* (forte), *pp* (pianissimo), *cres* (crescendo), and *dim* (diminuendo). The score is written in a clear, elegant hand.

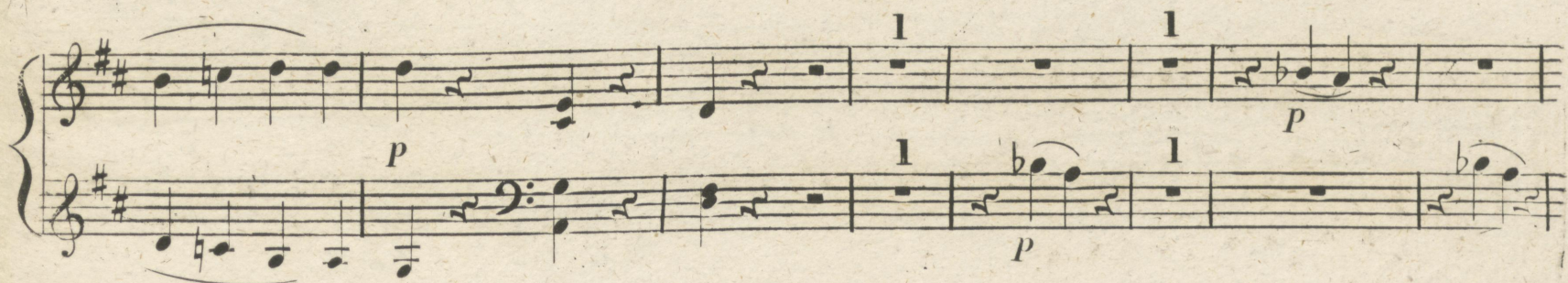
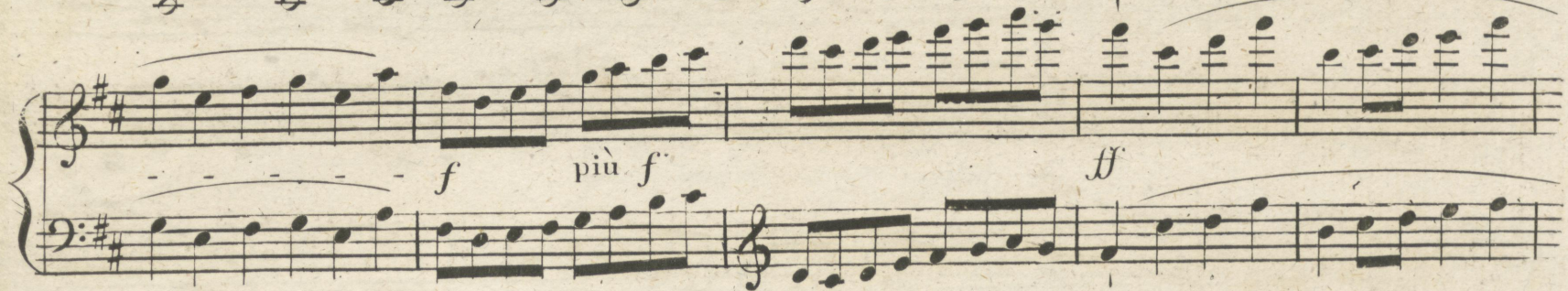
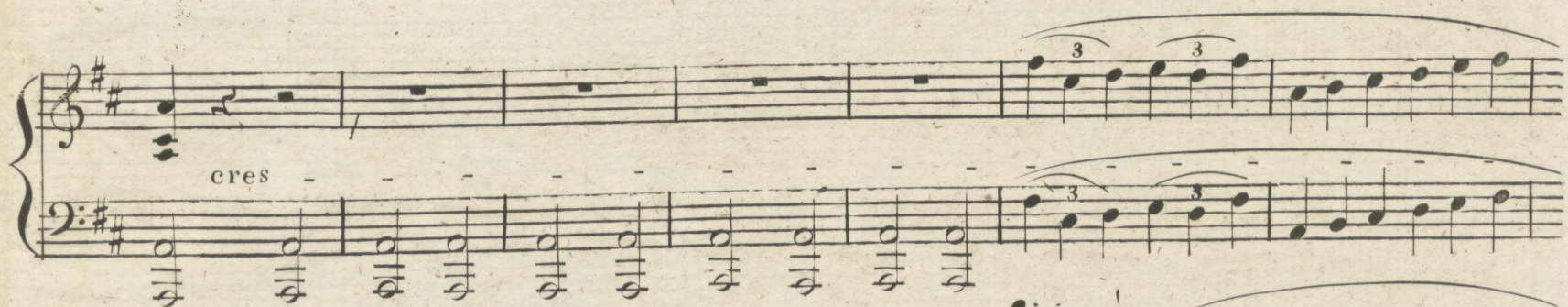
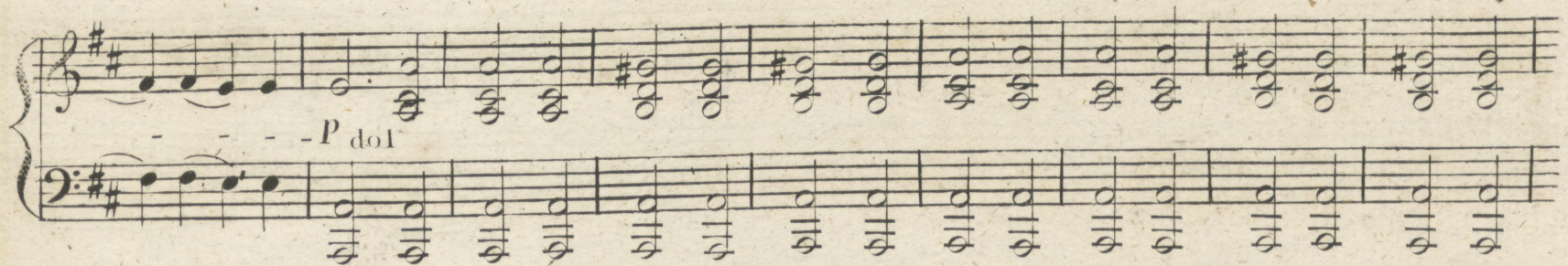

8va

*p* *f* *p*

loco

8va

*f*

*ff*

*p* *ff*

8va

*3* *sf* *dim* *p delicatamente*

8va

*pp*

