

L 1962<sup>L</sup>  
Fr. Danzi R  
Op. 1.  
Trois Sonates pour  
Violoncelle [1].  
Violoncelle oblig.<sup>e</sup> II.

HSB 2 - SMG

RA 2275<sup>-1</sup>  
-2

[1.]

2 Stimmen

✓

R

1962  $\frac{1}{1}$

Mikrofilu sl.

*Trois*  
**SONATES**  
*POUR VIOLONCELLE*  
 Composées par  
*François Danzi*

OPÉRA 1. *1 Livre* PRIX 6<sup>th</sup>

A Zurich Chez Jean George Naigueli.

SONATA I.

All<sup>to</sup>

VIOLONC.<sup>110</sup> OBLIG.<sup>20</sup>

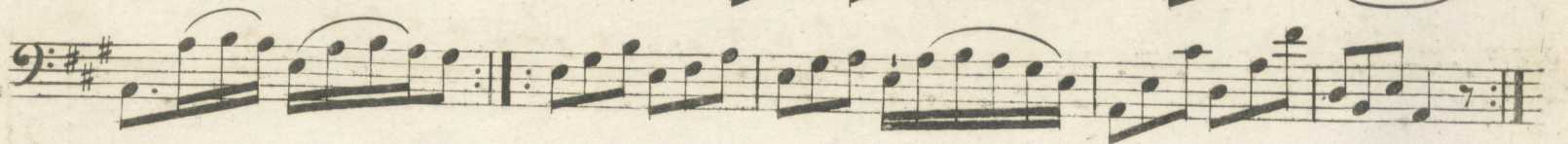
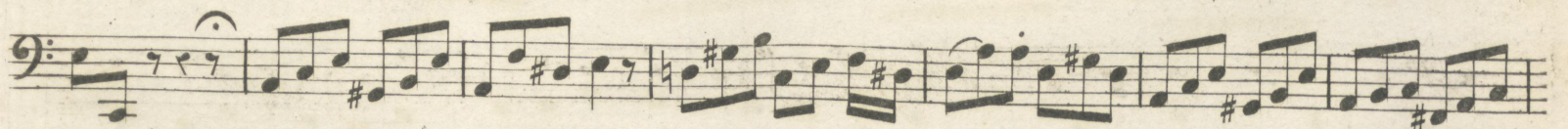
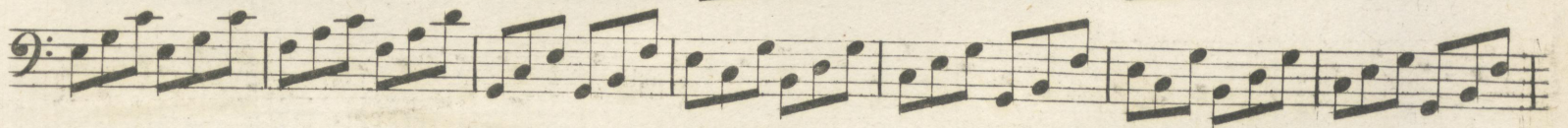
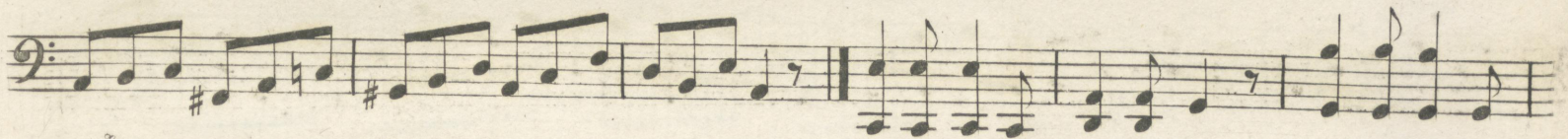
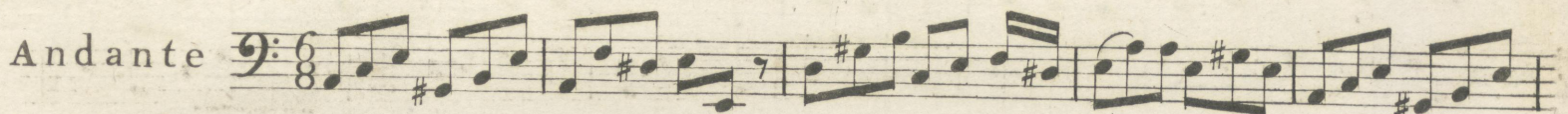
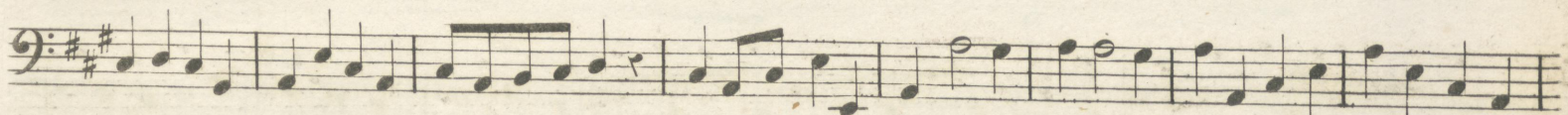
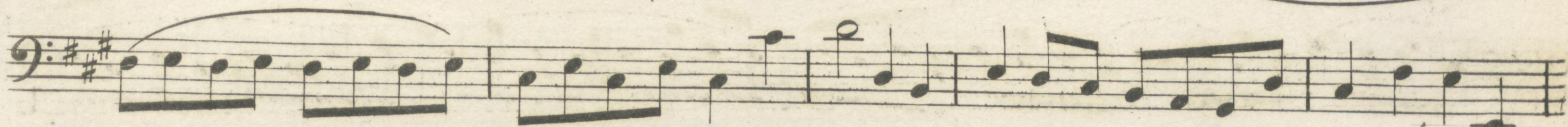
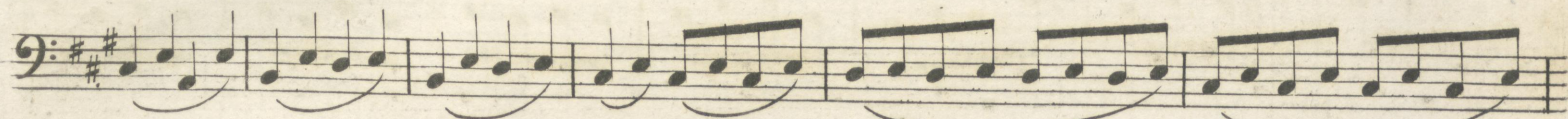
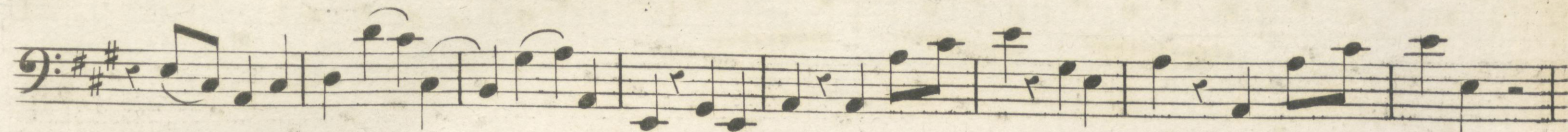
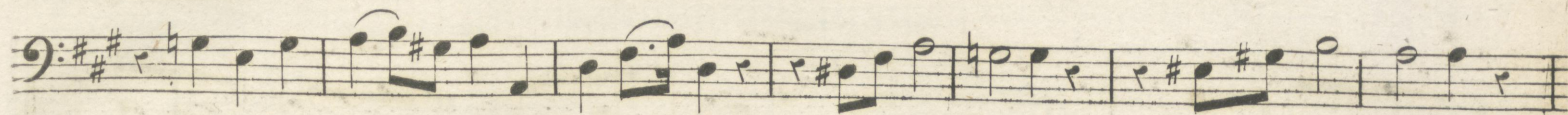
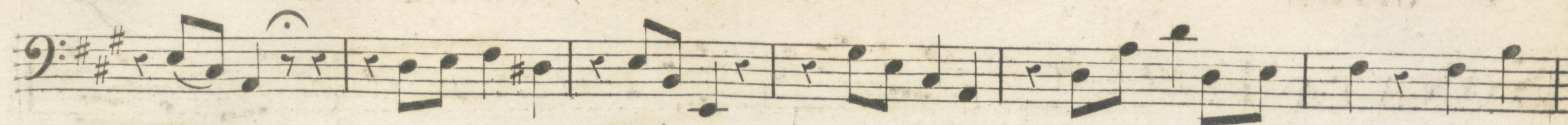

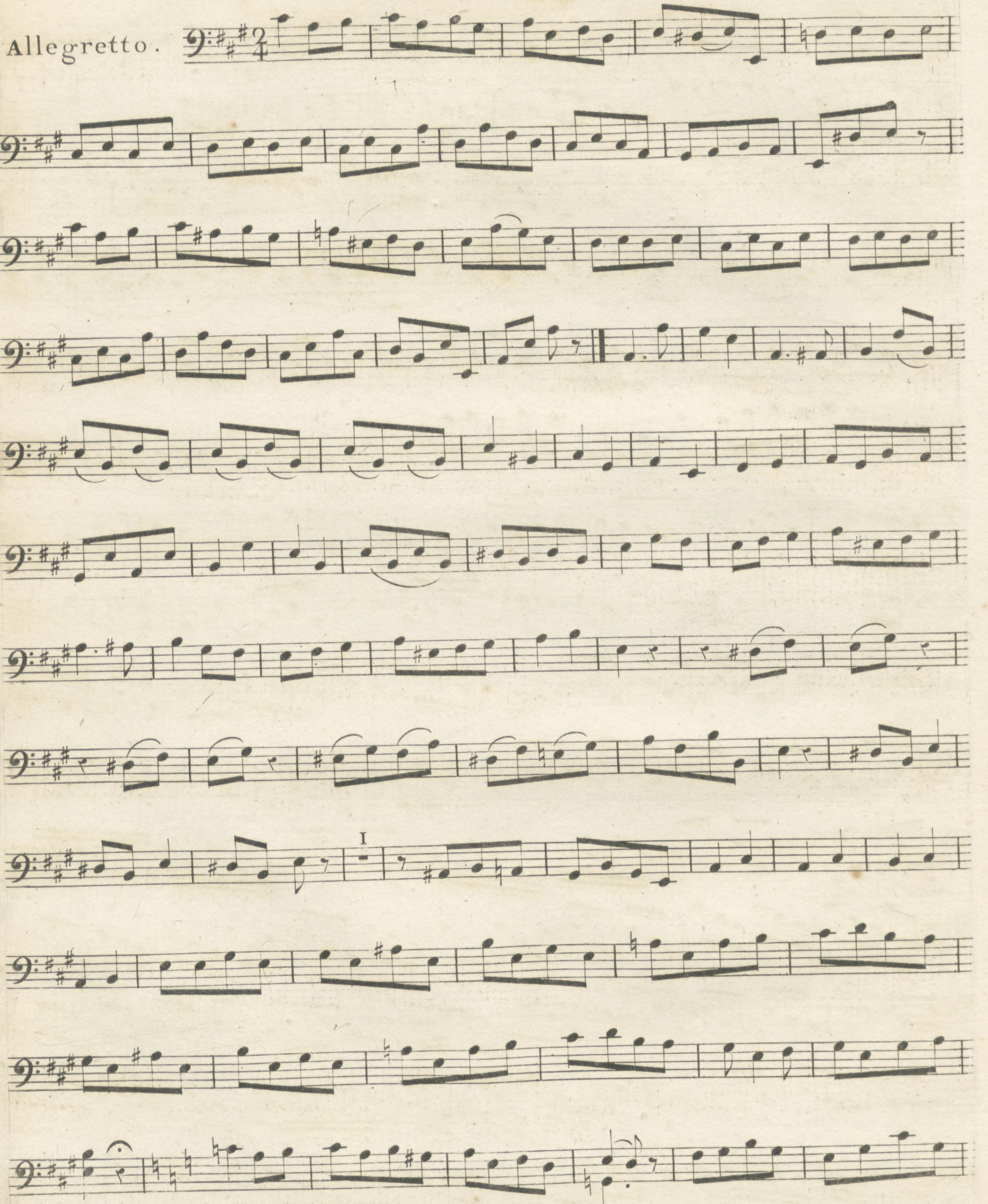

VIOLONC.<sup>11o</sup> OBLIG.<sup>to</sup> 2<sup>o</sup>

Allegretto. 

VIOLONE<sup>1<sup>o</sup></sup> OBLIG<sup>to</sup> 2<sup>o</sup>

VIOLONC.<sup>11o</sup> OBLIG.<sup>to</sup> 2<sup>o</sup>

SONATA II. *All<sup>o</sup>*

VIOLONC.<sup>11o</sup> OBLIG.<sup>to</sup> 2.<sup>o</sup>

Larghetto

Violonc. Oblig. 2<sup>o</sup>

Allegretto.

VIOLONC. <sup>1<sup>lo</sup></sup> OBLIG. <sup>2<sup>o</sup></sup>

All.<sup>o</sup> Mod.<sup>to</sup>

SONATA III.

VOLONC. <sup>llo</sup> OBLIG. <sup>to</sup> 2<sup>o</sup>.

VIOLONC. OBLIG. 2<sup>o</sup>

Andante.

All<sup>o</sup> Molto

VIOLONC. OBLIG. 2<sup>o</sup>

