

L. F. Danzi ^{1962⁴} **R**
 op. 1.
 Trois Sonates pour
 Violoncelle [5]
 Violoncello oblig. I

HSB 2 - SMG
 RA 2275 ⁻¹ ₋₂
 [27]
 2 Stimmen

R

1962^{II}

Mikrofilm etc.

Trois
SONATES
POUR VIOLONCELLE
Composées par
François Danzi

OPÉRA 1. *1^{re} Livre* PRIX 6th

A Zurich Chez Jean George Naigueli

SOYATA
MONTMARTRE
MONTMARTRE
MONTMARTRE
MONTMARTRE
MONTMARTRE
MONTMARTRE

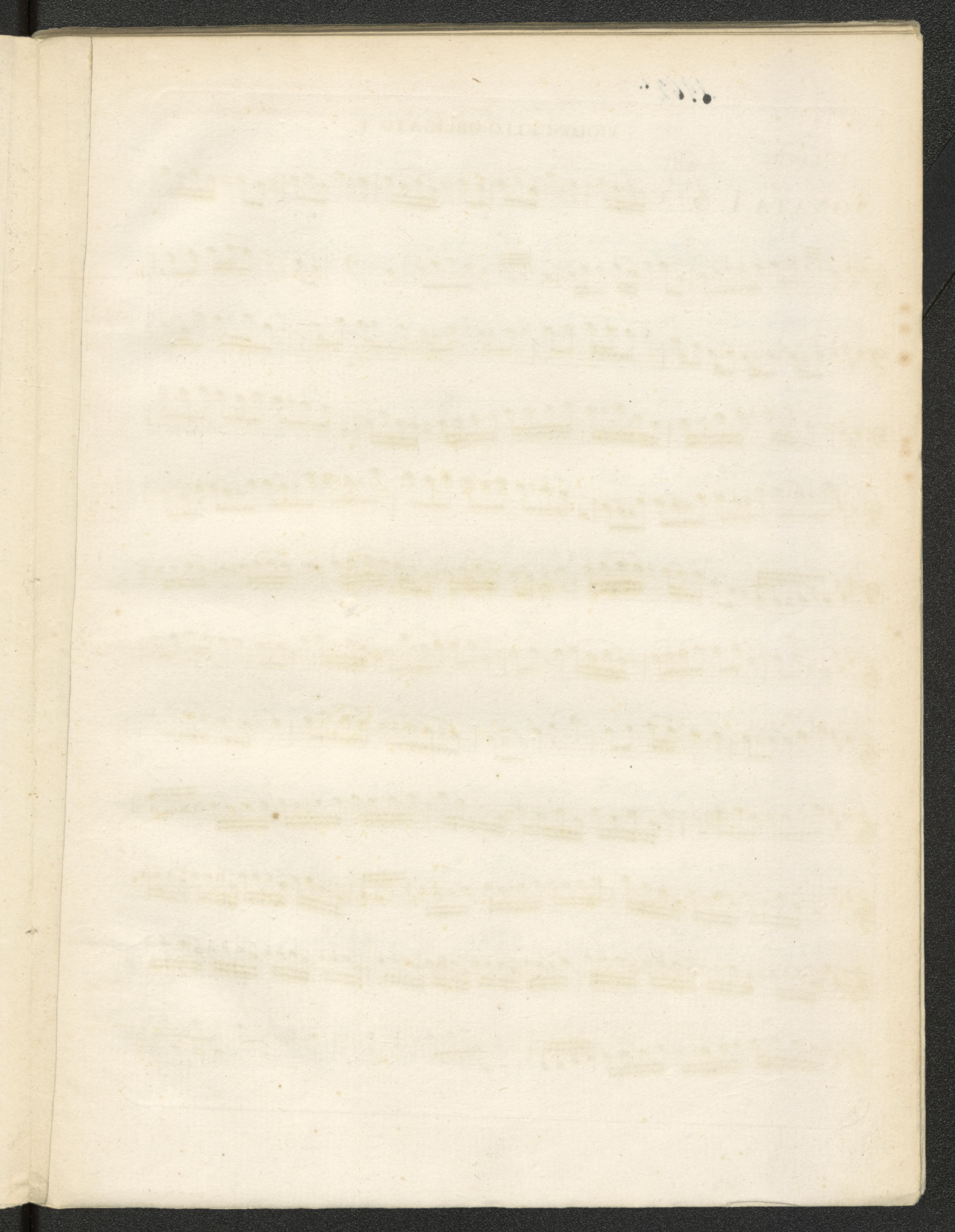

1962¹

2

I.^{er} LIVRE

VIOLONCELLO OBLIGATO I.^o

All.^{to}

SONATA I.

VIOLONC.^{1^o} OBLIG.^{to} I.^o

VIOLONC.^{llo} OBLIG.^{to} I.^o

VOLONC.^{llo} OBLIG.^{to} I.^o

Andante. $\frac{6}{8}$

VIOLONC^{llo}. OBLIG^{to}. I.^o

Allegretto

VIO LONC.^{llo} OBLIG.^{to} I.^o

VIOLONC.^{II} OBLIG.^{TO} I.^O

SONATA II.

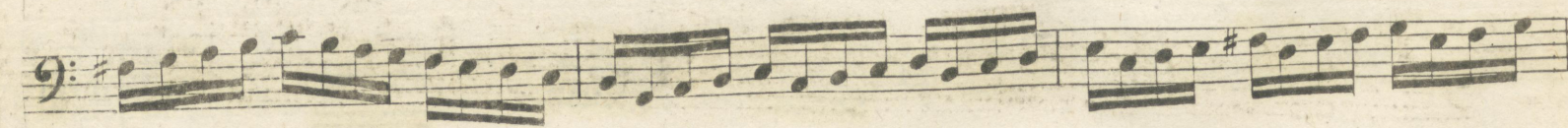
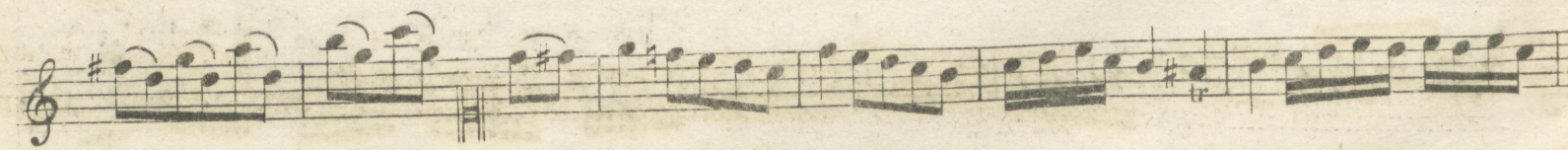
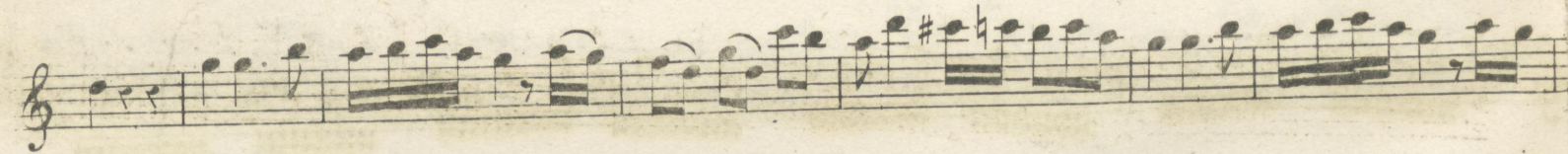
All.^O 

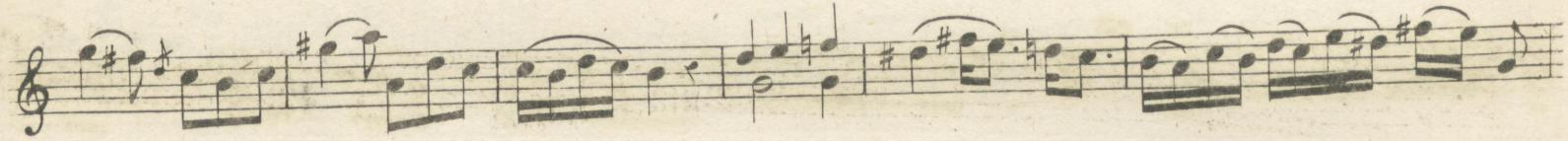
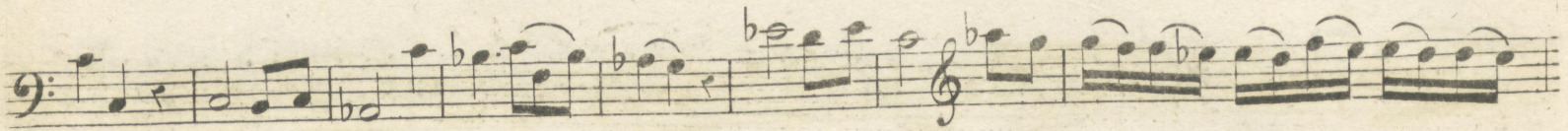

VIOLONC^{IIo}. OBLIG^{to}. I^o.

VIOLONC^{II}° OBLIG^{to} I°

VIOLONC.^{II} OBLIG.^{TO} I.^O

Larghetto

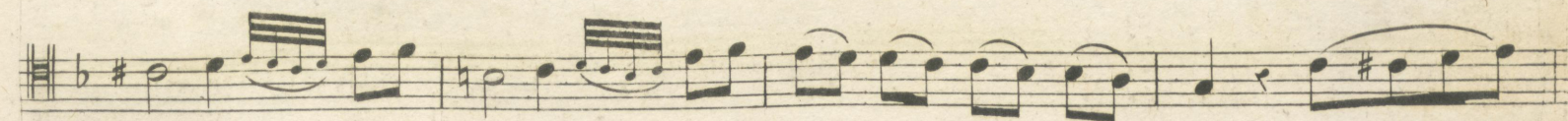
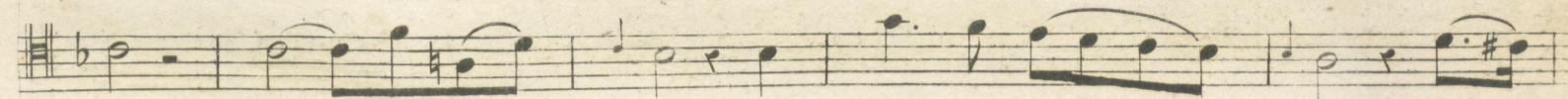
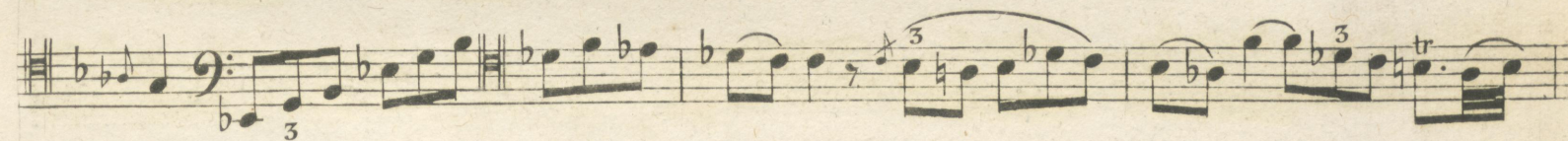
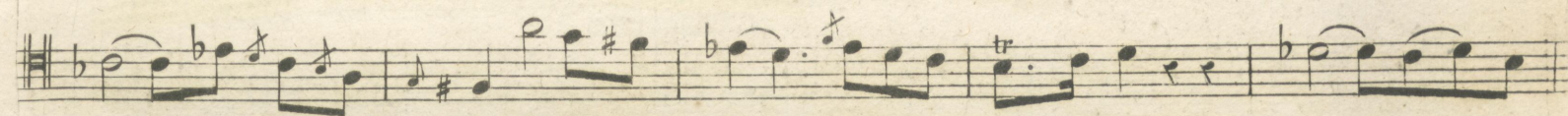
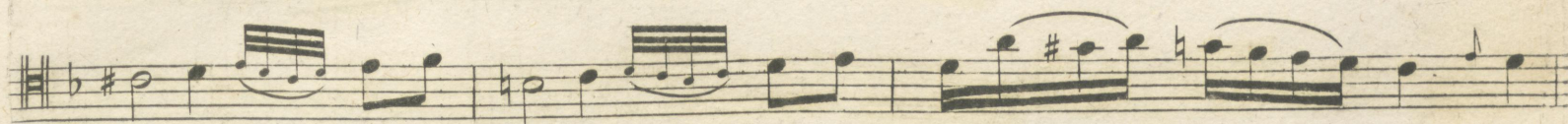

VIOLONC.^{II} OBLIG.^{TO} I.^O

Allegretto

VIOLONC.^{II} OBLIG.^{TO} I.

VIOLONC^{llo} OBLIG^{to} I^o

All^o Mod^{to}

SONATA III.

p

f

dolce

VIOLONC.^{11o} OBLIG.^{to} I.^o

VIOLONC.^{llo} OBLIG.^{to} I.^o

VOLONC^{llo}. OBLIG^{to}. I.

VIOLONC^{llo}. OBLIG^{to}. I^o.

Andante

VIOLONC^{II} OBLIG^{to} I^o

VIOLONC.^{llo} OBLIG.^{to} I.^o

Allegro Molto

VIOLONC.^{llo} OBLIG.^{to} I.^o

