

HU 3530 S

RA 1629 (KI)

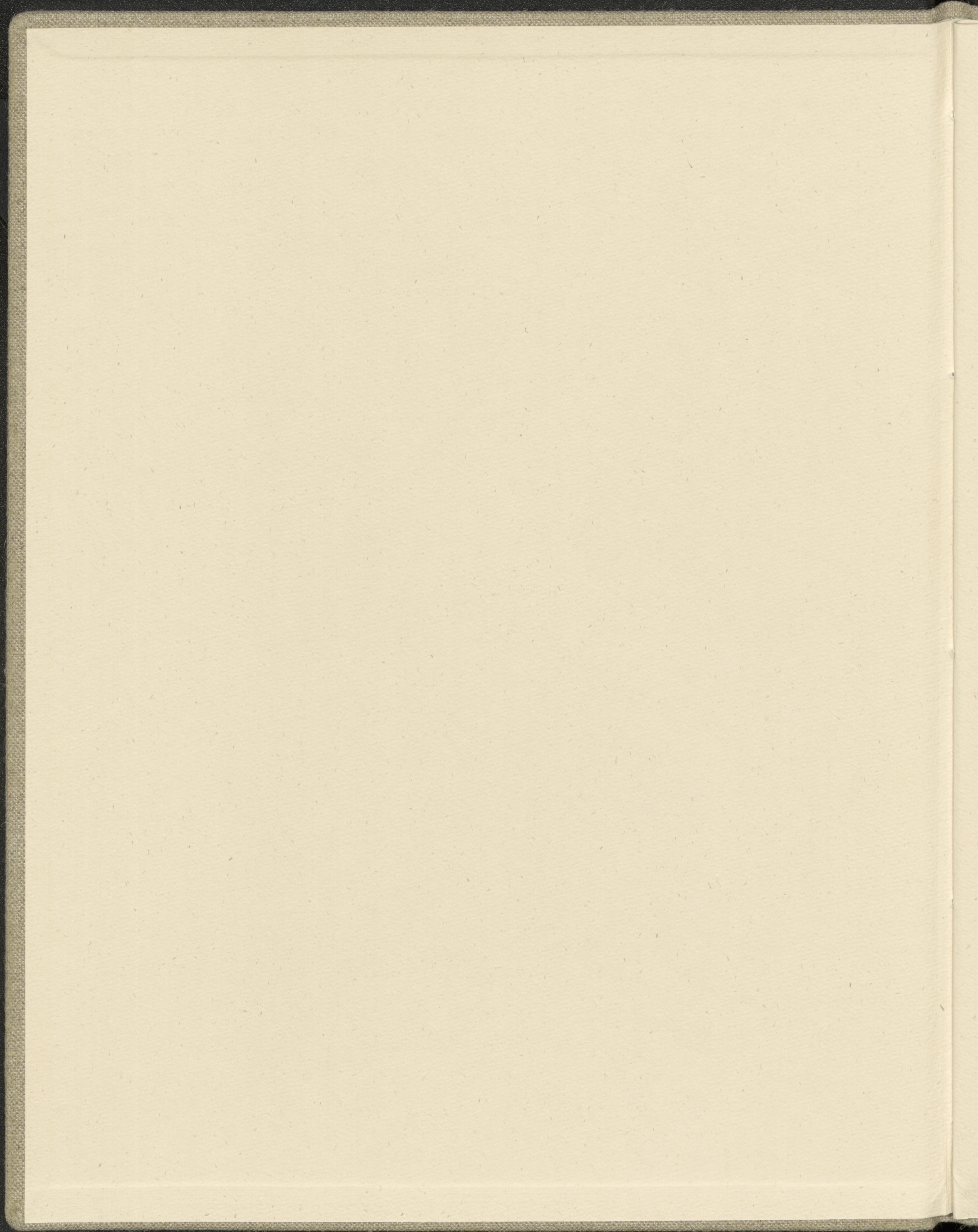

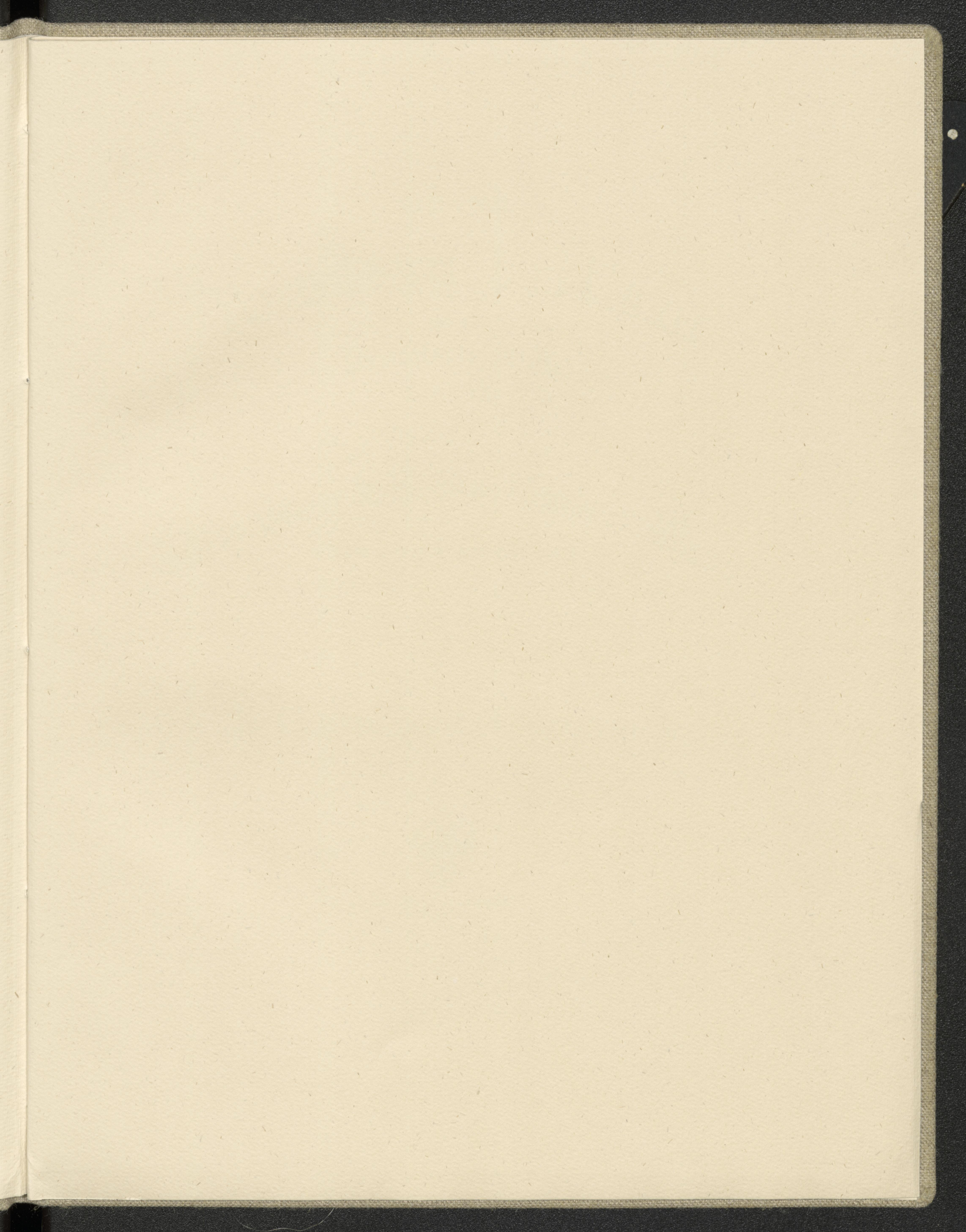

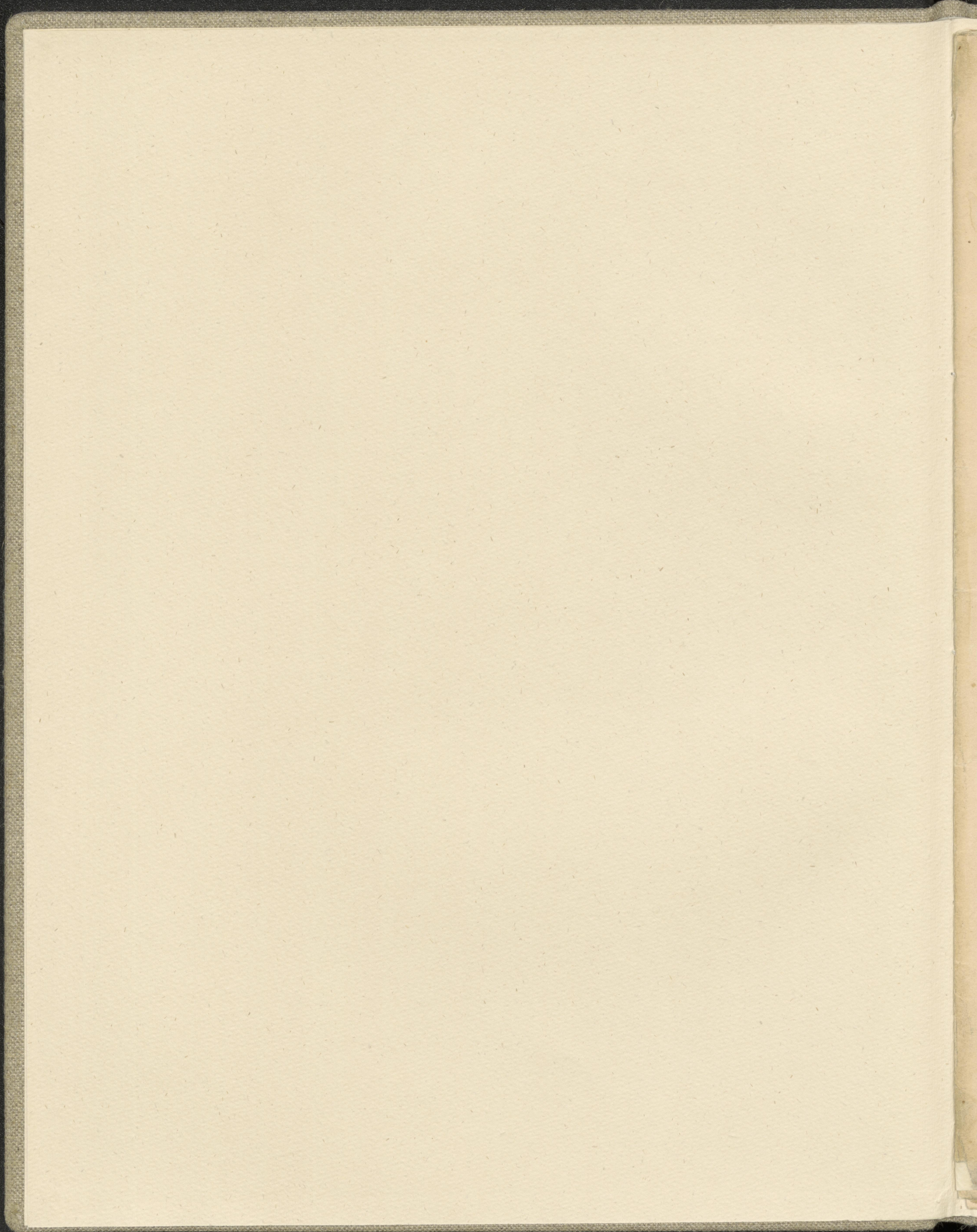

R

GRAND

Rondeau brillant

pour

Pianoforte et Flûte.

Composé et dédié

à Monsieur le Comte Eméric de Czege,

SEIGNEUR DE CZEGE,

*Chambellan de Sa. Majesté l'Empereur
d'Autriche &c. &c.*

par

le Chevalier J.N. Hummel.

Oeuv. 120.

Propriété des Editeurs.

N^o 6788.

Enregistré dans

l'archive de l'union.

Prix f. 2. — C.M.
\$ 1.8 gr.

A VIENNE

à Londres,

*chez Cramer, Addison
et Beale.*

chez Tobie Haslinger,

Marchand de Musique etc. de la Cour. Let. B.

à Paris,

chez A. Farrenc.

Moscou, chez C.L. Lehnhold.

Hochschule
für Musik
der Stadt Berlin
Bibliothek

44 709

RA 1629 (20)

1

Grand Rondeau brillant

par
J. N. HUMMEL.

Oeuvre 126.

Adagio e mesto.

Introduzione.

ff tutta forza sf

p

p

cresc.

fz

sf

3

Eigenthum u. Verlag der k.k. Hof-Kunst- und Musikalienhandlung
des Tobias Haslinger in Wien.

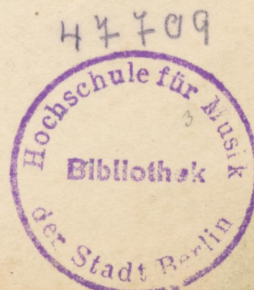

3

p *f* *fz* *p* *f* *p* *f*

loco.

fz p *tr* *tr* *fz* *p ritard.* *tempo.*

tr *fz*

p *cresc.* *p*

con 8^a

p *accelerando.* *cresc.*

T. H. 6788.6789.

f *p* *ff* *ten.* *p* *ff*

f *ff* *ff*

Allegretto con moto.

ten. *ten.* *f*

p *fz* *f*

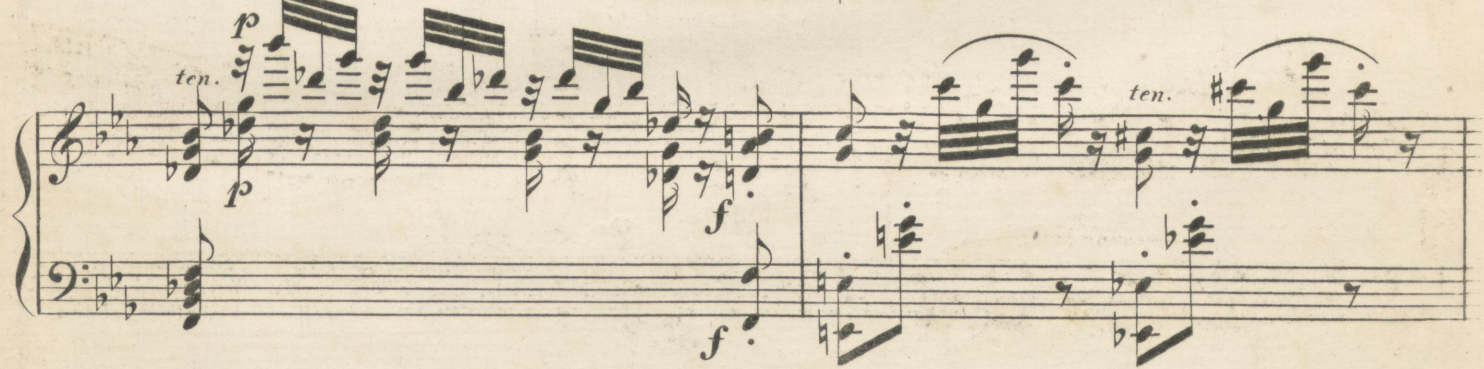

ten. *p* *f* *ten.* *f*

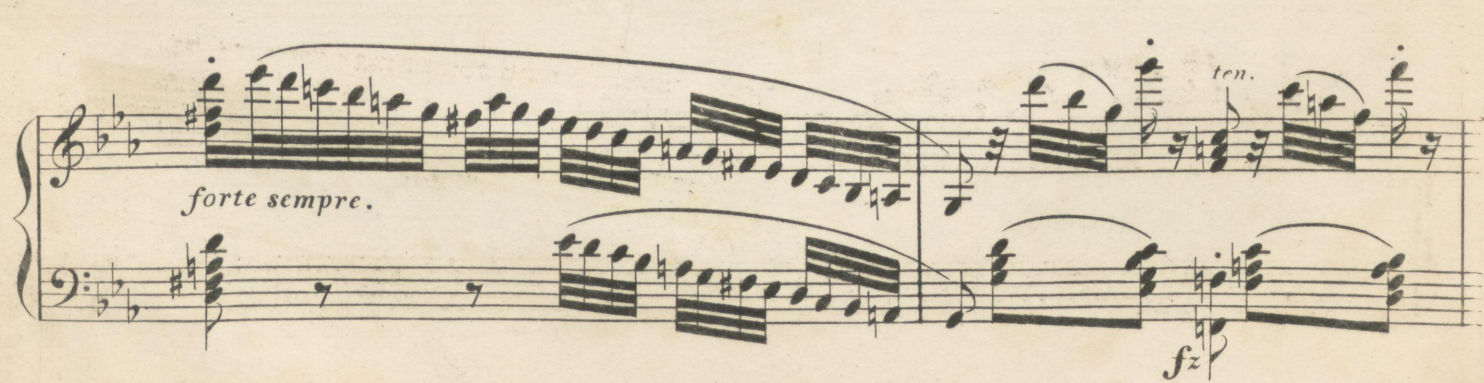

forte sempre. *ten.* *fz*

ten. *f* *fz* *fz* *f*

8

8 *ff*

8. *loco.* *fz* *fz* *fz* *ff* Flauto o Violino.

ritard.

Tempo I^{mo}

7

Flauto o Viol.

Flute or Violin score line. It begins with a 'vivo.' tempo marking and contains a series of sixteenth-note passages.

Colla parte. pp

Allegretto con moto, grazioso e piccante

RONDO.

ca - - - lan - - - do. *à tempo.*

p *p* *legato.* *cre - - - scen -*

do. *f* *sf* *sf* *f* *f*

fz *fz* *p.* *sf*

sf *cresc. sf* *f* *p*

8 *loco.* *sf*

sf *p*

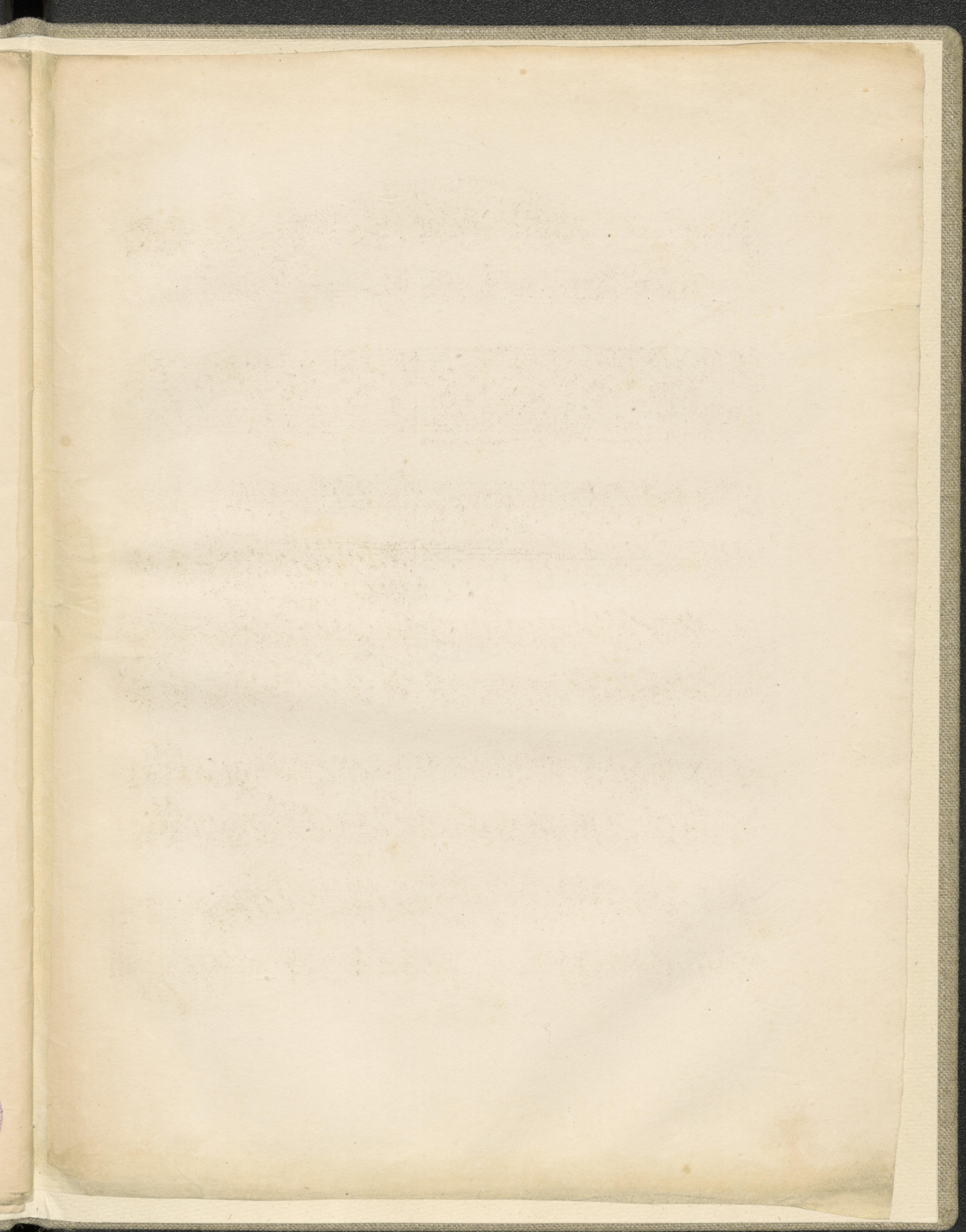

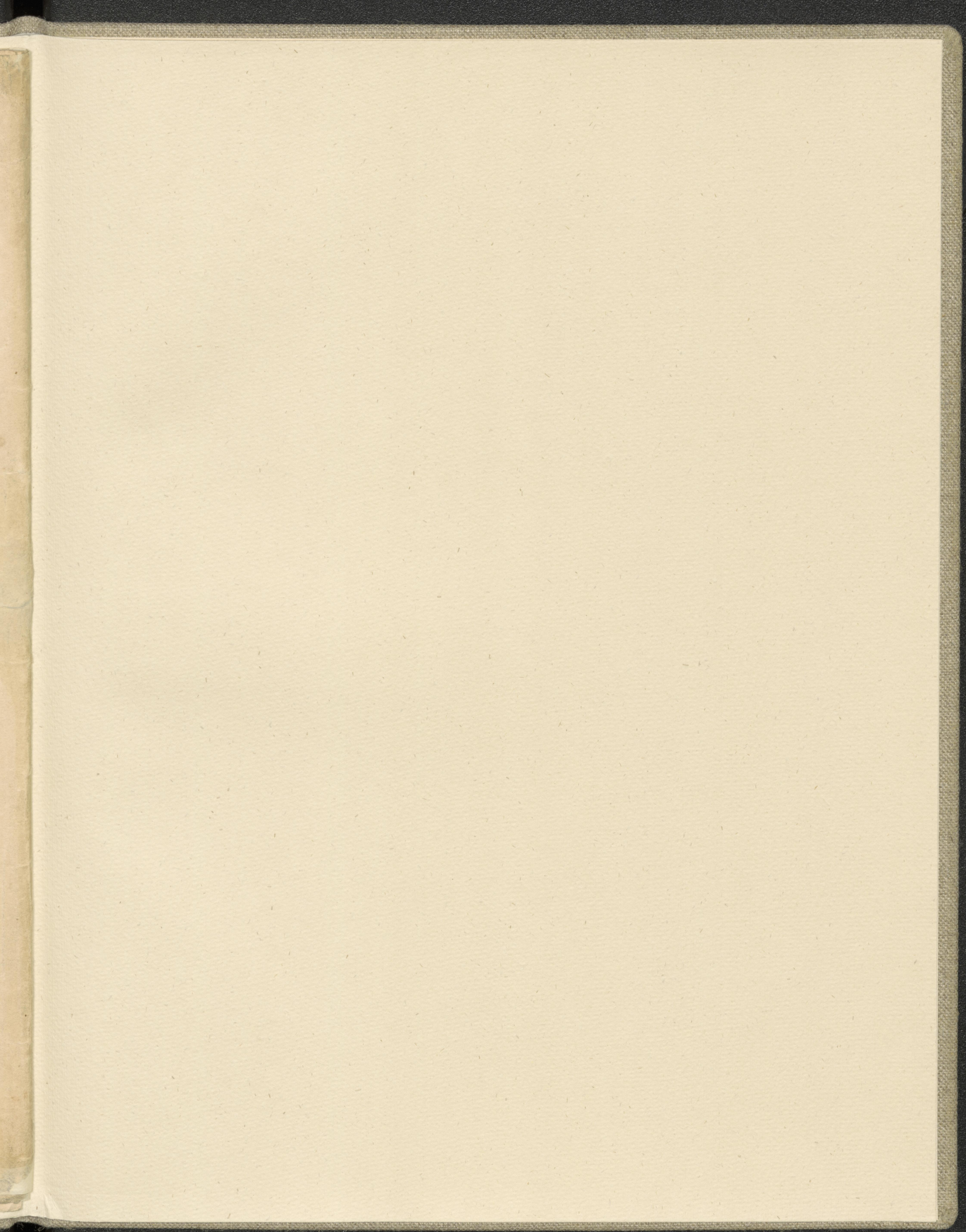

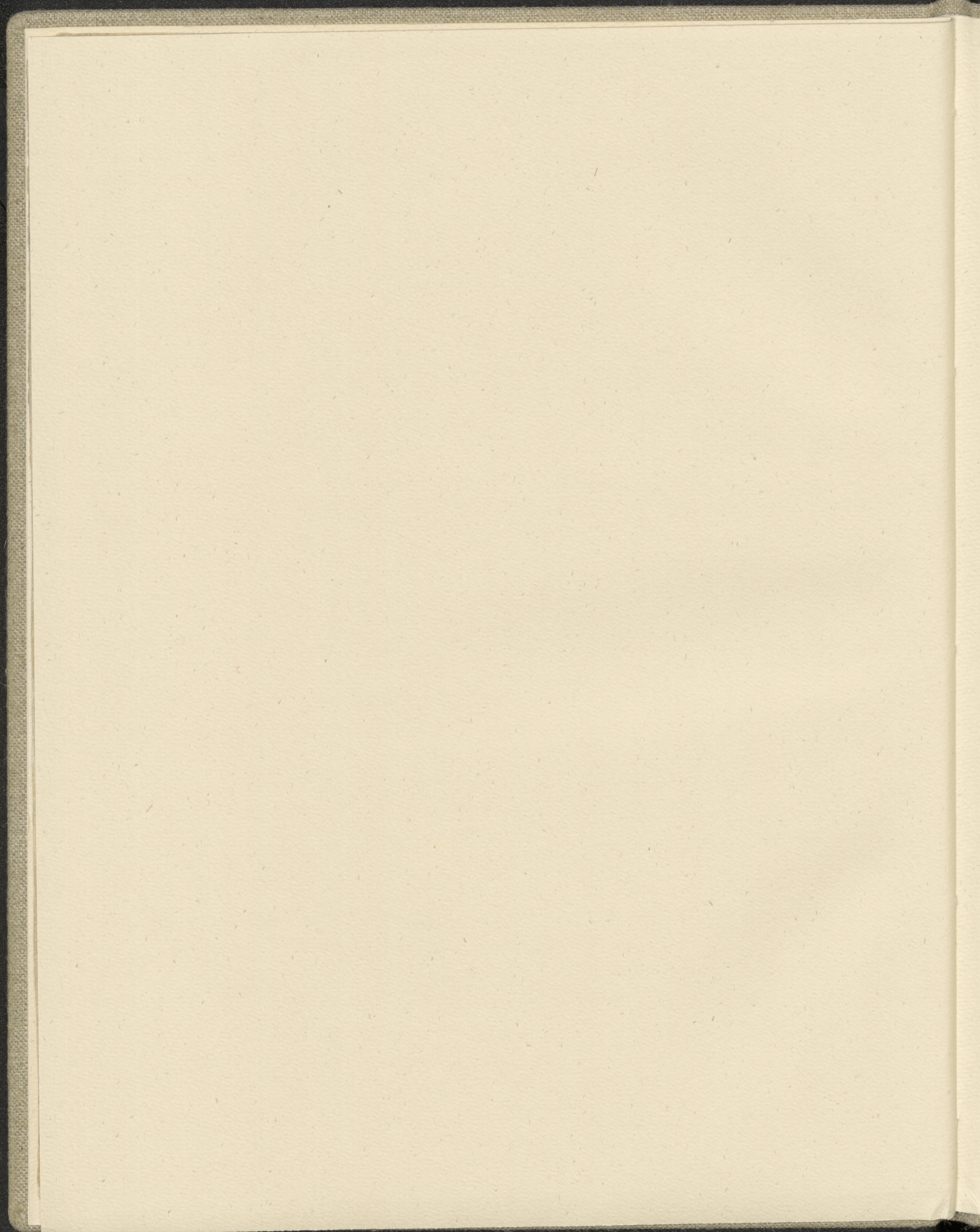

BUCHBINDE
REI
HORST ZEMAN
KINKELSTRASSE 28
BERLIN 20 · SPANDAU
TEL. 0 50/333 33 47

7-90

