

Fig. Lib. B. No 3865
A.

3865.

CONCERTO

Pour Alto Viola Principal

Violons Primo Et Secondo Alto et Basso

Composé

Par

A. Stamitz

Prix. 5[#]

A. PARIS.

*Chez le S^r. Sieber musicien rue S^t. Honoré à l'hôtel D'Aligre
Où l'on trouve plusieurs nouveautés en musique ;*

A . P . D . R . .

Sieber

RA 4831

Alto Viola Principale.

4 Romance

Alto Viola Principale

Alto Viola Principale

5

D.C. al Segno &

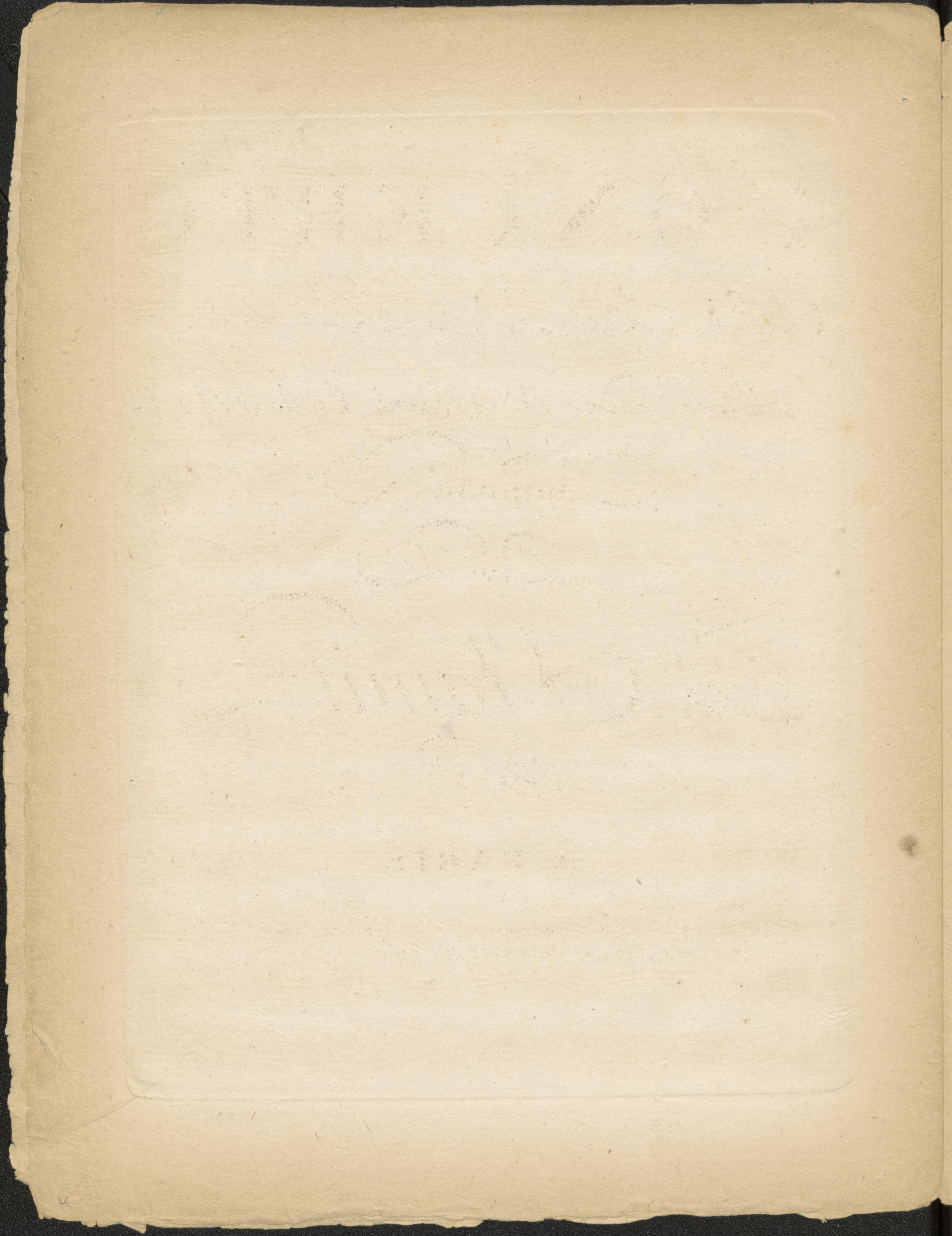

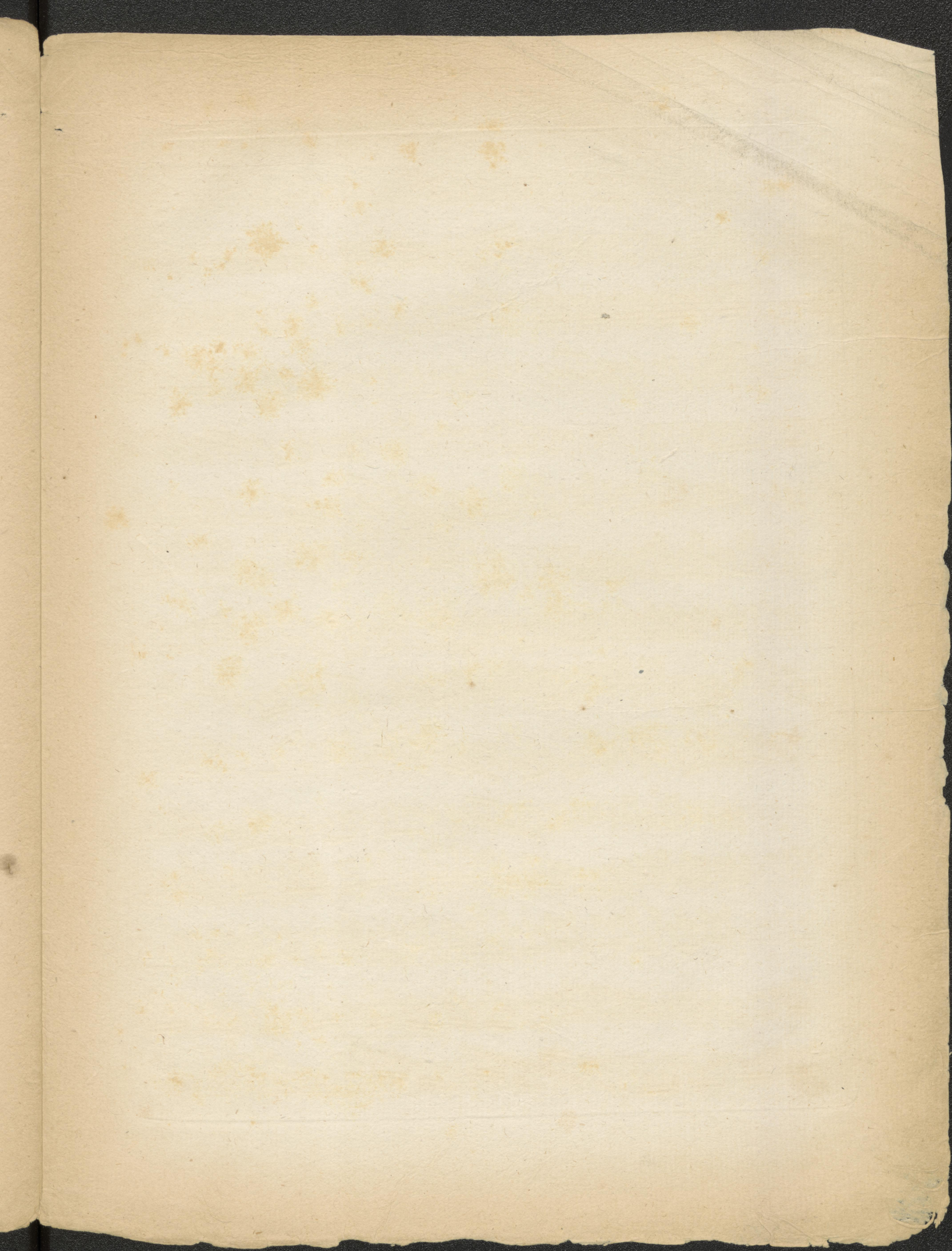

IV.

Allegro

Alto Viola Principale

CONCERTO

p.^o Alto de M. Stamitz.

- Staff 14:** Ends with a trill (tr) and the word 'tutti'.