

OX

#  
N. XVII  
431.

2485

*Trois*  
**SONATES**

*POUR LE VIOLONCELLE*

*avec Accompagnement de Basse*

*COMPOSÉES ET DÉDIÉES*

*à Son ami le Baron*

**PAR J. M. RAOUL**

ŒUVRE I<sup>R</sup>.

PRIX 7<sup>#</sup> 10<sup>s</sup>.

*Propriété de l'Éditeur*

*Enregistré à la Bibliothèque Nationale.*

**A PARIS**

*Chez Pleyel, Rue Neuve des Petits Champs N.º 728 entre les Rues de la Loi et Helvétius.*

*Mikrofilm ab.*

RA 3412

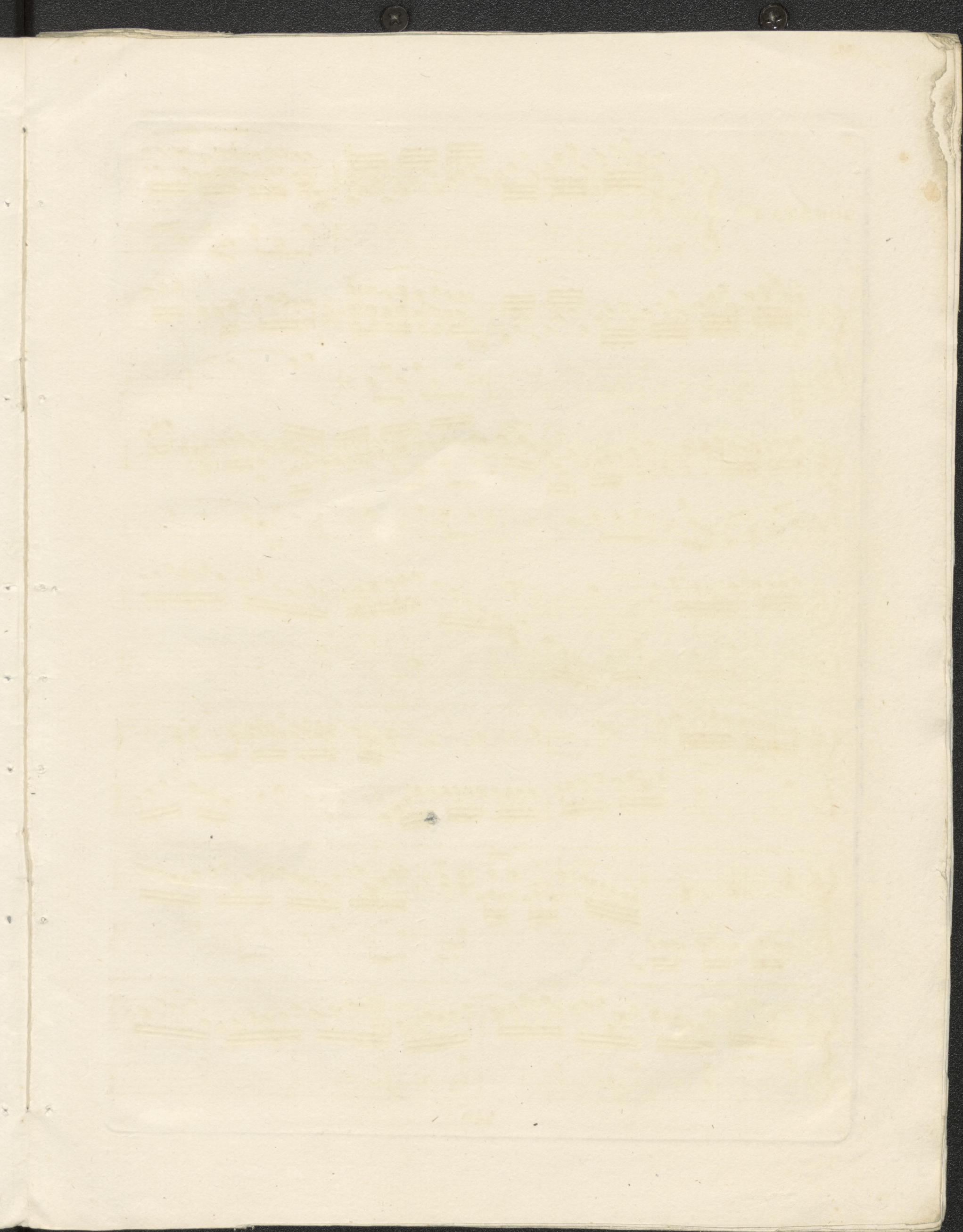

SONATA I<sup>ma</sup>

Allo *FF* Moderato *p*

*FF* *p* ritardando. *p*

*pp*

*f*

80

0 3 0 4 2 1 1 3 3 0

3 2 3 3 2 2 1

loco

F

rinf

loco

rinf

p

rinf

loco

p

F

p

tr

p

p

pp

tr

FF'

p

F

p

F

p

Adagio

Dynamics and markings include: *p*, *rinf*, *loco*, *poco*, *pp*, and *f*.

The score includes various musical notations such as slurs, accents, and fingerings.

Air varie  
de Schall  
Arrange  
pour le  
Violoncelle

6/8  
8/8  
pp  
Allegretto  
poco f

*pp*

Varia I<sup>ma</sup>

6/8  
8/8  
p  
f  
p  
f  
p

1 2 2  
2 2 3 2 1 2  
1 3 2 1 3  
1 4 4 3 1

7 7

Varia 2<sup>da</sup>

6/8  
8/8  
ff  
pp  
f  
p  
f  
p

f  
f  
p  
p

Var 3<sup>ma</sup>

6/8  
F

p

F

Var 4<sup>ma</sup>

pp

p rinf p

p rinf pp pp

p

Var 5<sup>ta</sup>

Var 6<sup>ta</sup>

Var 7<sup>ma</sup>

la 2<sup>a</sup> volta sub ponticello

2 1 4 2 0 2 0 2 0 3 1 3

3 1 3 2 0 2

pp

Var 8<sup>va</sup>

1 3 2 3

1 3 2 3

1 3

1 2 3

SONATA 2<sup>da</sup>

Allegro Moderato

Minore

Siciliana  
Lentarello

Rondo  
All<sup>o</sup> nontropo

SONATA 3<sup>me</sup>

Allegro **ff**

**pp**

The page concludes with the number 340 at the bottom center.

Romance  
Cantabile

Allegretto  
Vivace  
Scherzando

lx

la 2<sup>da</sup> volta Pianissimo 8

pp

stacato

poco

p rinf p p rinf p

pp

loco

p

cres per il p

p

cres p

p

340

