

n-
u-
in
ier-
ken

HSB 2 - SMG

RA 6394

Aus dem Nachlass des Herrn Geheimen
Regierungsraths Prof. Dr. Spitta.

La. B.

No. 6639.

Unter-No. 1456

R

Philipp Spitta.

3151.

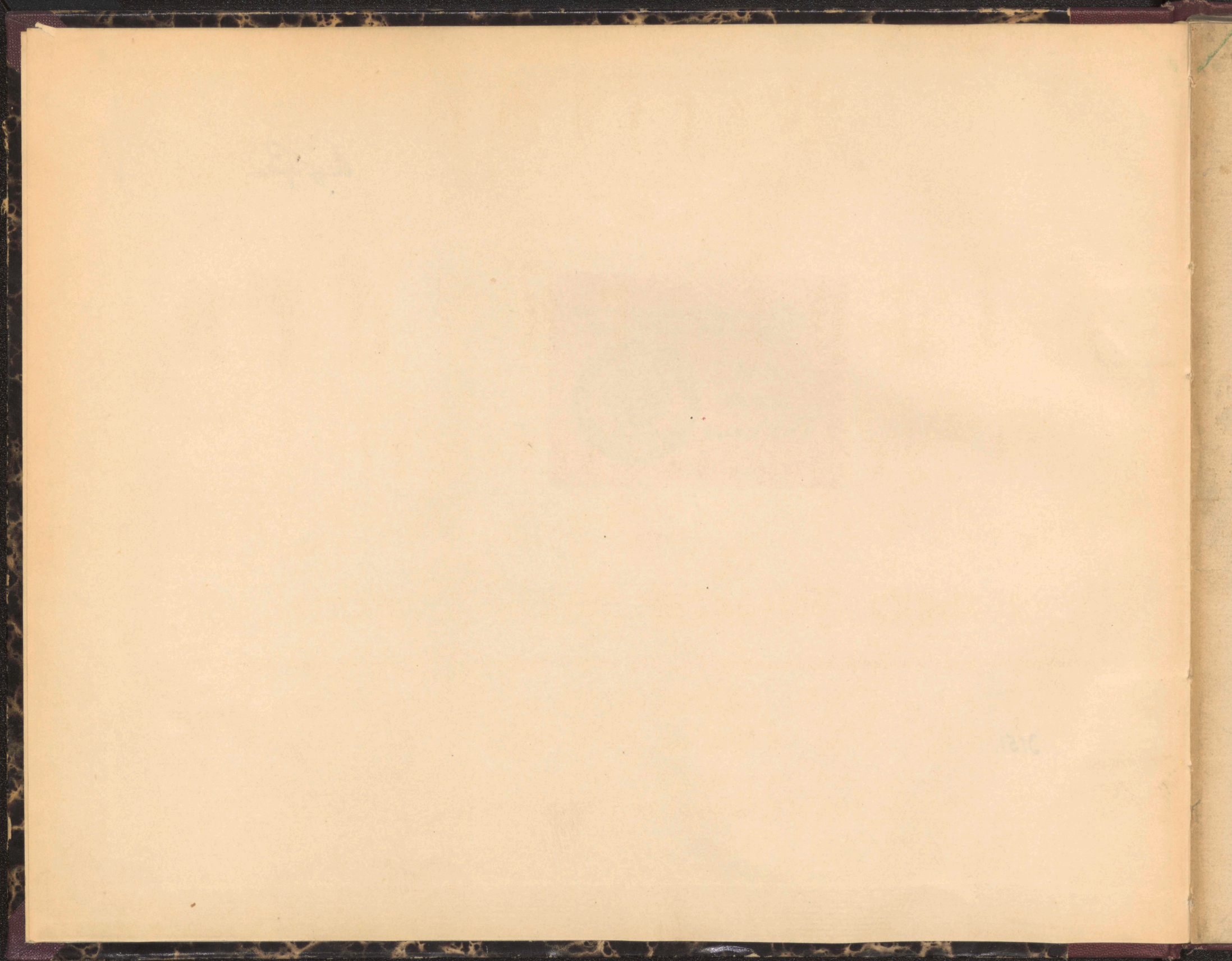

Verſuche
in
Clavierſtücken
verſchiedener Art

von

Johann Friederich Wilhelm Wenkel.

Stendal,

in Verlag des Verfaſſers, 1775.

Hamburg, gedruckt bey Michael Chriſtian Bod.

1771

Handwritten title in Gothic script, likely 'Handwritten Title'.

Handwritten text in Gothic script, likely 'Handwritten text'.

Handwritten text in Gothic script, likely 'Handwritten text'.

Handwritten text in Gothic script, likely 'Handwritten text'.

Handwritten text in Gothic script, likely 'Handwritten text'.

Handwritten text in Gothic script, likely 'Handwritten text'.

Schreiben

an

die Herren

Georg Philipp Telemann,

Carl Philipp Emanuel Bach

und

Friederich Wilhelm Marpurg.

Meine Herren,

Denenselben widme ich vorzüglich diese Blätter, welche ich denen Kennern und Liebhabern der Tonkunst zur Beurtheilung und zur Ergötzlichkeit hiemit übergebe. Ihnen, mein Herr Bach, und mein Herr Marburg, bin ich die größte Verbindlichkeit schuldig. Sie haben durch Ihren freundschaftlichen und gründlichen Unterricht mich in den Stand gesetzt, das zu seyn, was ich bin, und mir, ausser der Entwicklung meines Genies, bey meinem vormaligen Aufenthalte in Berlin viele Gütigkeit und Liebe erwiesen.

Ihrem Urtheile, mein Herr Telemann, habe ich die Aufmunterung zu verdanken, womit Sie meiner furchtsamen Blödigkeit bey der Ausgabe dieser Blätter zu statten gekommen.

Der Kenner mag urtheilen: wie weit der Schüler seiner Lehrer und Ihrer Aufmunterung würdig.

Nehmen Sie indessen dieses öffentliche Denkmahl meiner Dankbarkeit und Hochachtung mit der Ihnen eigenen Gütigkeit auf. Der Höchste segne Dero Bemühungen in Ausbreitung des guten Geschmacks in der Tonkunst!

Ich bin mit der reinsten Ehrfurcht,

Meine Herren,

Dero

Stendal,
den ersten September, 1774.

gehorsamster Diener,
Johann Friederich Wilhelm Wenkel.

MASURE.

Vivace.

MENUET.

MARCHE.

Allegro moderato.

MENUET.

GAVOTE.

Allegro.

M E N U E T

MUSETTE.

Vivace.

POLONOISE.

RIGAUDON.

Allegro.

MENUET.

SARABANDE.

M E N U E T.

POLONOISE.

MENUEZ.

POLONOISE.

BOURÉE.

Allegro.

D

POLONOISE.

CANTABILE.

MARCHE.

Allegro.

TEMPO DI MINUETTO.

ANDANTE.

MARCHE.

Allegro.

RONDEAU.

Allegretto.

3/8 *Da Capo*

VIVACE.

3/8

3/8

3/8

F

ALLEGRO.

ALLEGRO DI MOLTO.

3 2 1 2 3 4 5

POLONOISE.

ALLEMANDE.

Moderato.

FUGA.

Allabreve moderato.

2203

SONATA.

Allegro.

LARGHO.

MOLTO VIVACE.

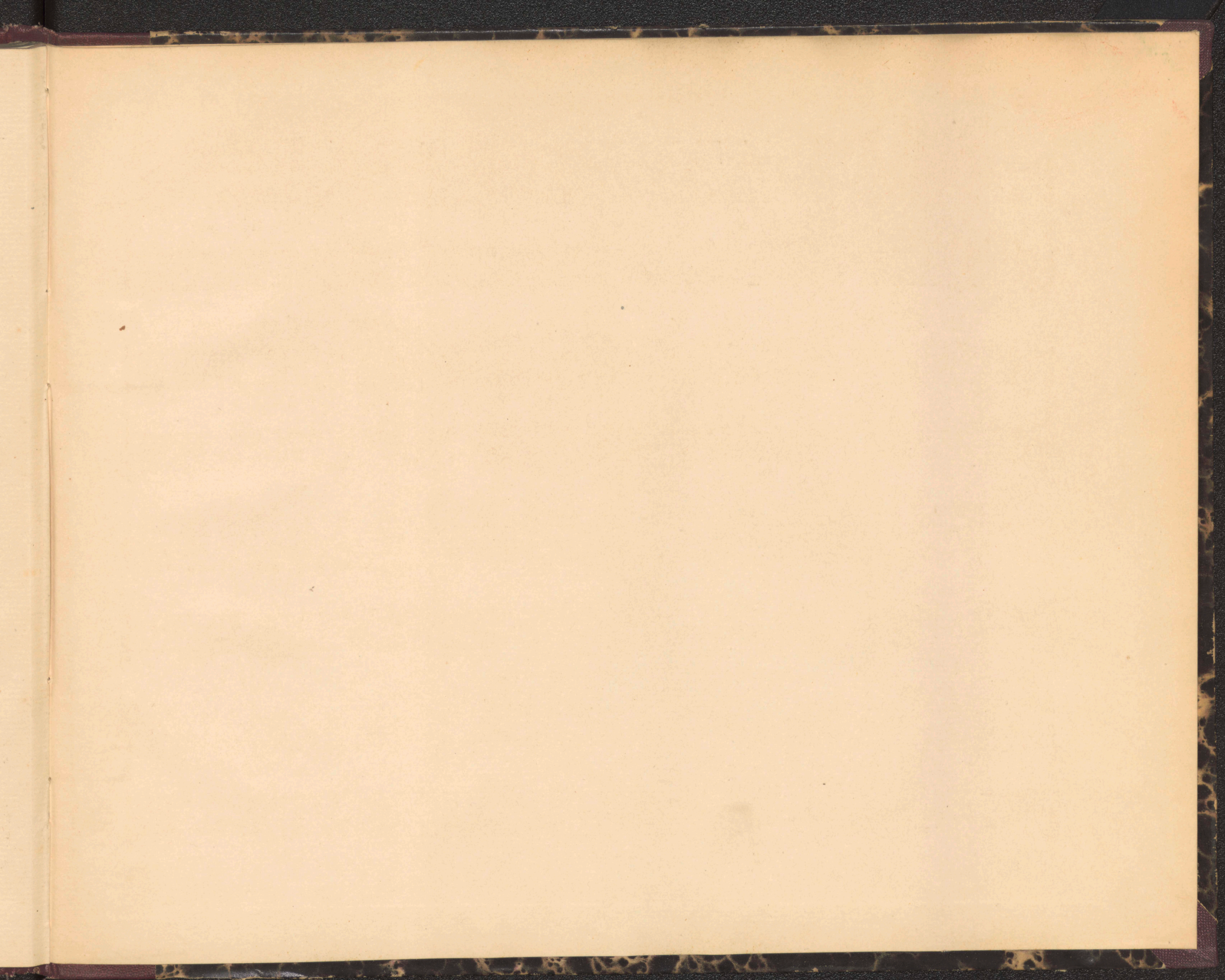

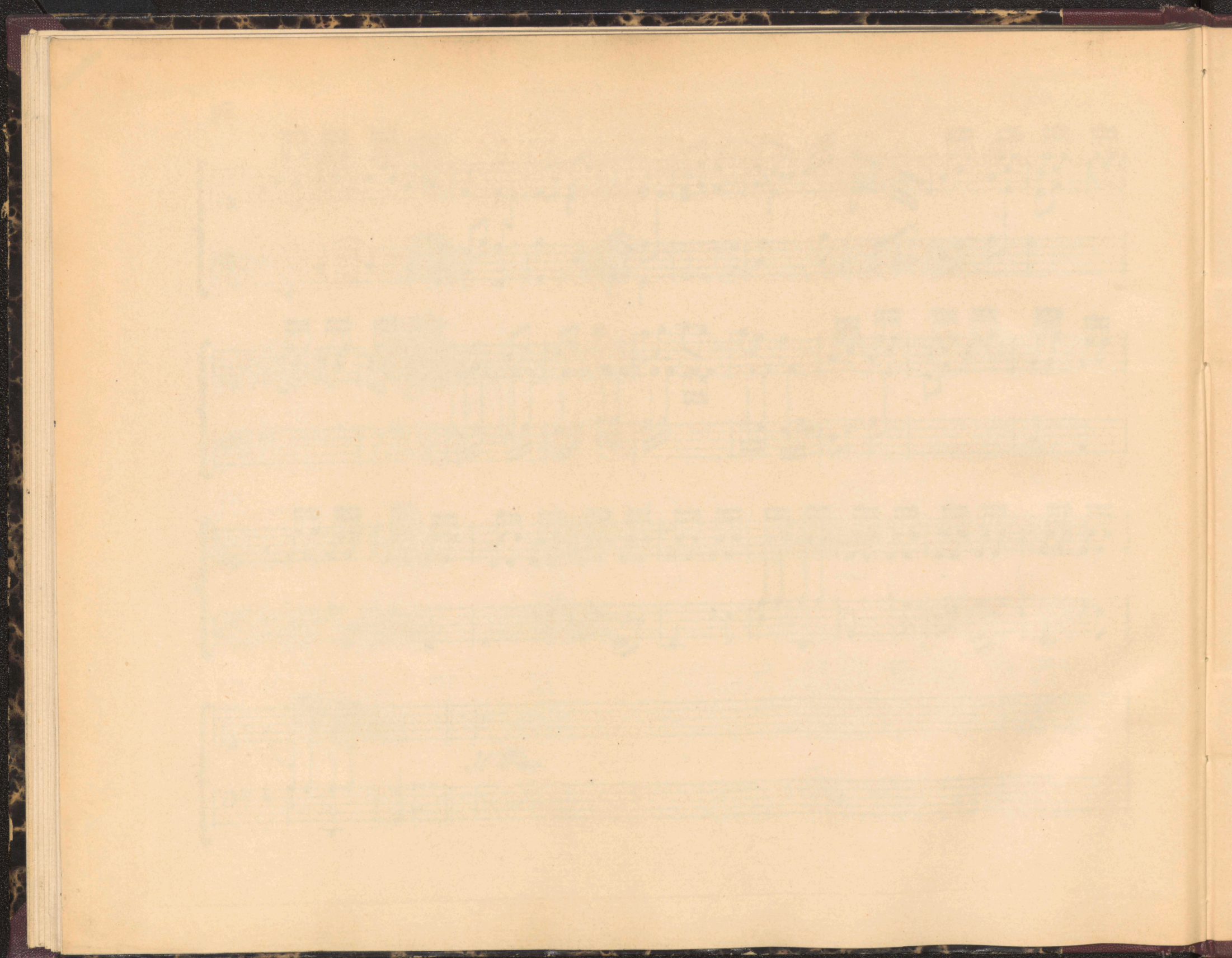

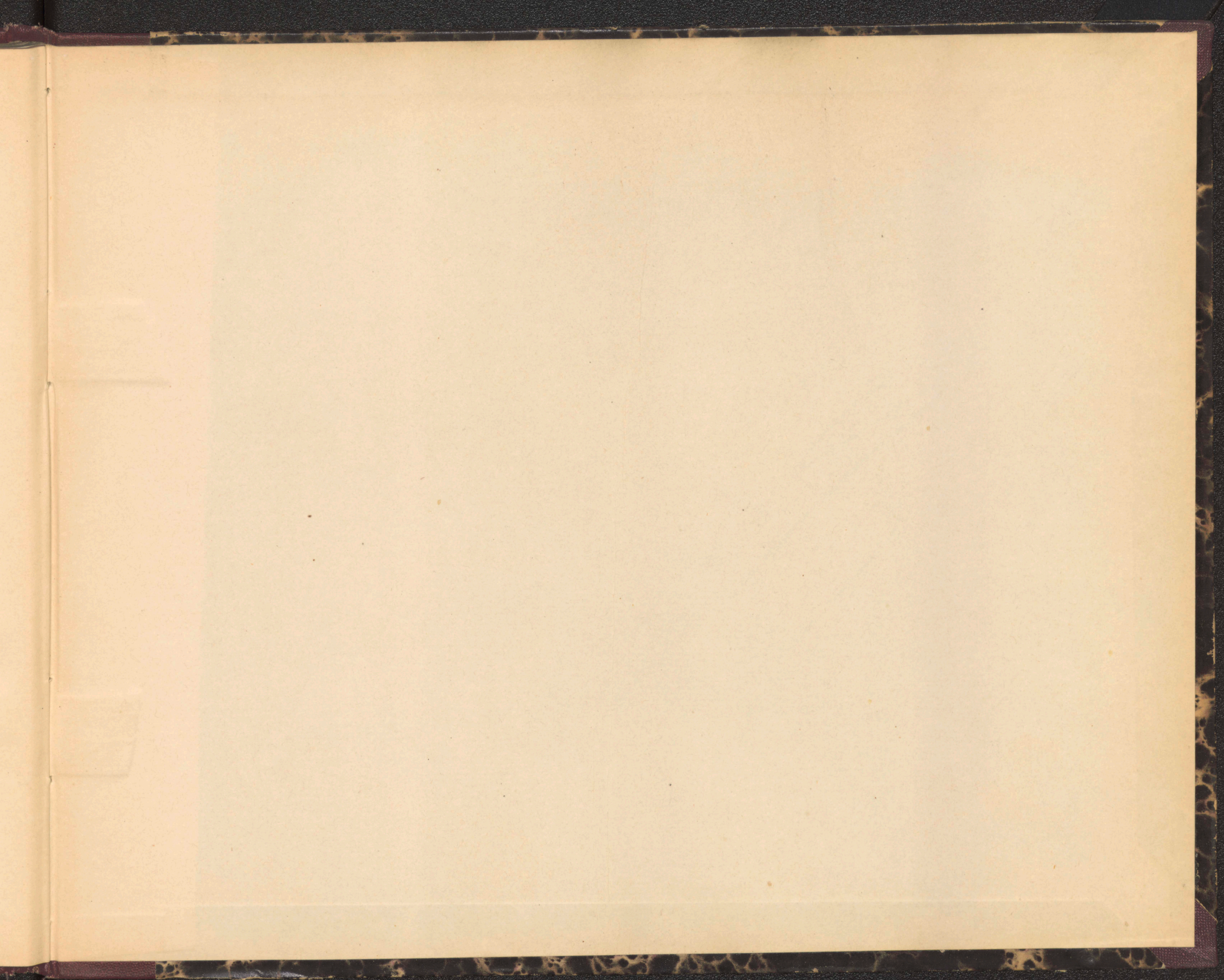

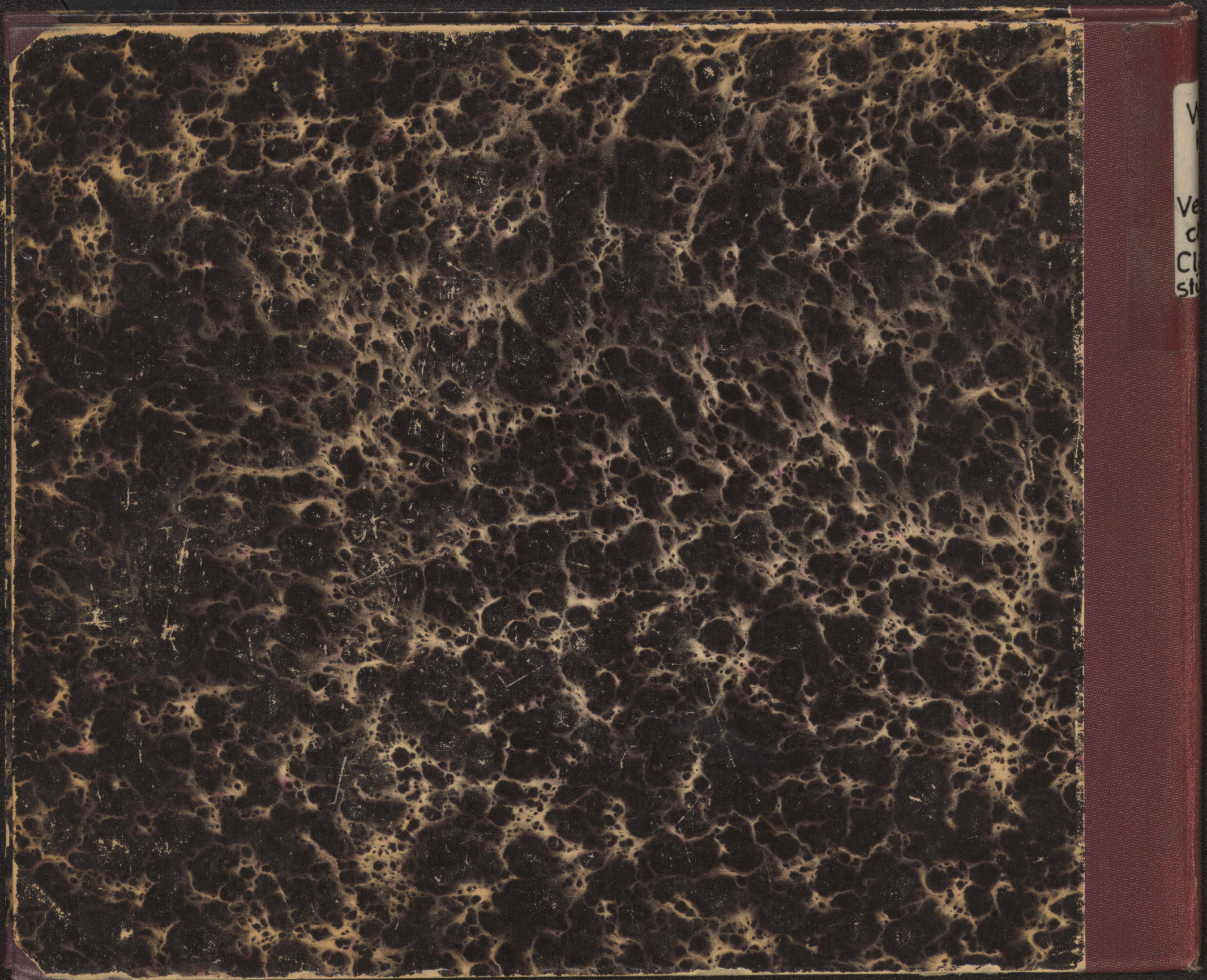

V

Ve

o

Cl

str