

Günther, G.C.:
Erste Lieferung der gewöhnlichen
Kirchengesänge nebst Vorspielen
1785.

HSB 2 - SMG

RA 3100

L 481

No. 53.

Erste Lieferung
der
Kirchengesänge und Dorfspielen
zum gottesdienstlichen Gebrauch

von
Herrn
Herrn

H. E. G.

Verlag

Staatl. Akademie für
Kirchen- u. Schulmusik
Berlin-Charlottenburg
No IV 1841

R

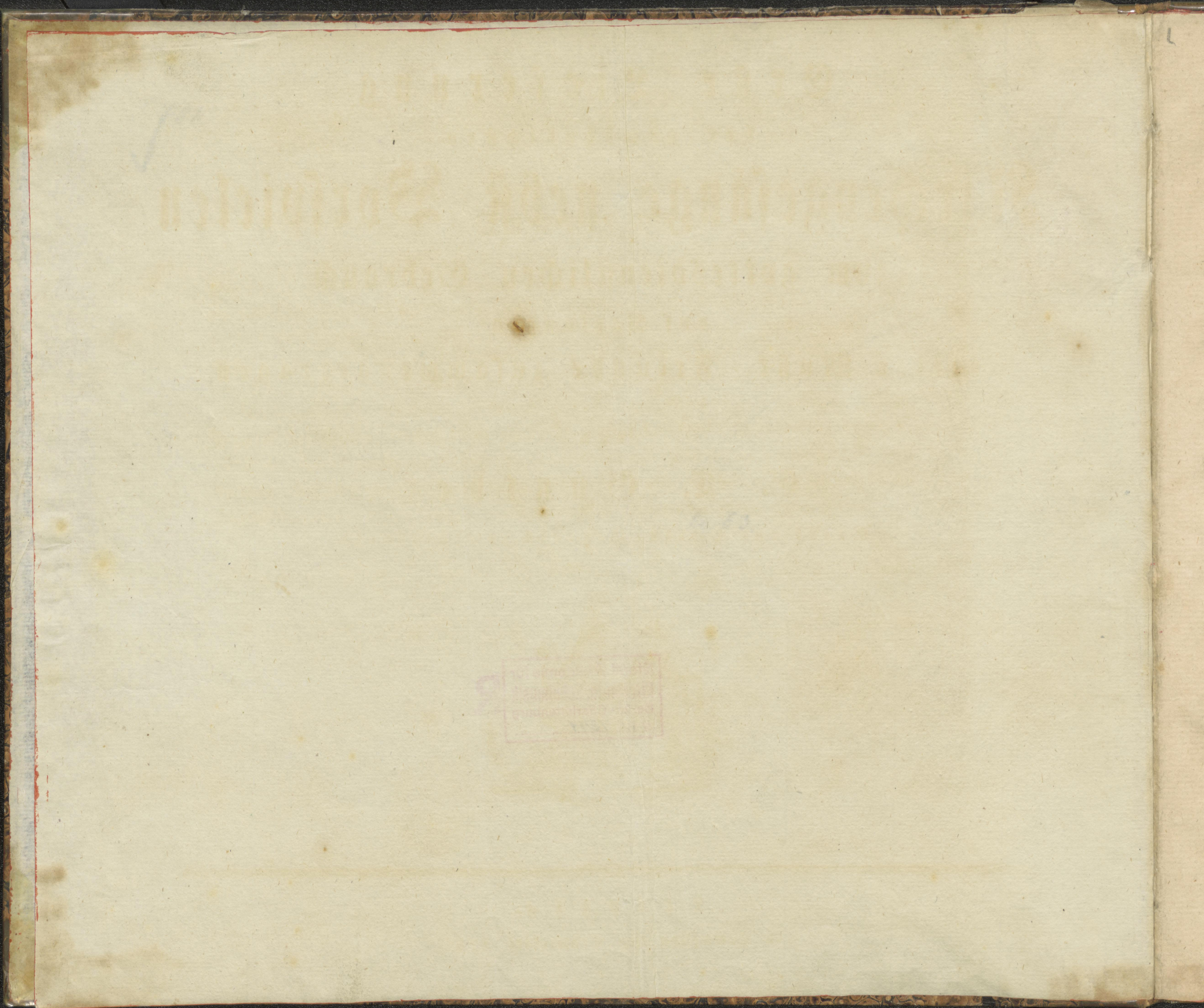

Erste Lieferung
der gewöhnlichsten
Kirchengefänge nebst Vorspielen
zum gottesdienstlichen Gebrauch
auf Verlangen
vieler Musik-Freunde zusammengetragen

von

G. C. Günther

Stadt und Schloß-Organist zu Querfurth.

Leipzig,

in Commssion bey Schwickert 1785.

A n m e r k u n g.

Ds zwar vom Anfange zu gegenwärtiger Monats-Lieferung das Format der Hillerschen Operetten bestimmt war, so hat man diesen Vorsatz dennoch ändern müssen, und dieses zwar darum, weil es zu klein und fast niemals ein Vorspiel nebst Choral auf zwey Seiten gebracht werden können, es ist daher gegenwärtiges große Format darzu genommen worden. Da nun selbiges sowohl in Rücksicht des Papiers, als auch des Drucks weit höher kommt wie ersteres, gleichwohl der Pränumerations-Preis nicht erhöht worden, so können statt 6 Bogen bey jeder Lieferung nur 5 folgen, wobey jedoch kein Interessent etwas verlieret, sondern vielmehr gewinnt, weil auf diesen 5 Bogen weit mehr vorhanden, als man auf 6 von erstem Format bringen können, und da sowohl wegen Kürze der Zeit als auch anderer Hindernisse, die 2te Lieferung nicht gleich Anfangs kommenden Monats folgen kann, so wird den respect. Herrn Pränumeranten die Zeit der 2ten Lieferung sowohl durch die Leipziger Zeitungen als auch anderweit bekannt gemacht werden.

V o r r e d e .

Dieses zwar vom Anfange mein Wille nicht gewesen, diesem Werke eine Vorrede beizufügen, so ereignen sich doch einige Umstände, welche mich unumgänglich dazu nöthigen verschiedenes hier vorher noch anzumerken; besonders weil ich in der Ankündigung nicht alles berühren können, und über dieses auch der Plan zu diesem Werke etwas verändert worden ist; denn erstlich habe ieder Lieferung noch ein klein Orgelstück zum Anfange beigefügt, und zweitens, habe um die an etlichen Orten fremden Melodien mit beizubringen bei manchem Liede zwei Melodien angeführt, und da das lange Vorspielen zumal auf dem Lande, wo öfters weite Filiale, den Gottesdienst sehr aufhält; so habe bei denen meisten Liedern nur den ersten Theil von der Melodie ausgeführt, auch die Vorsicht gebraucht, daß selbige größtentheils ohne Pedal gespielt werden können, weil in etlichen Kirchen auf dem Lande nicht allezeit ein Pedal an den Orgeln vorhanden ist. Die mehresten dieser Vorspiele sind, wie sie verlangt worden, leicht und cantabel; zumal da der größte Theil der Zuhörer nicht musikalisch, mithin alle extra ordinären Ausweichungen und chromatischen Gänge selbigen auffallend seyn. Das ganze Werk bestehet in 12 Monats-Lieferungen, und erhält also ein ieder Interessent ein Buch, worinnen gewiß die nöthigsten und gewöhnlichsten Lieder befindlich sind. Bei Empfang ieder Lieferung wird wieder 9. Gr. pränumeriret; wer nicht mit vom Anfange pränumeriret hat, zahlet vor jede vorbergehende Lieferung 12. Gr. Ubrigens hoffe ich, daß dieses Werk den Beifall derer Herrn Interessenten finden, und Ihnen nicht ganz unangenehm seyn wird.

Quersurth am 1sten Juli
1785.

G. C. Günther.

Sonatina Organo pleno.

Grave.

Gottes Sohn ist kommen.

Vorspiel.

Angenehm.

Choral.

Erster Bass.

Zweiter Bass.

This section contains three staves. The top staff is the Choral part, written in treble clef with a 3/4 time signature and a key signature of one flat. The middle staff is the Erster Bass (First Bass), and the bottom staff is the Zweiter Bass (Second Bass). Both bass staves include figured bass notation (numbers 1-7) and are written in bass clef with a key signature of one flat. The music consists of a series of chords and melodic lines.

Two empty musical staves are located at the bottom of the page, consisting of five-line staves without any notation.

Nun Kommt der Heiden Heyland.

Freudig doch nicht
zu geschwind.

Choral. Three staves of musical notation. The top staff is in treble clef with a common time signature (C). The middle and bottom staves are in bass clef with a common time signature (C). The music is a choral setting with various chordal textures and melodic lines.

Von Gott will ich nicht lassen. Ober: Mit Ernst o Menschen Kinder.

Trio. a 2. Clavier et Pedal.

Langsam.

Jesu der du meine Seele. Oder: Liebster Jesu sey willkommen.

Allabreviant:
doch langsam.

Choral.
Erste Melodie.

Zweyte Melodie.

Four empty musical staves, each consisting of a five-line staff with a clef and a key signature, but no notes or other markings.

Herr Christ der einge Gottes Sohn.

Angenehm.

Choral.

The Choral section is written for three parts: a treble staff and two bass staves. The treble staff contains the vocal line with notes and rests. The two bass staves provide a figured bass accompaniment, with numbers (4, 5, 6, 7, 8) and asterisks indicating fingerings and accidentals. The time signature is 3/4.

Two empty musical staves are located at the bottom of the page, consisting of five-line staves without any notation.

Gelobet seyst du Jesu Christ.

Freudig.

Choral.

The choral section is written for three staves in common time (C) and one sharp (F#). The top staff is the vocal line, featuring a melodic line with several fermatas. The middle and bottom staves provide harmonic support with chords and moving lines. Fingerings and breath marks are indicated throughout.

Two empty musical staves are located at the bottom of the page, below the main musical content.

Ermuntre dich mein schwacher Geist!

Munter.

Ermuntre dich!

Choral.

Choral section with three staves. The top two staves are vocal parts (soprano and alto) and the bottom staff is a basso continuo line with figured bass. The lyrics "Ermuntre dich!" are written above the first staff. The time signature is common time (C) and the key signature has one flat.

Two empty musical staves at the bottom of the page, likely for additional parts or as a placeholder.

Wir Christen Leut.

Vorspiel.

Alla Ouvertiere.

Grave.

Grave.

alla Ouvertiere.

Fragment of musical notation on the left edge of the page, showing the staves and some notes.

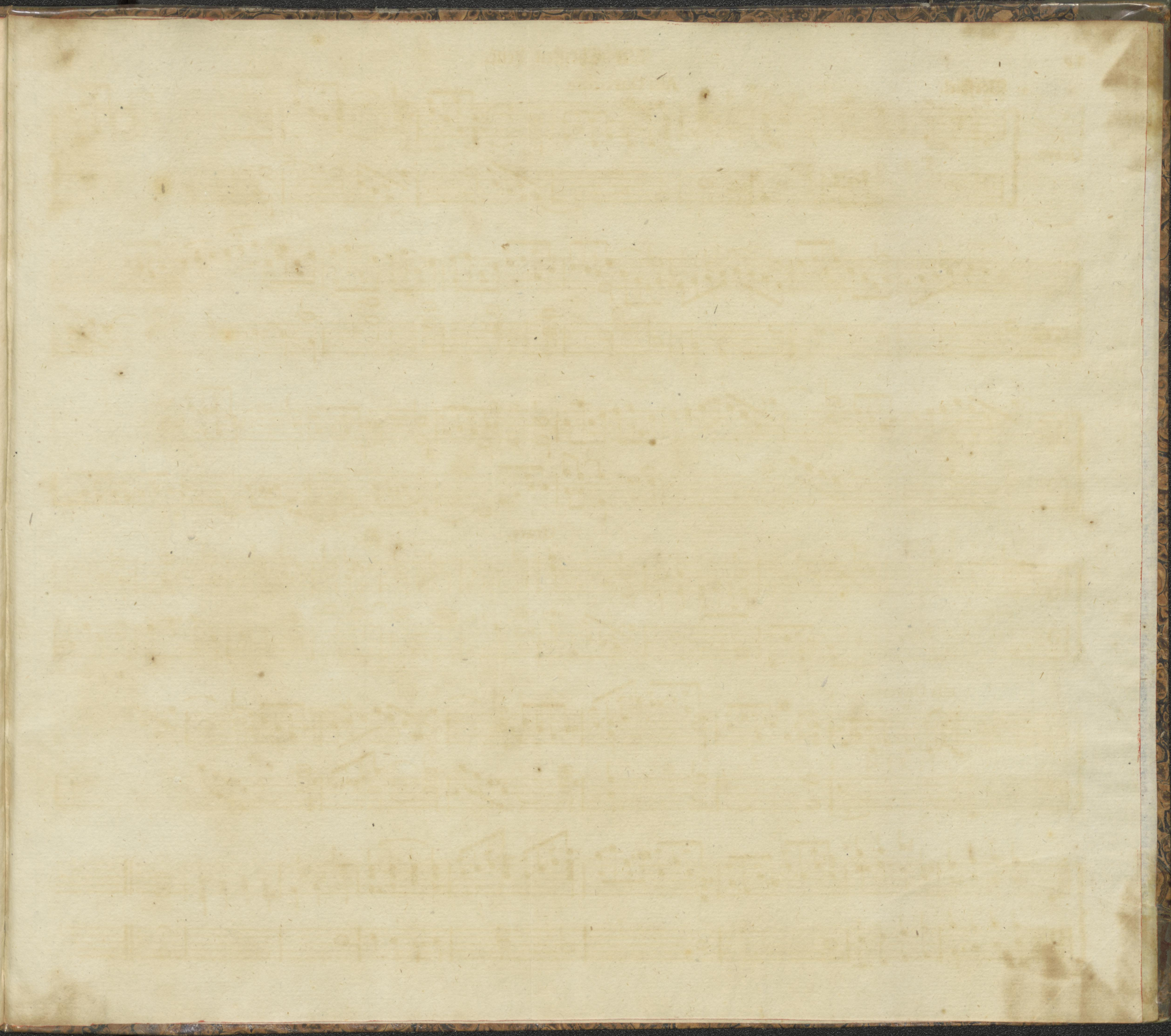

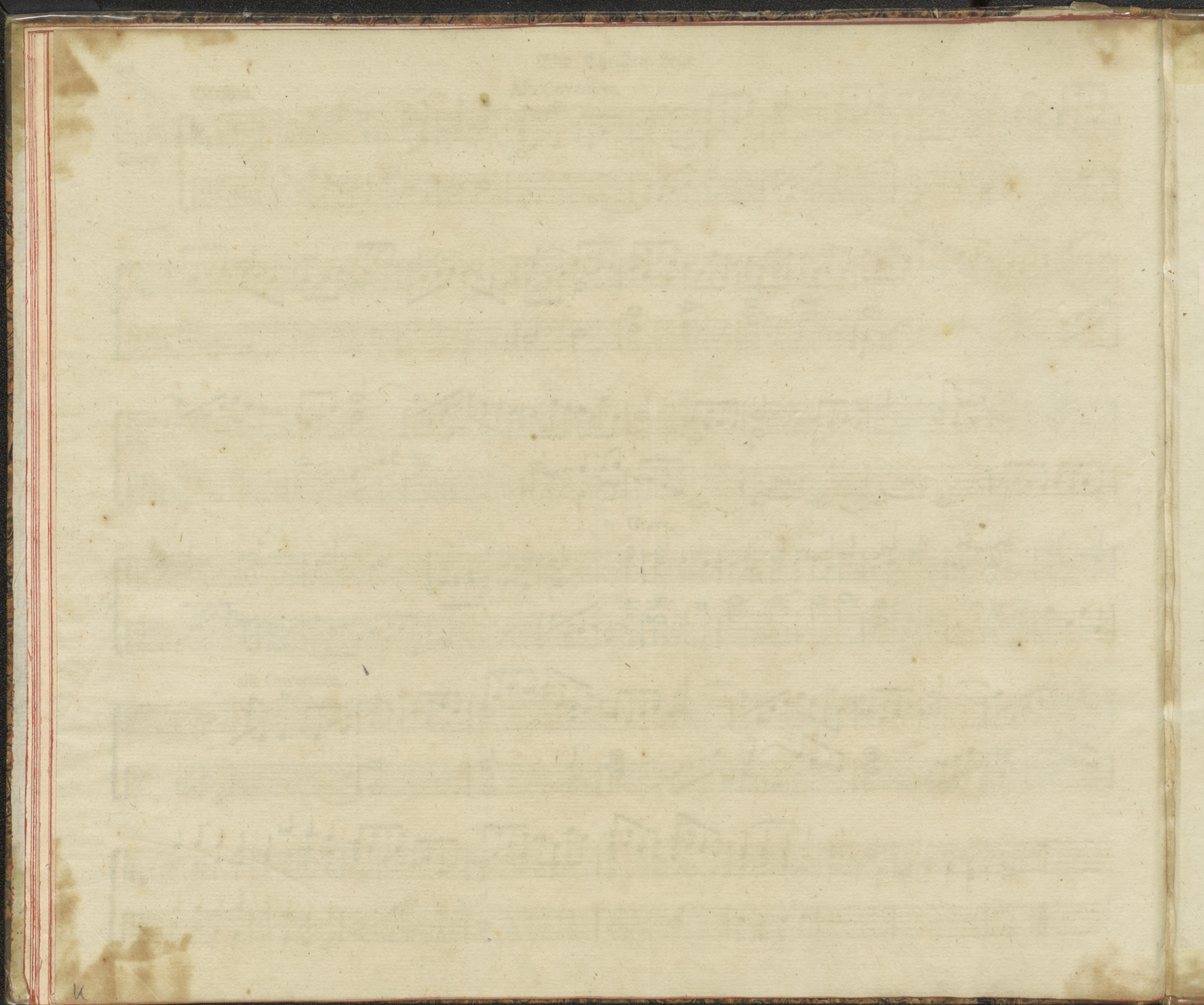

u

