

RA 2032

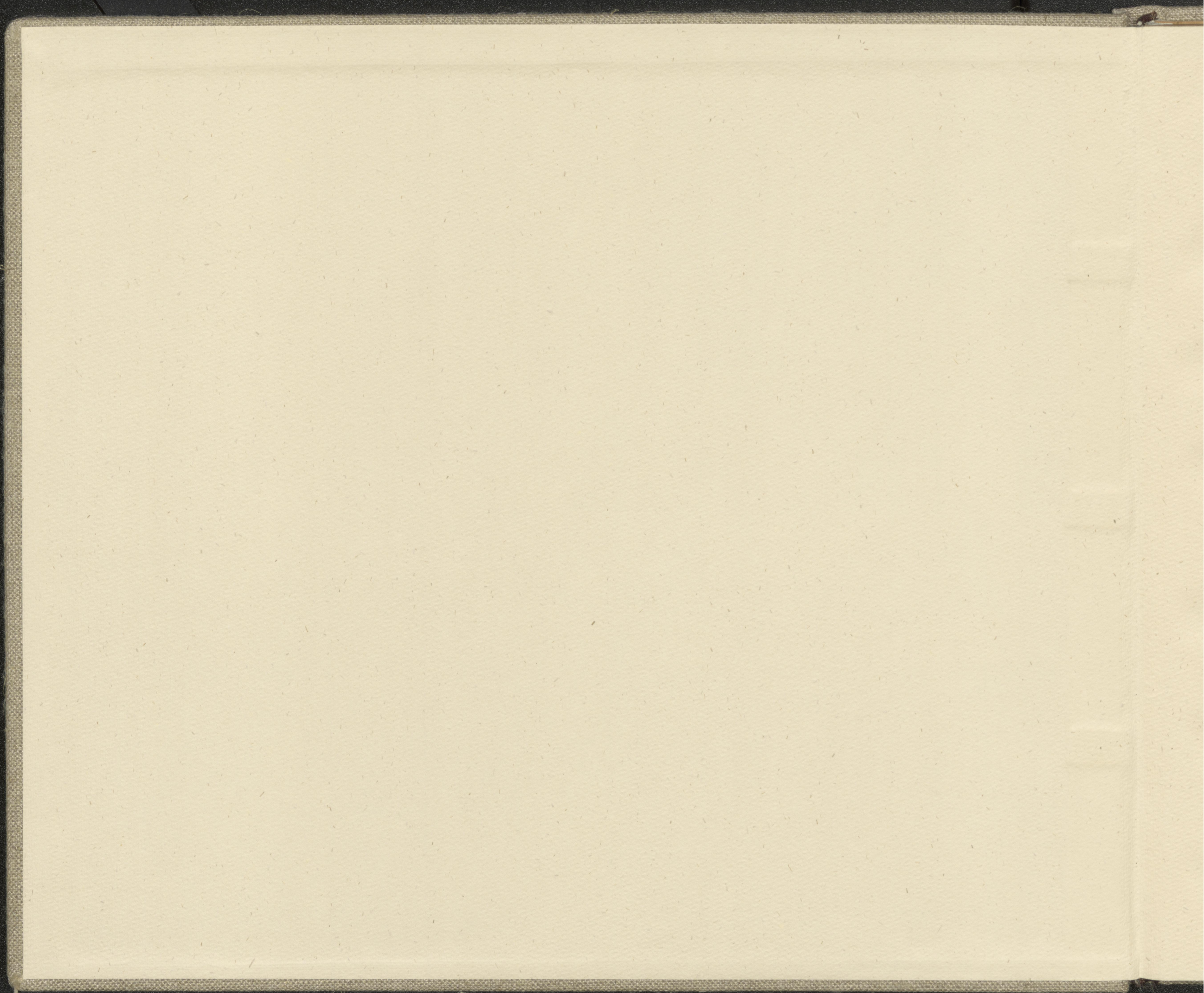

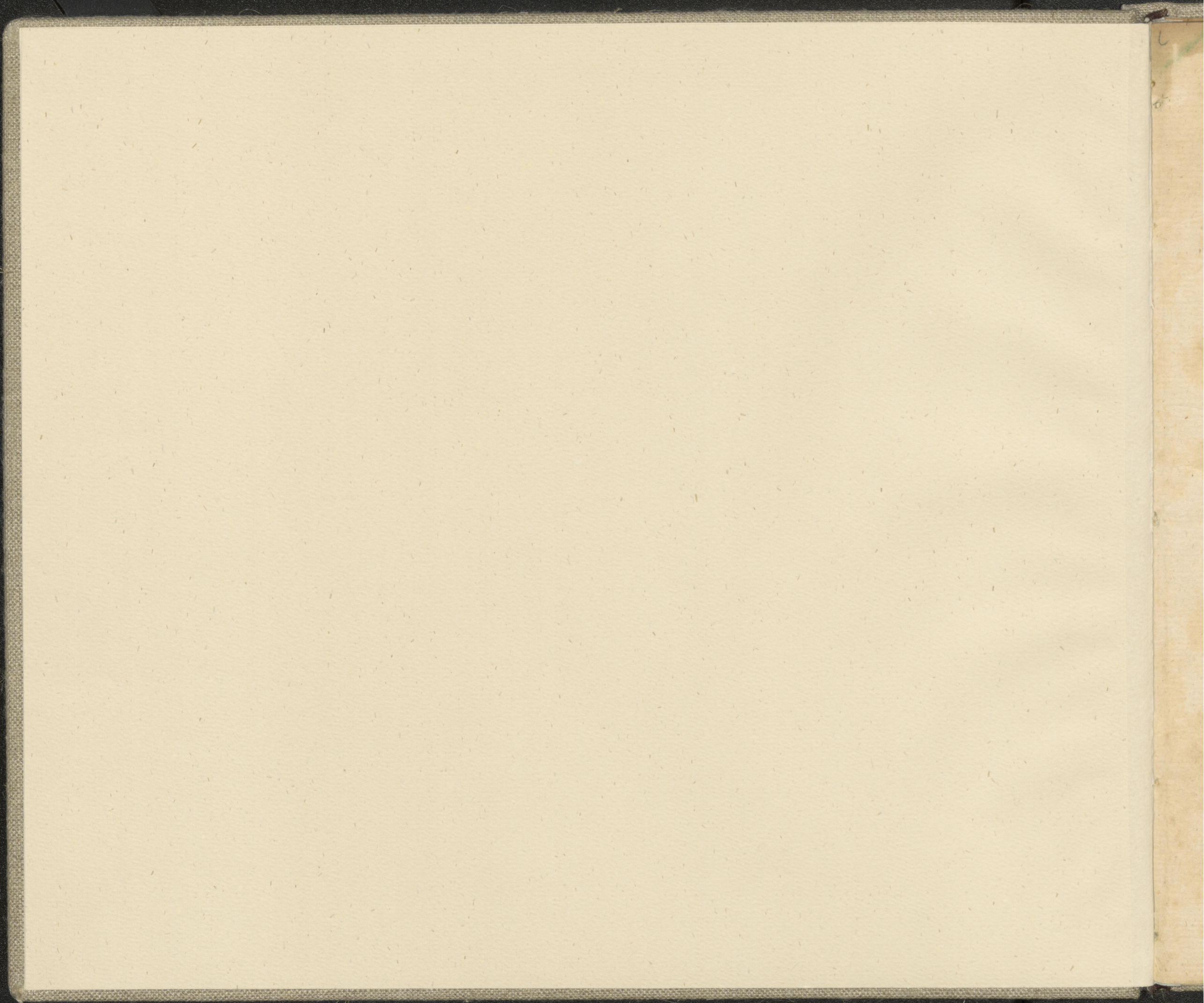

EIN PRAELUDIUM
UND
DREY SONATEN
FÜRS CLAVIER

SR. HOCHWOHLGEBOHRNEN

DEM

HERRN CAMMER - RATH
SCHUTH VON SCHUTDORFF

IN OLDENBURG

GEWIDMET

VON

WILHELM CHRISTOPH BERNHARD.

AUF KOSTEN DES AUTORS.

LEIPZIG,

GEDRUCKT BEY JOHANN GOTTLÖB IMMANUEL BREITKOPF.

1785.

Arch. sig. 9054

RA 2032

Hochwohlgebohrner Herr!

Keine Periode meines Lebens ist mir wichtiger, als diejenige, da ich das Glück hatte, Ew. Hochwohlgebohrnen in Göttingen bekannt zu werden: und sicher hätte mein Vorsatz, mit musikalischen Arbeiten ins Publikum zu treten, noch lange nicht in Erfüllung geben können: wenn ich nicht damals durch Ew. Hochwohlgebohrnen großmüthige Unterstützung und ganz ausserordentliches Beyspiel des ruhmvollsten

*Eifers für die Musik zur Ueberwindung der mir bevorstehenden Schwierigkeiten aufs
kräftigste wär ermuntert worden. Bey dem Antheil also, welchen Ew. Hochwohlgebohr-
nen obnstreitig an der Entstehung dieser geringen Versuche haben, würde ich mich nicht
beruhigen können, ohne Ew. Hochwohlgebohrnen durch Zueignung derselben auch nur
einen schwachen Beweis meiner wahren Hochachtung und Ergebenheit geben zu können,
mit welcher ich unaufhörlich seyn werde*

Ew. Hochwohlgebohrnen

Göttingen, den 18 Febr. 1785.

*gehorsamster und ergebenster Diener,
W. C. Bernhard.*

Verzeichniß der Subscriptenten.

Altdorf, 4 Ex.

Herr Zerold, Cantor der lateinischen Schule.
Hr. Link, d. G. G. R. Hr. Pfarrer Wilder in Rasch.
Hr. Weber, Stud. Med.

Bayreuth, 1 Ex.

Dem. Caroline Schunder.

Braunschweig, 6 Ex.

Hr. Cammerdir. und Dechant Bokelmann. Hr.
Landrentmeister Bokelmann, 2 Ex. Hr. Cammer-
und Closterrath Gebhardi. Hr. Capellmeister
Schwanberg. Hr. geheime Legations- und Schatz-
rath von Veltheim.

Bremen, 1 Ex.

Hr. Werber.

Celle, 3 Ex.

Hr. Beckmann, Organist an der Stadtkirche.
Frau Lieutenant Pauli. Ein Ungenannter.

Coburg, 6 Ex.

Hr. Canzleisecretair Greuner. Ein Ungenannter,
5 Ex.

Danzig, 5 Ex.

Dem. Engelke. Mad. E. Dem. S. Mad.
Tönniges. Hr. Kand. Weithmann.

Dresden, 1 Ex.

Hr. Capellmeister Naumann.

Erfurth, 2 Ex.

Caroline von Dachroden. Hr. Sörster.

Erlang, 1 Ex.

Hr. Kandidat Marzius.

Eszterhaz, 1 Ex.

Hr. Capellmeister Haydn.

Gotha, 13 Ex.

Hr. Oberhofprediger Bause. Hr. Hofrath von
Bünau. Frau geheime Rätthin von Francken-
berg. Fräulein von Franckenberg, 2 Ex. Frau
Cammerherrin von Kessel. Frau Oberconsistorial-
rätthin Koppe. Fräulein Louise von Lichtenstein.
Fräulein Dorette von Lichtenstein. Hr. geheime

Rath von Kotberg. Frau Cammerherrin von
Nechtritz. Hr. Regierungsrath von Wangenheim.
Hr. Cammerjunker und Lieuten. von Wangenheim.

Göttingen, 124 Ex.

Sr. Durchl. der Erbprinz von Nassau Saar-
brück. Sr. Durchl. der Fürst von Lichtenstein.
Hr. W. Achenwall. Hr. von Adouroff aus
Petersburg. Hr. W. L. Andrek. Hr. W. Avia-
nus, d. R. B. Hr. Peter von Bahlen aus Altona,
d. G. G. B. Hr. Professor Bause aus Moskau.
Hr. Berndt. Dem. Maria Henriette Berkenbusch.
Hr. Verwalter Berkhan. Hr. Graf Browne aus
Livland, 2 Ex. Frau geh. Justizrätthin Böhmer.
Dem. Louise Böhmer. Hr. J. G. L. Böhm, d. G. R.
aus dem Mecklenburgischen. Mad. Bönig. Hr.
Hauptmann Bürdell, Gouvern. des Hrn. Grafen
Breunner, 2 Ex. Hr. J. H. L. Campen. Frau
von Chateaubourg. Hr. Doktor Cordes. Hr.
Cramer. Hr. Cramer aus Genf. Hr. Crop, d.
G. G. B. aus Hamburg. Hr. Curtz aus Pyrmont.
Hr. Dannenberg, d. G. G. B. 2 Ex. Hr. Dies,
d. G. G. R. Hr. von Döring, B. R. B. Hr.
Erdmann, d. R. Kand. Hr. J. Gutf. Ehrhard,
d. G. G. B. Hr. von Sagel aus dem Haag. Hr.
Sathmann, d. G. G. B. aus Hamburg. Hr. Hof-
rath Seder. Hr. Fleischmann. Hr. Musikdir.
Sorkel. Hr. Fricke, Universitätspedell und Schreib-
meister. Hr. Goldner, d. R. B. aus Hanau. Hr.
Görge. Hr. Gruner, d. R. B. Hr. Gümber,
d. R. B. Hr. von Hachenberg. Hr. Hachfeldt.
Hr. Heise, d. R. R. aus Lüneburg. Hr. Kupferste-
cher Heine. Hr. Helbing aus Thüringen. Hr.
Cantor Helbig aus Waack. Hr. Herrchen, d. R. B.
aus Mainz, 2 Ex. Dem. Heyne. Hr. Hinüber.
Hr. Hoppenstedt, d. G. G. R. Hr. Hufand, B.
R. R. Hr. Adv. Jäger. Hr. G. von Jermersstedt
aus Livland. Hr. L. von Jermersstedt aus Liv-
land. Hr. A. F. Jeschke, d. G. G. R. aus Kurland.
Hr. Jäden, B. R. B. Hr. Kirchhoff, d. R. R.
Hr. G. D. Krusewitz. Hr. L. Kütthan aus Dort-
mund. Hr. Labes, d. G. G. R. Hr. J. Lam-
berg aus Gothenburg in Schweden. Hr. C. W.
Lüdemann, d. R. B. aus Hannover. Hr. von
Marzens aus Lausanne. Hr. Matheides. Hr.
Professor Meißter. Dem. Murray. Hr. G. H.
Molte, d. R. B. Hr. Vom aus Reval. Hr. Adv.
Oppermann. Hr. Pacht. Hr. Fährndrich von
Pape. Hr. Spivester Constantiniades Philites,

Med. Doktor aus Epirus. Hr. Repetent Pott. Hr.
geh. Justizrath Pütter. Hr. Prof. Reuß, 2 Ex. Hr.
J. F. Reyger aus Danzig. Dem. Ricken aus Harz-
burg. Hr. Kömbild, Med. Stud. Hr. Cantor Radorf.
Hr. Schäfer, Hessen-Hanauischer Rath, 2 Ex. Frau
Hofrätthin Schlözer. Hr. Th. Schmalz, B. R. R.
Hr. Schmelzer. Hr. Schneider, d. R. B. Hr.
von Schrader aus Braunschweig. Hr. L. von
Schreeb. Hr. J. G. Schuller, d. G. G. R. aus
Siebenbürgen. Hr. Schwarzkopf, d. R. B. Hr.
Seesen aus Erfurth. Hr. Fährndrich P. A. F. von
Sichart. Hr. Präf. Sippel. Hr. Prof. Spittler.
Hr. J. W. Steemke, d. Th. R. aus Kurland. Dem.
Juliana Stender aus Kurland. Hr. R. H. Sten-
der, Med. Stud. aus Kurland. Hr. Prof. Stieg-
han. Dem. M. A. Louise Suchfort. Hr. J. Fr.
Lud. Trier. Hr. Tübner, d. G. B. aus Braun-
schweig. Hr. von Ulmenstein. Hr. C. Vigelius,
d. R. B. aus Wipfaden. Hr. Vineator, d. G. G. B.
Hr. Baron von Vittinghofen aus Livland. Hr.
Baron von Vrints, 6 Ex. Hr. Prof. Waldeck.
Hr. Walkroth, d. G. G. R. Hr. Wassermeier.
Hr. Doct. Juris L. Fr. Wieland. Hr. Wölfling.
Hr. Wollper. Hr. Hofgerichtsrath von Wreden.
Hr. Prof. Wriesberg. Hr. Wyncken. Hr.
Willich. Hr. Weiße aus Reval. Ein Unge-
nannter.

Gräfenhaz, 14 Ex.

Hr. Joh. Heinrich Arnold, Pfarrer zu Wallen-
dorf. Hr. Chr. Fr. Beckmann, Buchhändler in
Gera. Hr. Joh. Chr. Bernhardt, Handelsmann
in Pösnek. Hr. Christ. Gottl. Balle, zu Pösnek.
Hr. Albr. Wilh. Ernst Conta, Stadtsynd. zu Pösnek.
Hr. J. N. Escher, d. G. G. R. zu Lichtentanne. Hr.
Dav. Wilh. Sacius, Hofadv. zu Gräfenh. Hr. Joh.
Gottfr. Göbel, Herzogl. Sächs. Amtmann. Hr.
C. Wilh. Greiner, Handelsmann zu Reichmans-
dorf. Hr. J. G. Helmershausen, Doct. Med. zu
Neustadt an der Heyde. Hr. W. Andr. Opitz, Herz.
Sächs. Rentmeister zu Gräfenhaz. Hr. Job. Ko-
senthal, Herzogl. Sächs. Canzleiadv. zu Gräfenhaz.
Hr. C. G. Wagner, Schichtmeister in Wallen-
dorf. Hr. Pet. Ad. Winkopp zu Gera.

Greifswald, 6 Ex.

Hr. von Germar, Adv. Hr. Looff, Kaufmann.
Hr. Odebrecht, Adv. Hr. Rehfeldt, Secretair
beym Kön. Consistorio. Hr. von Tornow, d. R. B.
Hr. Wienrich, Prediger zu Weitenhagen.

Greiz,

Greiz, 9 Ex.

Hr. J. L. Sicius. Hr. Regierungsrath von Grün. Hr. G. E. C. Hertel. Hr. Cammer Commissar Heyderich. Hr. Organist Heyer. Hr. Forstsecretair Jähring. Hr. C. B. Pezoldt, Kaufmann. Hr. J. G. Stephan. Hr. Rath und Amtm. Zopf.

Halle, 6 Ex.

Hr. Chr. Knorre, d. S. G. R. Hr. Fr. Knorre, d. S. G. R. 2 Ex. Hr. J. G. Müller, d. S. G. R. Hr. J. N. Olearius, d. S. G. B. Hr. Schneider, d. R. B.

Hamburg, 8 Ex.

Dem. Concordia Cath. Abendroth. Hr. Capellmeister Bach. Hr. Bauch. Hr. Mag. Ebeling. Hr. Syndikus Gäbler. Mad. Hansin. Hr. Doct. Münsen. Hr. Wäbbe.

Hannover, 3 Ex.

Hr. Kriegssecretair Bodt. Hr. Rohrmann, Organist bey der Garden Gemeine. Hr. Seiler.

Hellbron, 4 Ex.

Hr. Canzleiadv. Müller, 3 Ex. Hr. Ort, d. R. R.

Hundisburg bey Magdeburg, 14 Ex.

Fräulein Helene von Alvensleben. Hr. Pastor Ceusins in Eichenbarleben. Hr. Rektor Ewald zu Neuhaldensleben. Hr. Pastor Grohe zu Süpplingen. Hr. Kandidat Häfeler zu Neuhaldensleben. Hr. Pastor Immermann zu Rottmersleben. Hr. Pastor Krüger zu Nordgermersleben. Hr. Justiz-Amtmann Krull zu Hundisburg. Hr. Cant. Kühne zu Neuhaldensleben. Hr. Pastor Mohr zu Sammswegen. Hr. Lud. von Schmettau, d. S. W. B. auf der Ritterakademie zu Brandenburg. Hr. Chirurgus Schmidt zu Neuhaldensleben. Hr. Pass. Schulz in Emden. Frau Inspekt. Siedentopf zu Hundisburg.

Hlefeld, 4 Ex.

Hr. Collab. Brohm. Hr. Diedrich. Hr. von Hammerstein. Hr. Subconr. Leopold.

Königsberg in Franken, 1 Ex.

Hr. Schneider.

Ludewigslust, 1 Ex.

Hr. Otto Zinck, Herzogl. Schwerin. Cammermusikus.

Lüneburg, 3 Ex.

Hr. Berlin. Hr. J. G. Sasse, Organist an der Hauptkirche. Hr. Consulent Schilling.

Magdeburg, 12 Ex.

Hr. Braunbehrens, Stud. Hr. Regierungsrath von Genskow. Hr. Regierungsecretair Jury, 3 Ex. Hr. Regierungsrath Klewenow. Hr. Koch, Lehrer am Kloster H. L. Fr. Hr. Hofrath Koepfen. Hr. Amtsaect. König. Hr. Amtsrath Kühne zu Wansleben. Hr. J. C. Lange, d. S. G. R. Hr. Pastor Richter.

Mainz, 1 Ex.

Hr. Abt Sterkel.

Mülsungen im Hessischen, 6 Ex.

Hr. Bettenhausen zu Köhla. Hr. Pastor Lichler zu Malzfeld. Hr. Licentiat Fleischbar. Hr. Zeufner. Hr. Riemann zu Gurbagen. Hr. Cantor Throm.

Mühlhausen in Thüringen, 6 Ex.

Hr. Engeling d. S. W. B. Hr. Cant. Kleinschmidt. Hr. Ludewig Organist in Niederborla. Mad. Lutteroth. Hr. Marschall, d. S. W. B. Hr. Müller, d. S. W. B.

Münden, 1 Ex.

Hr. Elberfeldt, Kaufmann.

Neu-Bauhoff bey Stralsund, 2 Ex.

Hr. J. B. Droysen, d. S. G. R.

Nordhausen, 1 Ex.

Hr. Organist Willing.

Northelm, 5 Ex.

Hr. Organist Becker, 2 Ex. Hr. Adv. Helmolt. Hr. Stadtmusikus Pick. Hr. Pastor Volger zu Hattorf.

Nürnberg, 22 Ex.

Dem. Baureiß. Hr. Kand. Suchs. Hr. Capellmeister Gruber. Hr. Kand. Hartlieb. Hr. Hartlieb. Dem. Heerburger. Dem. Sophie Köbler. Hr. Notar. Macco. Hr. von Merz. Hr. Mag. Merkel. Hr. Secret. Solger, 4 Ex. Hr. Kand. Solger, 6 Ex. Hr. Kand. Stör. Hr. Organist Würth.

Oldenburg, 7 Ex.

Hr. Conferenzrath von Berger. Hr. Doktor Cordes. Hr. Freye. Frau Justizräthin Herbart. Hr. Organist Meinke. Frau Gräfin von Schmettau. Hr. Assessor Zedelius.

Princkenau in Schlesien, 1 Ex.

Hr. Cantor Zopf.

Rakeburg, 1 Ex.

Fräulein von Döring.

Regensburg, 1 Ex.

Dem. Mar. Elisab. Struwe.

Reinsberg, 1 Ex.

Hr. Capellmeister Schulz.

Rotenburg an der Fulde, 2 Ex.

Hr. Rentmeister Frankenberg.

Schmalkalden, 1 Ex.

Hr. Organist Vierling.

Stralsund, 5 Ex.

Hr. Ventenstein, Musikus. Hr. Escherich, Musikdirektor. Hr. Fabricius, Adv. Hr. Hertules, Adv. Hr. Kühl, Adv.

Zellerfeld, 2 Ex.

Hr. Organist Schumann. Hr. Hütteninspektor Stifter.

Praeludium.

Allegro.

Two empty musical staves, one in treble clef and one in bass clef, are provided at the bottom of the page for additional notation.

Sonata I.

Allegretto.

Two empty musical staves are located at the bottom of the page, consisting of five-line staves without any notation.

Two empty musical staves, one in treble clef and one in bass clef, positioned at the bottom of the page.

Largo.

Tempo di Minuetto.

Trio.

Rondo.

ten.

fr
p f pp pf

ten.

p mf p mf

p mf p pf p pf

cresc.

volti subito.

Sonata II.

Rondo. Andante.

ten. 2
 ff
 ff
 pf
 ten.
 ten.

f p

p pf

volti subito.

Two empty musical staves, one in treble clef and one in bass clef, are located at the bottom of the page.

Adagio.

ten. tr ten. pf p pf f decresc. p pf

pp pf p pp f mf p

p pf p pf f mf

f p f p ten. ten. cresc. 2 3 2 3 2 2

ten. tr ten. tr ten. ten. ten. cresc. f

Tempo di Minuetto.

Trio.

The Trio section begins with a key signature change to two flats (B-flat and E-flat) and a 3/4 time signature. The treble staff has a melodic line with dynamics including piano (p), mezzo-forte (mf), and piano-forte (pf). The bass staff provides accompaniment.

Sonata III.

Adagio.

ten. p ten. p ten. p 5 3 2 1

pp ten. f pf p mf p

pp f pf p mf ten. ten. ten. ten. ten. ten.

p pf ten. p pp ten. ten. volti subito.

ten. *mf* *pf* *pf*

pf *cresc.* *p*

ten. *pf* *f* *pf* *p* *ten.* *ten.*

pf *ten.* *f* *p* *mf* *p* *pf* *p*

f *p* *ten.* *ff*

Tempo di Minuetto.

Trio.

The Trio section begins with two staves. The treble staff has a treble clef, a key signature of one flat (Bb), and a 3/4 time signature. The bass staff has a bass clef, the same key signature, and time signature. The music is characterized by dynamic markings of *f* (forte) and *p* (piano).

Two empty musical staves are located at the bottom of the page, consisting of five-line staves without any notation.

Presto.

Il Fine.

Two empty musical staves are located at the bottom of the page, below the text "Il Fine."

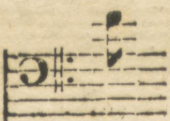
Verbesserungen.

Pag. 6. System 5. muß die erste Note im Bass  und nicht  heißen.

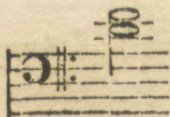
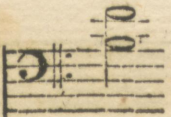
Pag. 23. System 1. muß im 5ten Takte des Basses  anstatt  stehen.

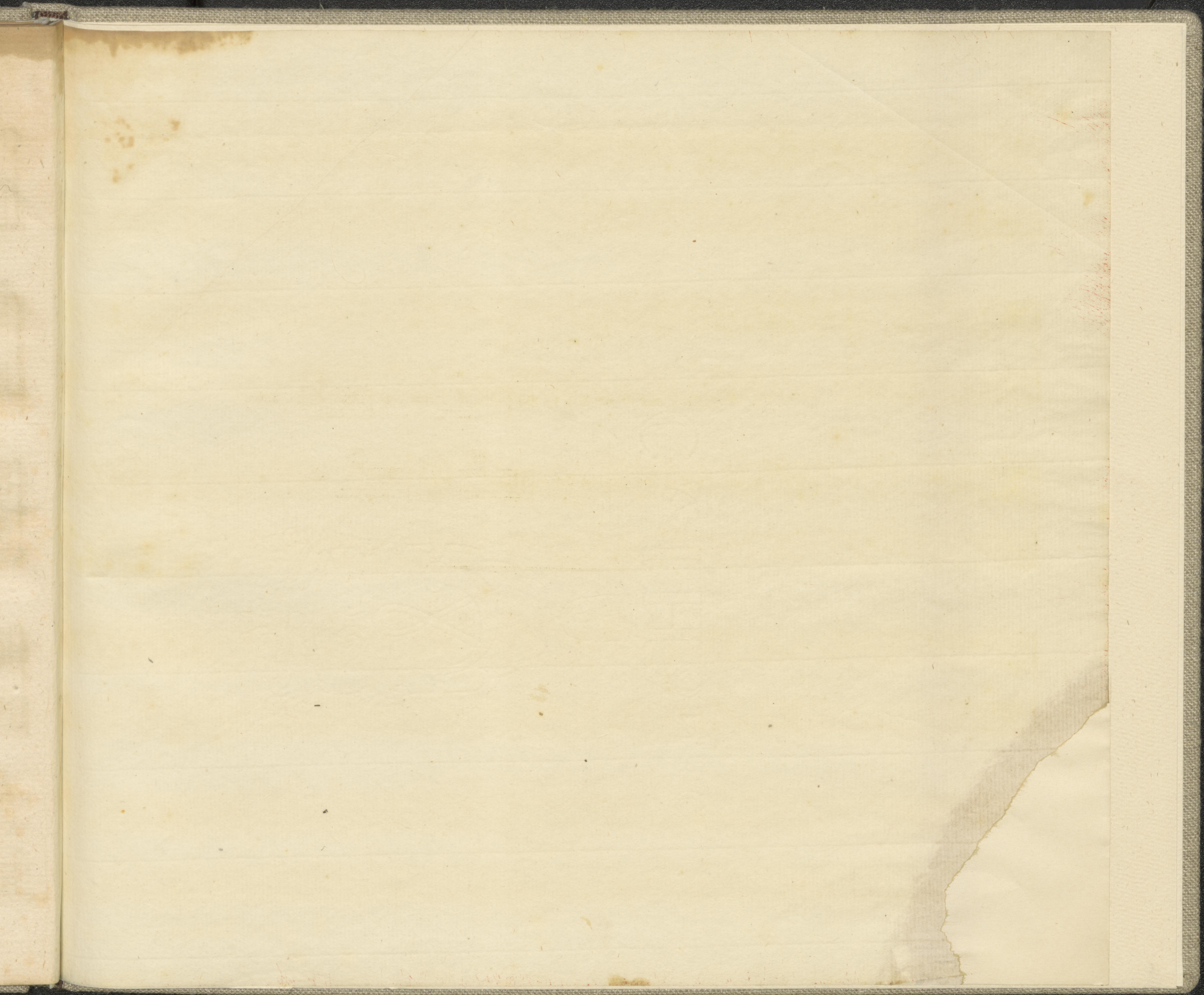

Veränderungen

Fig. 1. Cefter 1. auf der 1. Seite in der [Musical staff] [Musical staff] 1854.

Fig. 2. Cefter 1. auf der 2. Seite in der [Musical staff] [Musical staff] 1854.

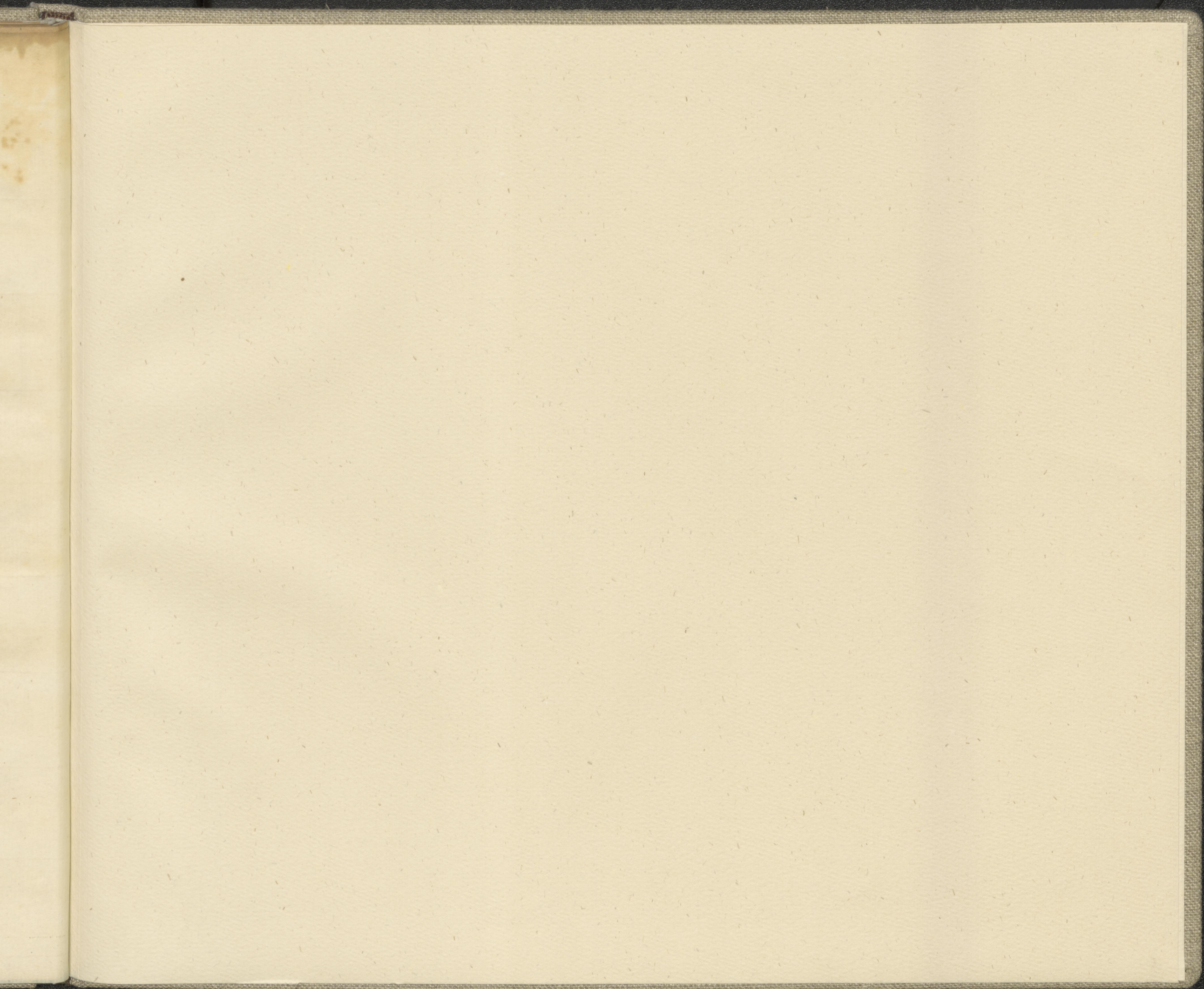

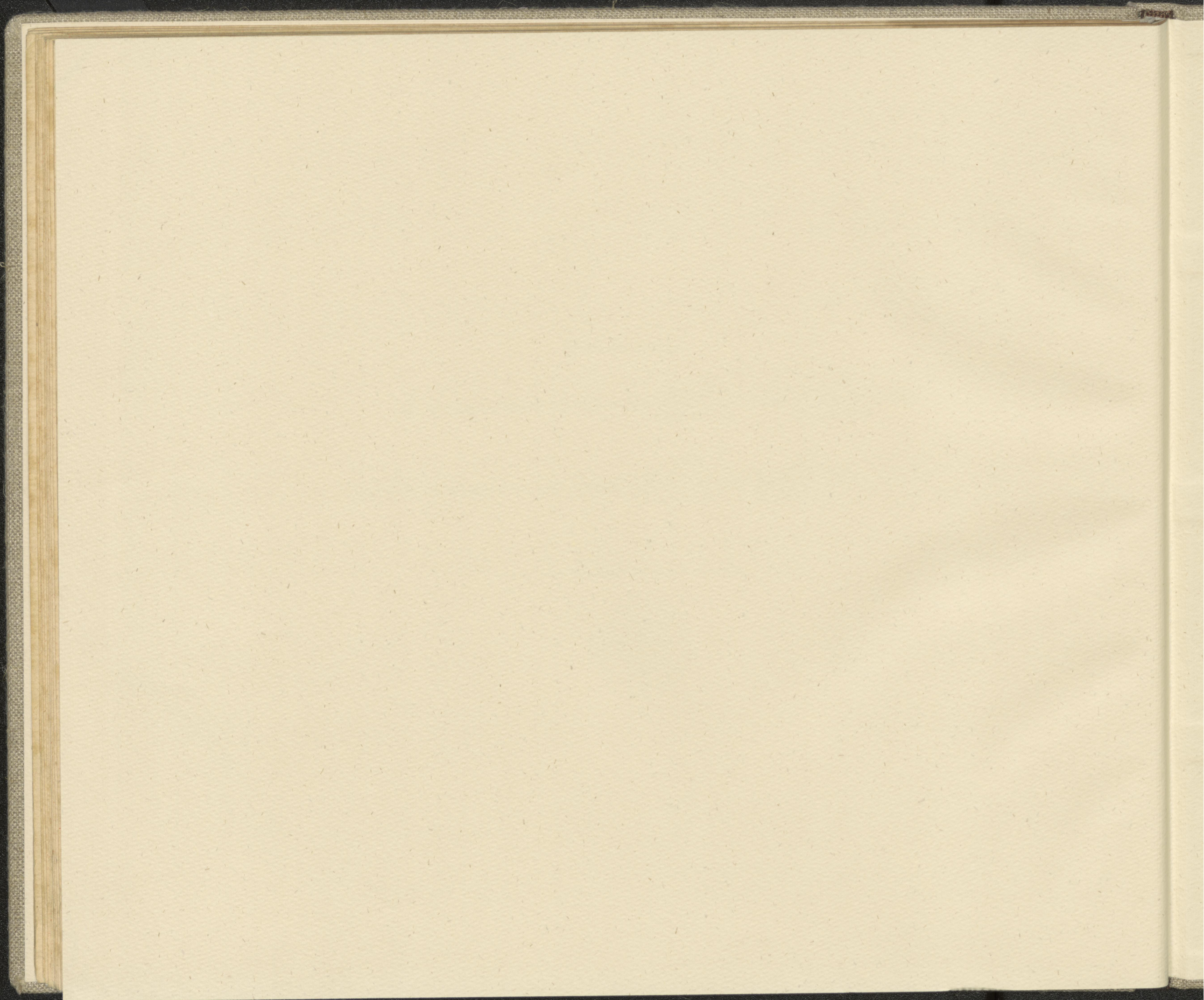

BUCHBINDEREI
HORST ZEMAN
KINNINGERSTRASSE 28
1 BERLIN 20 - SPANDAU
TEL. 030 8153347

11-93

