

À SON AMI LÉBOURDAIS DU ROCHER.

Fantaisie

↓
SUR

UNE MÉLODIE DE MARTINI.

(Plaisir d'Amour)

POUR LE

HAUTBOIS

Avec Accomp^t de Piano.

PAR

TH. LALLIET.

Œuv: 14.

Prix: 7^{fr} 50.

Propriété p^r tous Pays.

PARIS.

S. RICHALTT, Editeur, Boulevard des Italiens 4 au 1^{er}.

15399 R.

PAUL CLOT

1. Rue de l'Hôtel-de-Ville.

LYON

MUSIQUE FRANÇAISE ET ÉTRANGÈRE

4, Boulevard des Italiens
Simon RICHALTT
ÉDITEUR DE MUSIQUE.

à mon ami **LE BOURDAIS DU ROCHER.**

FANTASIE

SUR UNE MELODIE DE MARTINI.

(PLAISIR D'AMOUR.)

Composée pour le Hautbois
avec acc^t de Piano.

N^o 5.

par Th: **LALLIET**
Hautbois Solo des Concerts MUSARD.

Op: 44.

HAUTOIS. *All^o agitato.*

PIANO. *All^o agitato.*

Solo.

The third system of music shows the vocal line and piano accompaniment. A tempo marking 'Meno vivo.' is placed above the piano part. The piano accompaniment features some complex chordal textures and moving bass lines.

The fourth system concludes the page with a vocal line and piano accompaniment. The piano part includes several chords and a final cadence. There are some handwritten markings like 'sib' and 'sib' in the piano part.

The third system shows the vocal line with a descending melodic line. The piano accompaniment maintains a consistent harmonic support with chords and moving bass notes.

The fourth system is the final one on the page. The vocal line ends with a sustained note. The piano accompaniment features a more complex texture in the right hand with chords and moving lines, and a bass line with some octaves. The system ends with a fermata.

pp

pp

p

pp

All^o agitato.

mf

All^o agitato

f

à mon ami **LE BOURDAIS DU ROCHER**

FANTASIE

SUR UNE MÉLODIE DE MARTINI.

(PLAISIR D'AMOUR.)

Composée pour le Hautbois
avec acct. de Piano.

par Th. **LALLIET**.
Hautbois Solo des Concerts **MUSARD**.
Op: 14.

N° 5.

All^o agitato.

HAUTOIS.

15 Solo. *mf*

4

2 *mf*

Lourdement. *ff*

p

tr *mf*

7

HAUTOIS.

mf

ff

14

Molto lento.

4

p

4

pp

p

pp

4

Allº agitato.

f

f

HAUTBOIS.

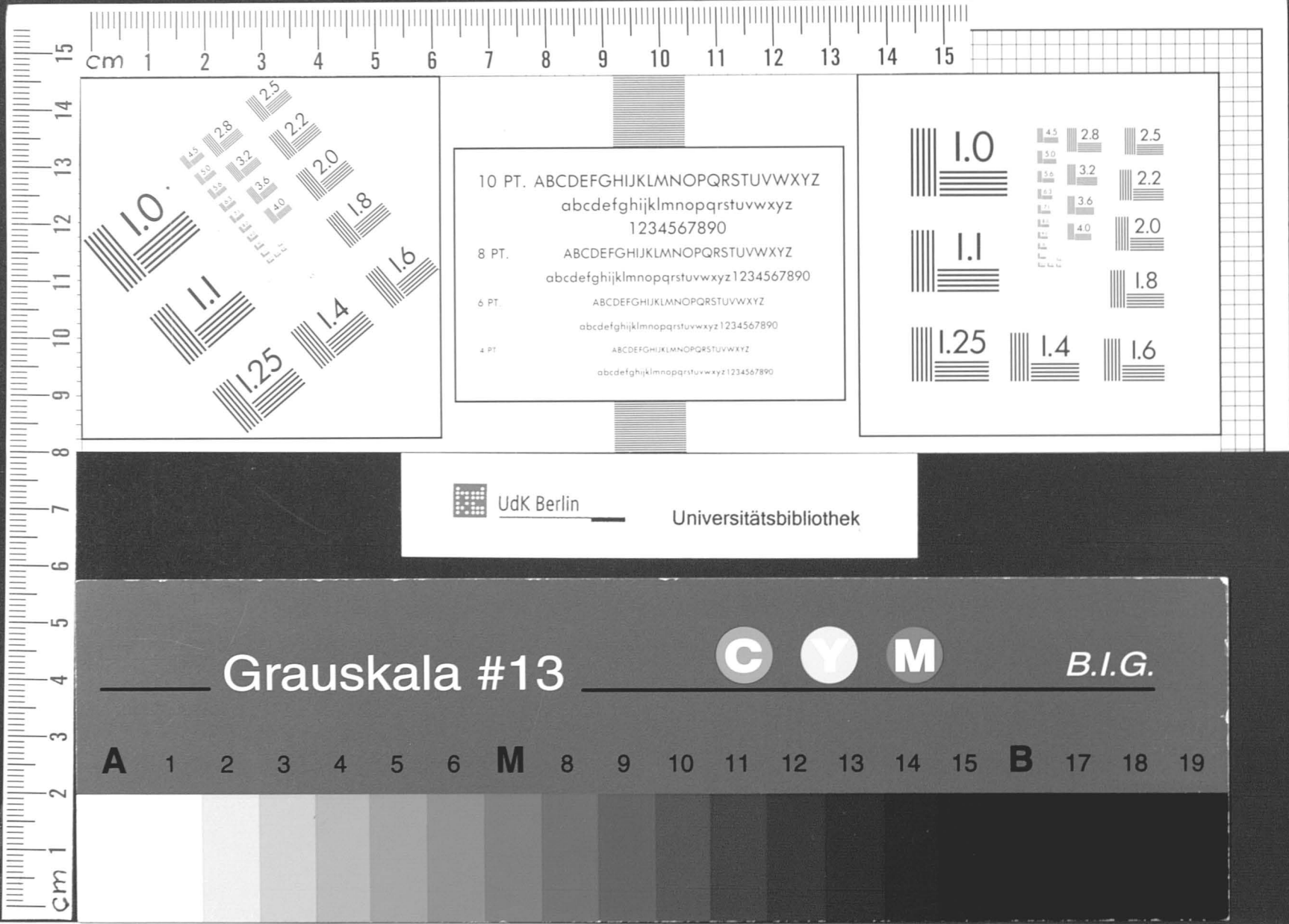

UdK Berlin

Universitätsbibliothek

Grauskala #13

B.I.G.

A 1 2 3 4 5 6 M 8 9 10 11 12 13 14 15 B 17 18 19

