

HSB 2 - SMG

RA 8377

8595.

L

~~AR~~ UR

Philipp Spitta.

SYMPHONIE

(C moll)

für großes Orchester

componirt

von

HEINRICH VON HERZOGENBERG.

Op. 50.

Partitur..... netto Pr. 18 M.
 Orchesterstimmen complet..... „ Pr. 36 M.
Violine 1, 2, Bratsche, Violoncell, Contrabass..... à netto 3 M.
 Vierhändiger Clavierauszug vom Componisten Pr. 10 M.

Eigenthum des Verlegers für alle Länder.

LEIPZIG, J. RIETER-BIEDERMANN.

Den Verträgen gemäß eingzeichnet.

1368. 1369. 1370.

1885.

85 95

~~3239~~

SYMPHONIE

(C moll)

für großes Orchester

componirt

von

HEINRICH VON HERZOGENBERG.

Op. 50.

Partitur..... netto Pr. 18 M.
Orchesterstimmen complet..... „ Pr. 36 M.
Violine 1,2, Bratsche, Violoncell, Contrabass..... à netto 3 M.
Vierhändiger Clavierauszug vom Componisten Pr. 10 M.

Eigenthum des Verlegers für alle Länder.

LEIPZIG, J. RIETER-BIEDERMANN.

Den Verträgen gemäß eingezeichnet.

1368. 1369. 1370.

1885.

! Aufführungsrecht vorbehalten!

Oeffentliche Aufführungen dieses Werkes sind nur dann gestattet, wenn die Betreffenden vorher nachweislich durch Ankauf der Partitur, der Orchesterstimmen sowie Doubletten sich in den Besitz des gesammten dazu gehörigen Notenmaterials gesetzt haben.

J. RIETER - BIEDERMANN.

The right of performing this work is reserved by the publisher, and will only be granted to those who have bought the score and parts in sufficient number.

J. RIETER - BIEDERMANN.

Notiz.

Die Vervielfältigung von Stimmen auf mechanischem Wege, wozu auch das Abschreiben gerechnet wird, ist nach §4 des Gesetzes vom 11. Juni 1870, betreffend „das Urheberrecht,“ verboten, und würden Übertretungen dieses Verbotes von der Verlags-handlung gerichtlich verfolgt.

SYMPHONIE.

Heinrich von Herzogenberg, Op. 50.

Adagio. $\text{♩} = 72$.

Flüten.

Oboen.

Clarinetten in B.

Fagotte.

Hörner in C.

Hörner in Es.

Trompeten in C.

1.u.2. Posaune.

3. Posaune.

Pauken in C. G.

Violine I.

Violine II.

Bratschen.

Violoncell.

Contrabass.

Adagio. *sul G. sotto voce*

sul G.

A

Musical score for the second system, starting with section A, featuring various musical notations and dynamics. The score includes:

A

B

B

agitato

a 2.

agitato

tranquillo

agitato

tranquillo

agitato

poco rit. - - - a tempo

poco rit. - - - a tempo

D

This section contains ten empty musical staves, arranged in two groups of five. Each staff is marked with a treble clef and a key signature of two flats (B-flat and E-flat).

II^{da} volta muta C in E.

G

p

ff

a 2

G

cresc.

f

ff

sf

a 2

Empty musical staves for measures 1-6.

I

rit.

M

tranquillo

agitato

a tempo

0

Q

riten. - *Meno mosso.*

riten. - *Meno mosso.*

Adagio, ma non troppo. ♩ = 80

Flöten.
 Oboen.
 Clarinetten in B.
 Fagotte.
 Hörner in E.
 Hörner in Es.
 Trompeten.
 1. 2. Posaune.
 3. Posaune.
 Pauken in Fis-H.

Woodwind and Percussion section staves. The Flutes, Oboes, Clarinets in B, Bassoons, Horns in E, Horns in E-flat, Trumpets, and 1st/2nd/3rd Trombones are mostly silent. The Snare Drum (Pauken in Fis-H.) has a few notes. Dynamics include *p* and *pp*.

Violine I.
 Violine II.
 Bratschen.
 Violoncell.
 Contrabass.

String section staves. Dynamics include *pp* and *ppp*. The section is marked *Adagio, ma non troppo.*

First system of woodwinds and strings. Flutes and Oboes play *p dolce*. Clarinets and Bassoons play *dim.* and *pp*. Horns play *pp*. Trombones play *pp*. Snare Drum plays *pp*. Dynamics include *dim.*, *pp*, *ppp*, and *cresc.*. A section marker **A** is present.

Second system of woodwinds and strings. Flutes and Oboes play *p dolce*. Clarinets and Bassoons play *dim.* and *pp*. Horns play *pp*. Trombones play *pp*. Snare Drum plays *pp*. Dynamics include *dim.*, *pp*, *ppp*, *pizz.*, and *cresc.*. A section marker **A** is present.

C

F

p espress.

mf

sf

mf

sf

pp

pp

pp

pp

pp

p

p

p

p

poco rit. - - - *a tempo*

mf

p

p

p

p

1.

2.

poco rit. - - - *a tempo*

ppp

ppp

ppp

ppp

ppp

p

p

p

B

C

poco rit. - - - a tempo

rit. - -

Meno mosso.

poco rit. - - - a tempo

rit. - -

Meno mosso.

rit. - - - a Tempo I.

rit. - - - a Tempo I.

Poco meno mosso.

K

Poco meno mosso.

K

L

L

M
p

Allegro. ♩ = 144.

Flöten.

Oboen.

Clarinetten
in B.

Fagotte.

Hörner
in C.

Hörner
in G.

Trompeten
in C.

1. 2. Posaune.

3. Posaune.

Pauken in C-G.

This block contains the staves for woodwinds and percussion. The instruments listed are Flöten (Flutes), Oboen (Oboes), Clarinetten in B (Clarinets in B), Fagotte (Bassoons), Hörner in C (Horns in C), Hörner in G (Horns in G), Trompeten in C (Trumpets in C), 1. 2. Posaune (1st and 2nd Trombones), 3. Posaune (3rd Trombone), and Pauken in C-G (Kettledrums in C-G). The music is mostly rests, with some notes appearing at the end of the section, including a dynamic marking of *p*.

Allegro.

Violine I.

Violine II.

Bratschen.

Violoncell.

Contrabass.

This block contains the staves for the string section: Violine I (Violin I), Violine II (Violin II), Bratschen (Violas), Violoncell (Violoncello), and Contrabass (Double Bass). The music is in 4/4 time and begins with a dynamic marking of *p*. The strings play a rhythmic pattern of eighth and sixteenth notes.

This block contains the main musical score for the strings and woodwinds. It features dynamic markings such as *cresc.* (crescendo) and *dim.* (diminuendo). A section marker 'A' is present at the top right and bottom right of the score. The score includes various musical notations like slurs, trills, and accents. At the bottom center, there is a page number '1368' and a dynamic marking 'cresc. dim.'.

Più mosso. $\text{♩} = 84$.

Più mosso.

E

al **F** Tempo I.

al Tempo I.

poco cresc. *dim.* **G**

poco cresc. *dim.* **p**

poco cresc. *dim.*

poco cresc. *dim.*

p *pizz.* **G^p**

mf *p*

pp *p* *p* *p*

pp *p* *p*

pp *p* *p*

pp *pizz.* *arco* *p* *pp* *pizz.* *arco* *pp*

pp *p* *p* *pp* *p* *pp*

pp *p* *p* *pp* *p* *pp*

K Più mosso.

L

L

Presto.

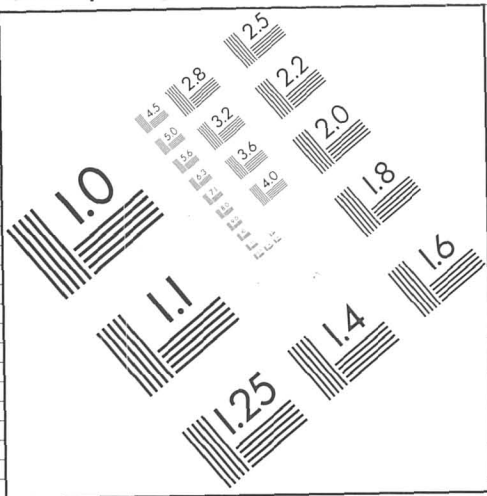

10 PT. ABCDEFGHIJKLMNOPQRSTUVWXYZ
 abcdefghijklmnopqrstuvwxyz
 1234567890

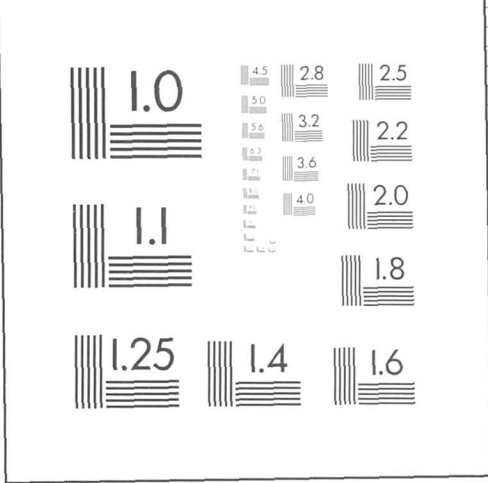

8 PT. ABCDEFGHIJKLMNOPQRSTUVWXYZ
 abcdefghijklmnopqrstuvwxyz1234567890

6 PT. ABCDEFGHIJKLMNOPQRSTUVWXYZ
 abcdefghijklmnopqrstuvwxyz1234567890

4 PT. ABCDEFGHIJKLMNOPQRSTUVWXYZ
 abcdefghijklmnopqrstuvwxyz1234567890

 UdK Berlin  Universitätsbibliothek

Grauskala #13    **B.I.G.**

A 1 2 3 4 5 6 **M** 8 9 10 11 12 13 14 15 **B** 17 18 19

