

2622

Steibelt

Six Sonates
pour le Pianoforte.

Livr. 1. 2.

R

HSB 2 - SMG

RA 6242 -1
-2

N. XVIII
496,

Six Sonates

Doigtées
d'une difficulté graduée

2622.

Pour le Pianoforte

par

D. STEIBELT.

*Tirées de la Methode pour le Pianoforte
du même auteur*

Partagées en deux Livr^{ns.}

Liv. 1.

Pr. Rthor.

à Leipzig

chez Breitkopf & Härtel.

[1809]

2622.

SONATE I.

Allegretto

PAS RUSSE

The 'PAS RUSSE' section is written for two staves. The treble staff has a treble clef and the bass staff has a bass clef. The time signature is 2/4. The music consists of rhythmic patterns with notes and rests, and includes fingerings (1-5) for both hands. The section concludes with a double bar line.

1^{re} VAR.

2^e
VAR.

5^e
VAR.

4^e
VAR.

Mineur

SONATE II.

RONDO
Grazioso

SONATE III.

All^o risoluto

Piano ordinaire.

3 tr

2 3 2 1 2 3 1 4 5 4 3 2 1 4 1 3 2 3 2 1 2 3 1

3 2 3 5 4 2 1 2 4 5 1 3 1 1 2 1

4 5 4 3 2 1 4 1 3 2 1 2 3 1 2 3 4 4 2 1 2 2 4 5 3 2 1 2 3 1 2 3 4 4 2 1

1 3 1 5 5 2 4 2 3 5 4 3 2 1 2 3 5 4 3 2 1

2 2 3 1 2 3 4 2 3 4 2 3 4 2 3 2 1 2 2 3 4 3 2 3 4 2 3 2 1 2

4 3 2 1 2 3 4 5 4 3 2 1 2 3 4 5 4 3 2 1 2 3 4 5 4 3 2 1 2 3 4 5 4 3 2 1

1ma 2da

POLONAISE

1 3 3 4 3 2 1 3 1 4 5 4 3 2 1 2 5 4 3 2 1 3 4 3 2 3 1 3 1 1

5 4 3 2 1 4 3 2 1 3 2 1 4 3 2 1 3 2 1 4 3 2 1 3 2 1 4 3 2 1 3 2 1 4 3 2 1

3 3 4 3 2 1 3 1 4 5 4 3 2 1 2 3 2 4 3 1 4 4 5 4 3 2

1 2 3 4 5 3 2 1 4 3 2 1 3 2 1 4 3 2 1 3 2 1 4 3 2 1 3 2 1 4 3 2 1 3 2 1 4 3 2 1

2 1 3 2 1 5 4 3 1 4 2 3 4 1 3 1 3 4 3 2 1 4 5 4 3 2 1 5 4 3 2 1 5 4 3

5 3 2 1 4 3 2 1 3 2 1 4 3 2 1 3 2 1 4 3 2 1 3 2 1 4 3 2 1 3 2 1 4 3 2 1 3 2 1 4 3 2 1

ou 5 ou

1 5 4 3 2 1 3 2 3 4 3 2 1 2 3 4 1 2 3 4 3 4 2 3 1 4 2 3 1 3 2 4 2 4 3 2 1 2 3 4 1 2 3 4

5 4 3 2 1 4 3 2 1 3 2 1 4 3 2 1 3 2 1 4 3 2 1 3 2 1 4 3 2 1 3 2 1 4 3 2 1 3 2 1 4 3 2 1

rf

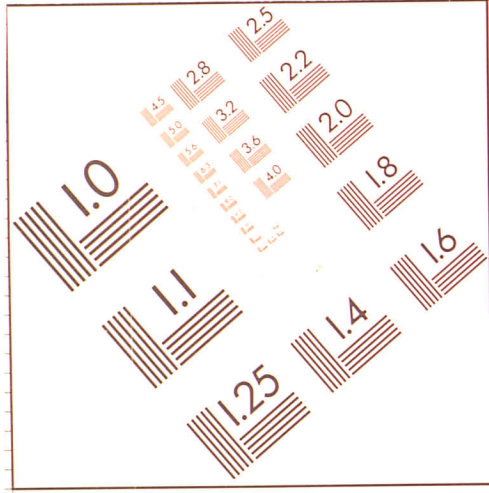

10 PT. ABCDEFGHIJKLMNOPQRSTUVWXYZ
 abcdefghijklmnopqrstuvwxyz
 1234567890

8 PT. ABCDEFGHIJKLMNOPQRSTUVWXYZ
 abcdefghijklmnopqrstuvwxyz1234567890

6 PT. ABCDEFGHIJKLMNOPQRSTUVWXYZ
 abcdefghijklmnopqrstuvwxyz1234567890

4 PT. ABCDEFGHIJKLMNOPQRSTUVWXYZ
 abcdefghijklmnopqrstuvwxyz1234567890

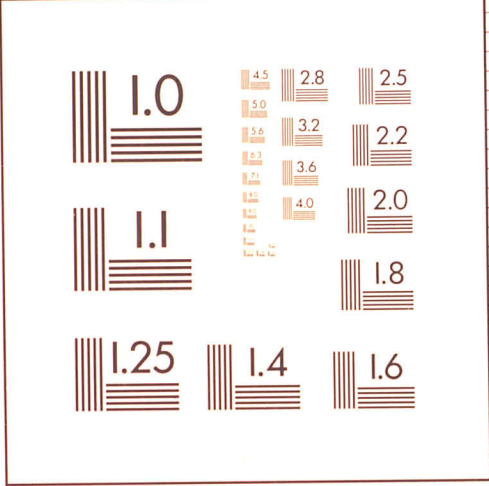

UdK Berlin

Universitätsbibliothek

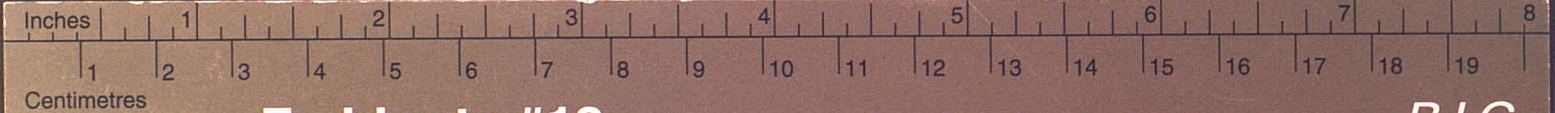

Farbkarte #13

B.I.G.

