AR NR

DOUZE
ETUDES
caractéristiques de Concert
POUR LE
Pianoforte
DÉDIÉES
À SA MAJESTÉ
LOUIS
ROI DE BAVIÈRE
et composées par
Adolphe Henselt.

Oeuvre 2. Liv. I.

Propriété des Editeurs.

Pr. 1 Thlr. 12 Gr.

Leipzig

Paris, chez Henri Lemoine. Londres, chez Wessel & Co

chez Frédéric Hofmeister.

Milan, chez Jean Ricordi St. Petersbourg, chez Ch. Pacz jr.

Enregistré dans les Archives de l'Union.

2257.

3087
3807

„ORAGE, TU NE SAURAIS M'ABATTRE!"

Allegro molto agitato e grandioso.

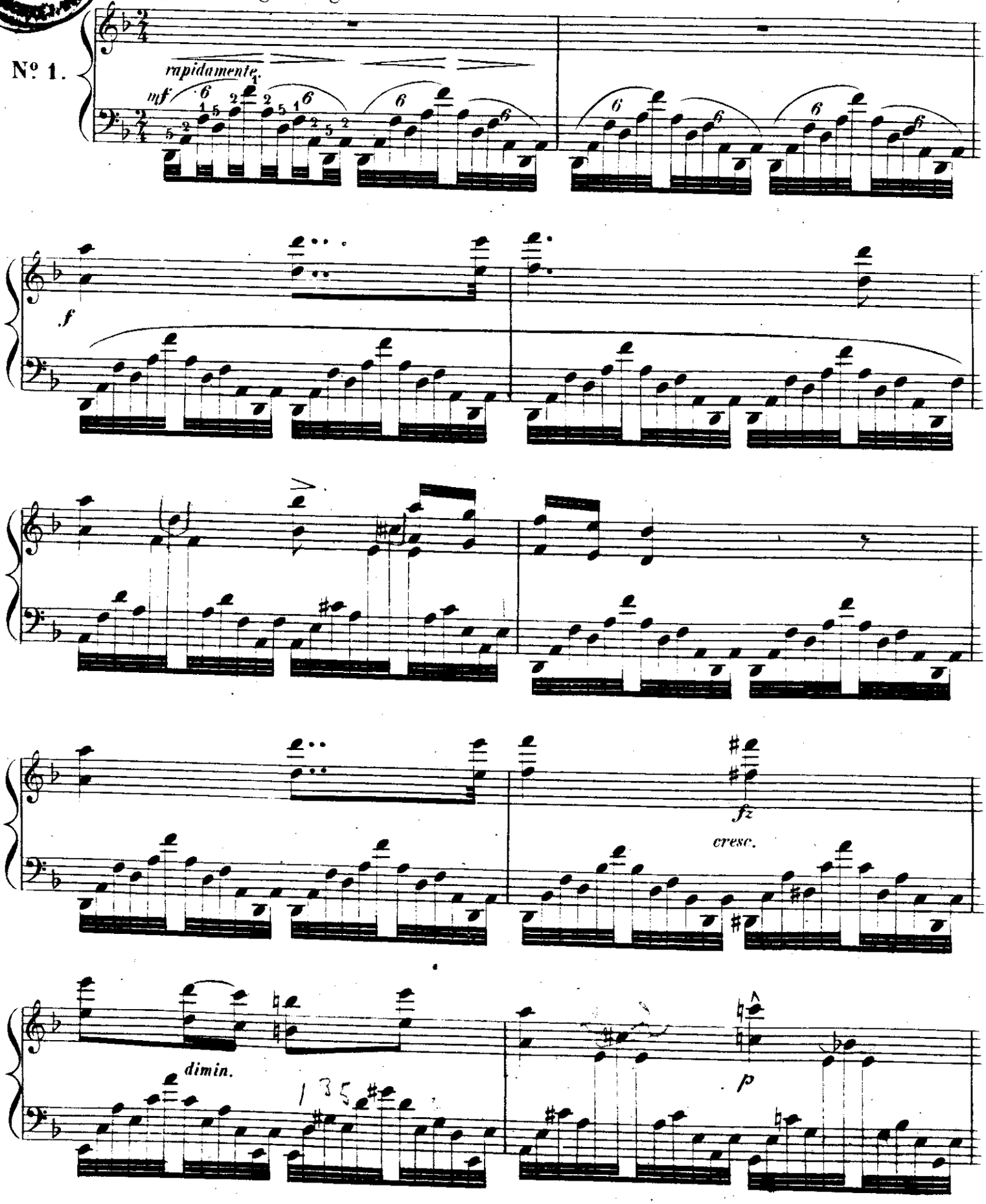

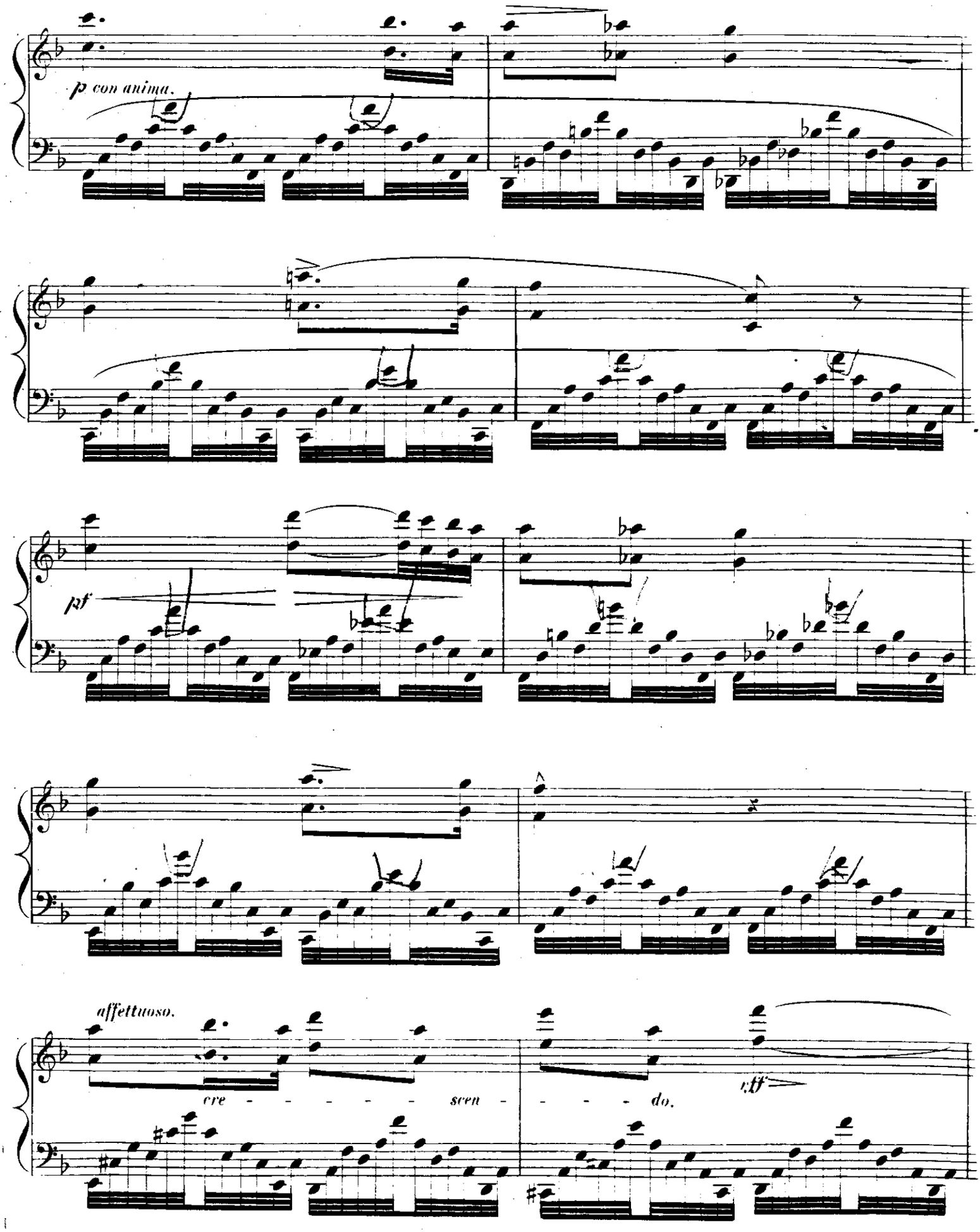
p con anima.
pf
affettuoso.
cre - - - - - - scen - - - - do.
cff

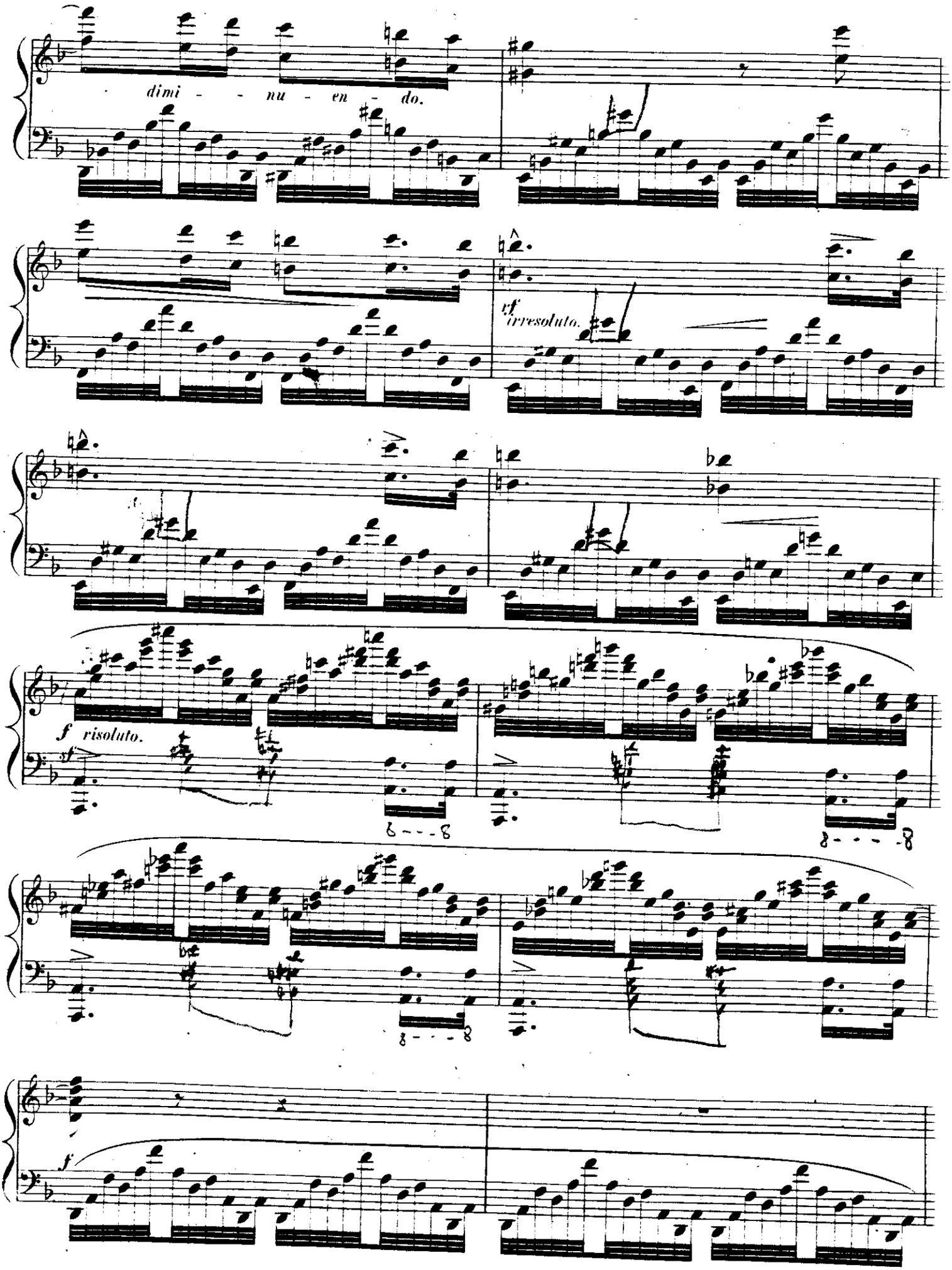
dimi - - nu - en - do.
vf irresoluto.
f risoluto.
sf
f

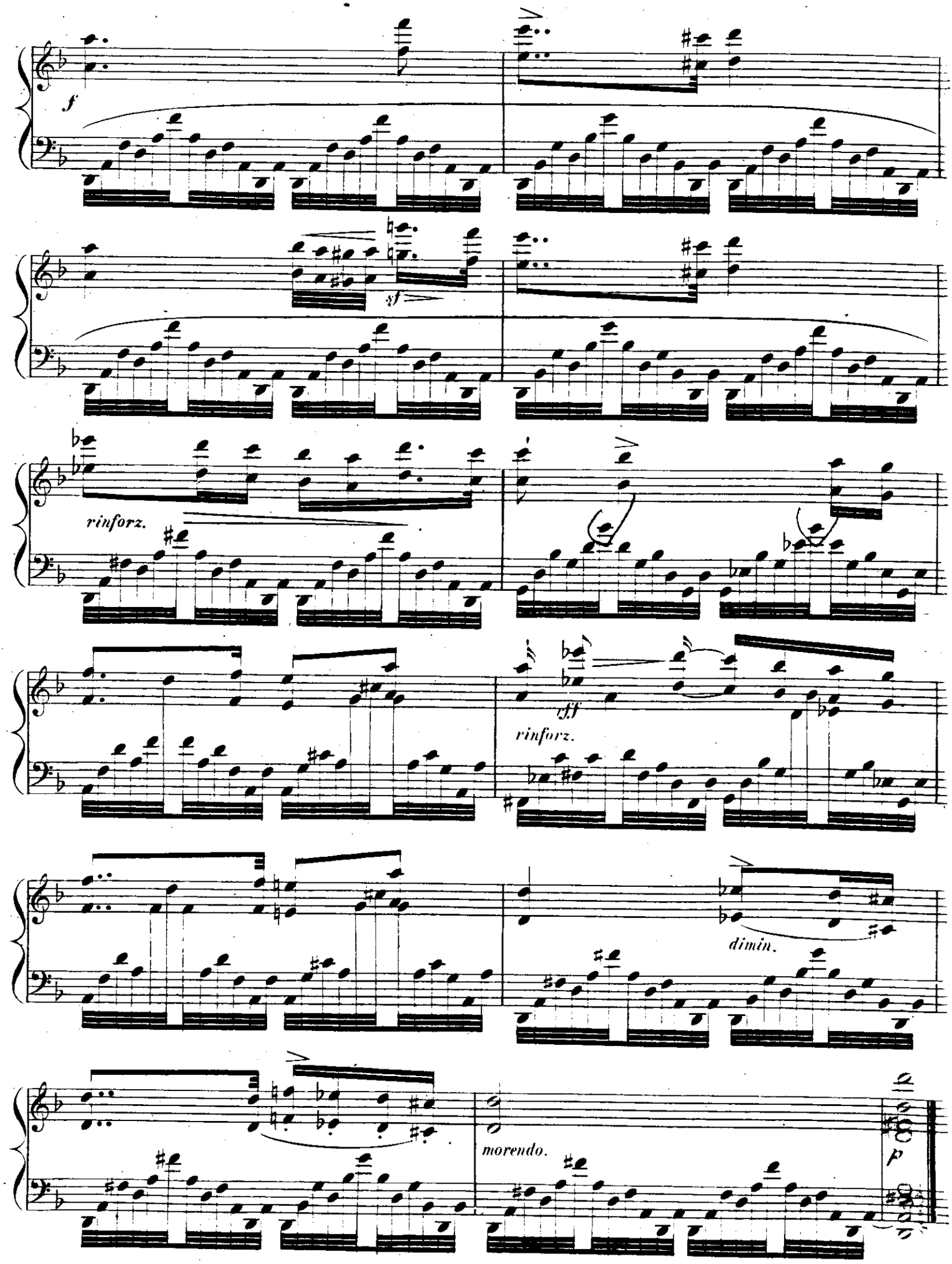
f
sf
rinforz.
tff
rinforz.
dimin.
morendo.
p

„PENSEZ UN PEU À MOI, QUI PENSE TOUJOURS À VOUS!"

Allegro moderato.

Grazioso e marcato la melodia.

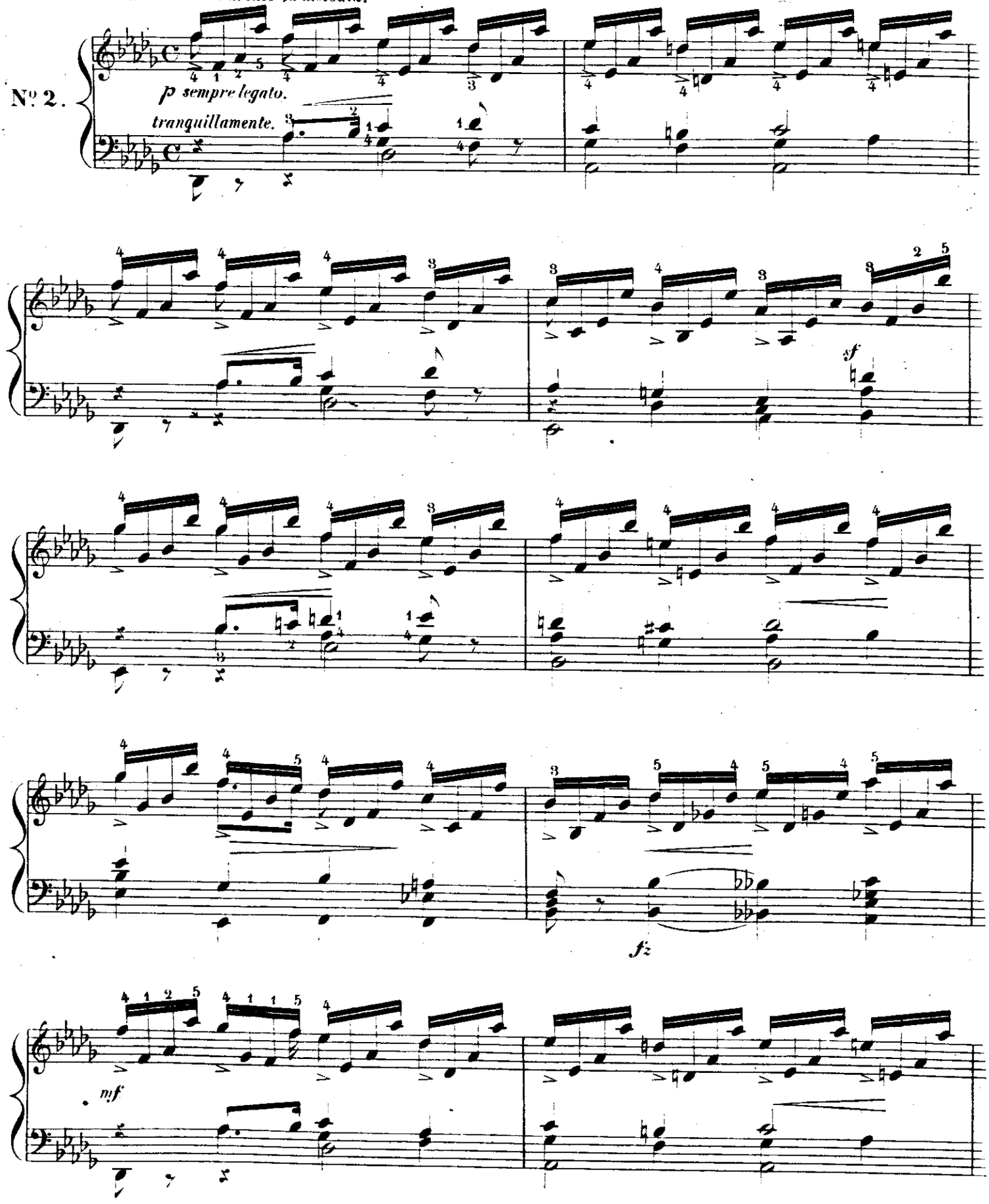

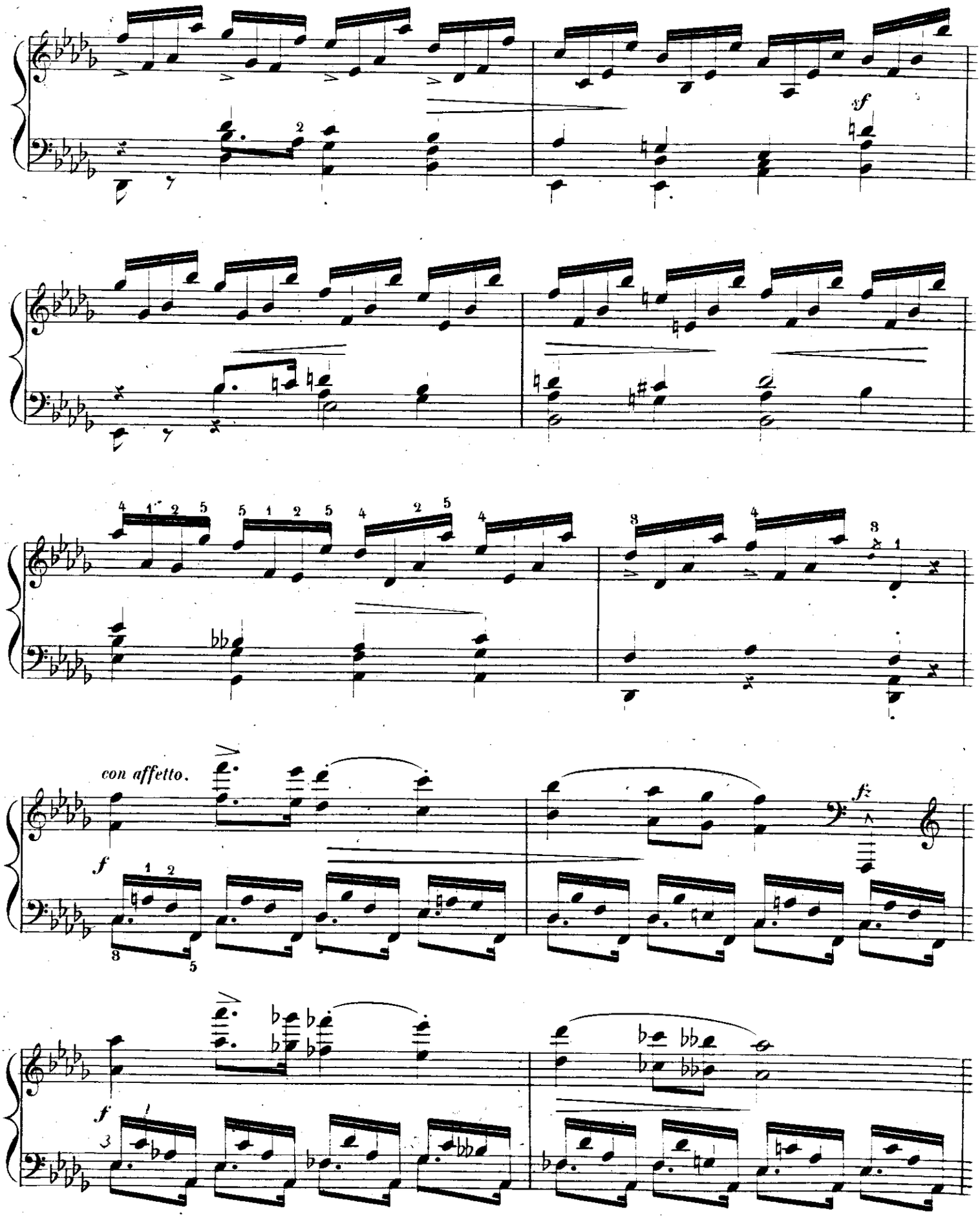
sf
con affetto.
f
f:
f

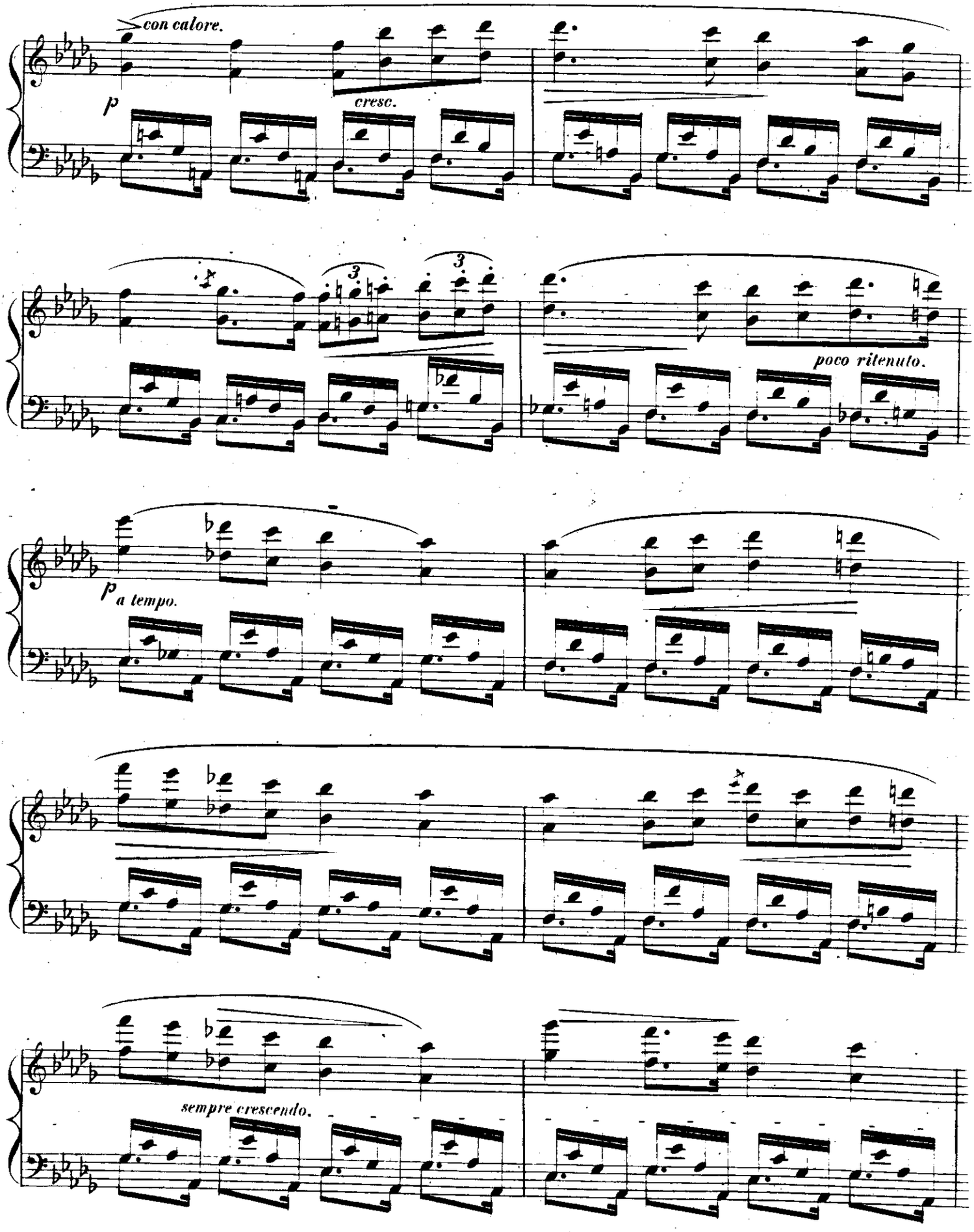
con calore.
p
cresc.
poco ritenuto.
p
a tempo.
sempre crescendo.

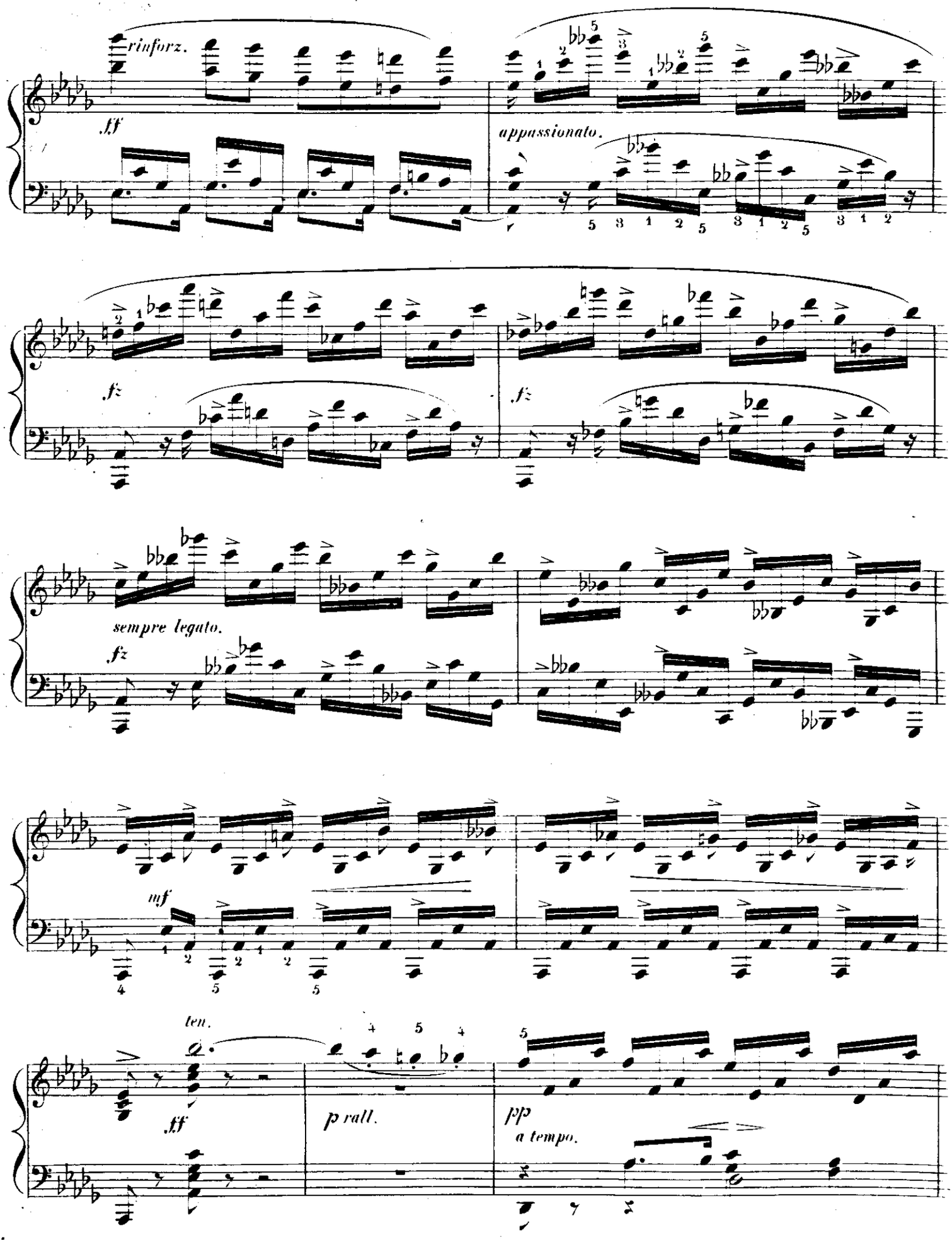
rinforz.
ff
appassionato.
fz
fz
sempre legato.
fz
mf
ten.
ff
p rall.
pp
a tempo.

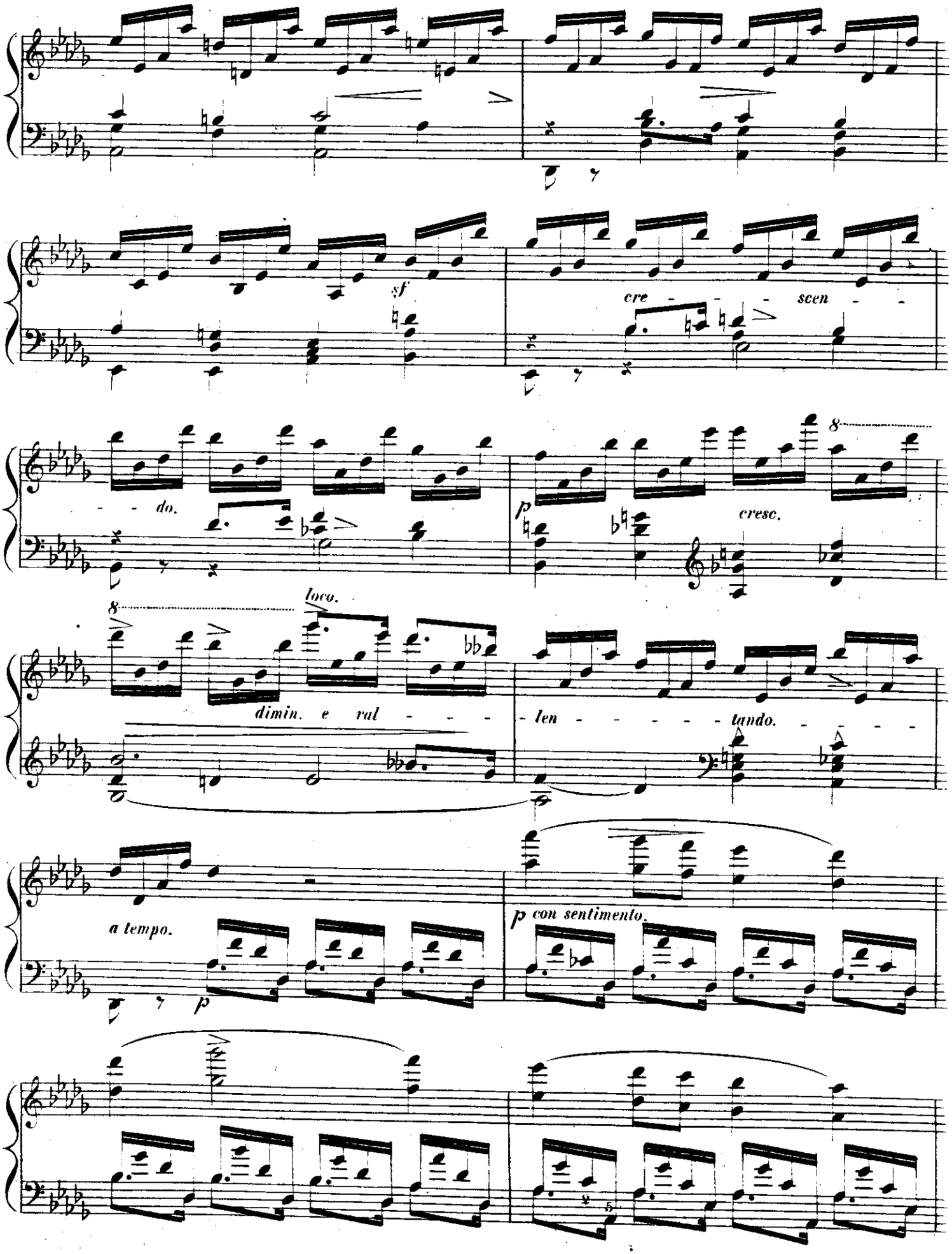
sf
cre - - - - scen - -
- - do.
p
cresc.
8
loco.
dimin. e ral - - -
- len - - - - - tando. - - - -
a tempo.
p
p con sentimento.

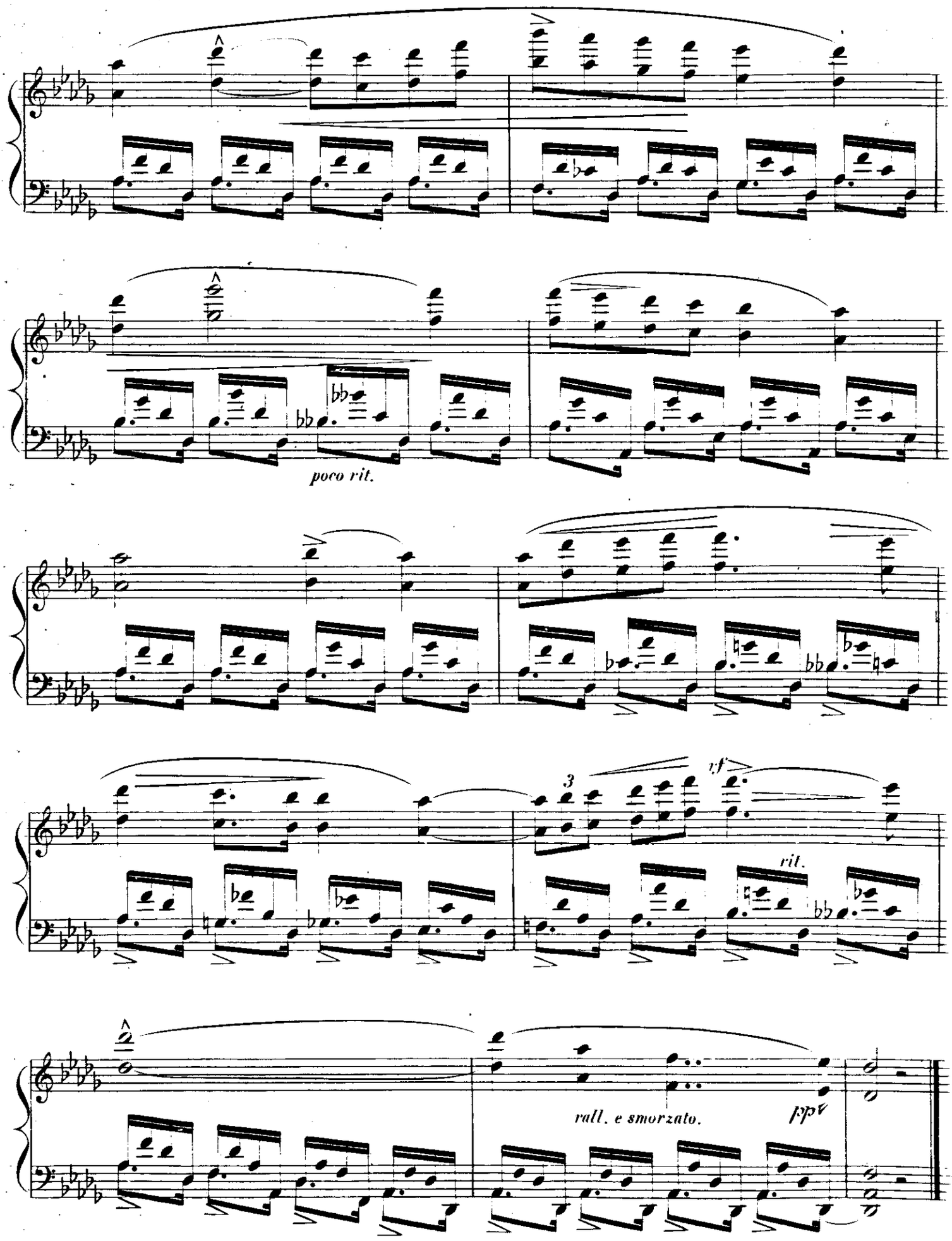
poco rit.
3
rf
rit.
rall. e smorzato.
ppp

„EXAUCE MES VOEUX!"

Tempo giusto.

marcato e portando la melodia.

Nº 3.

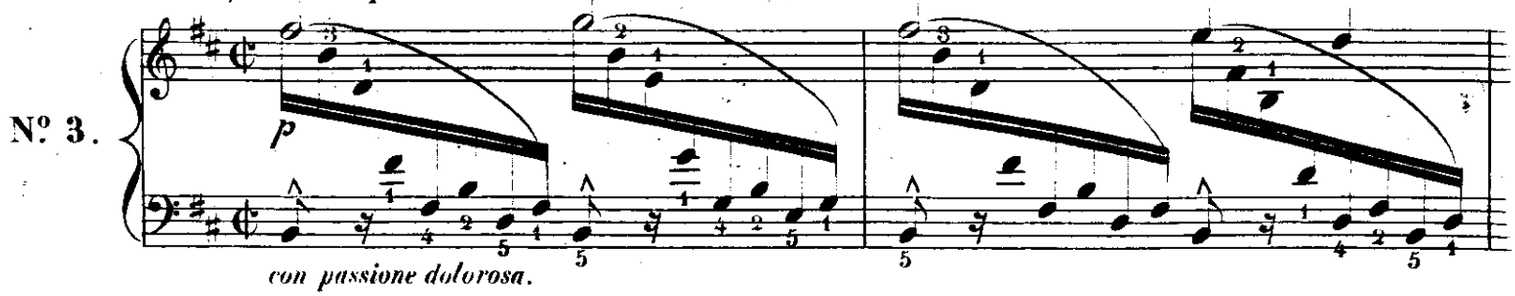

con passione dolorosa.

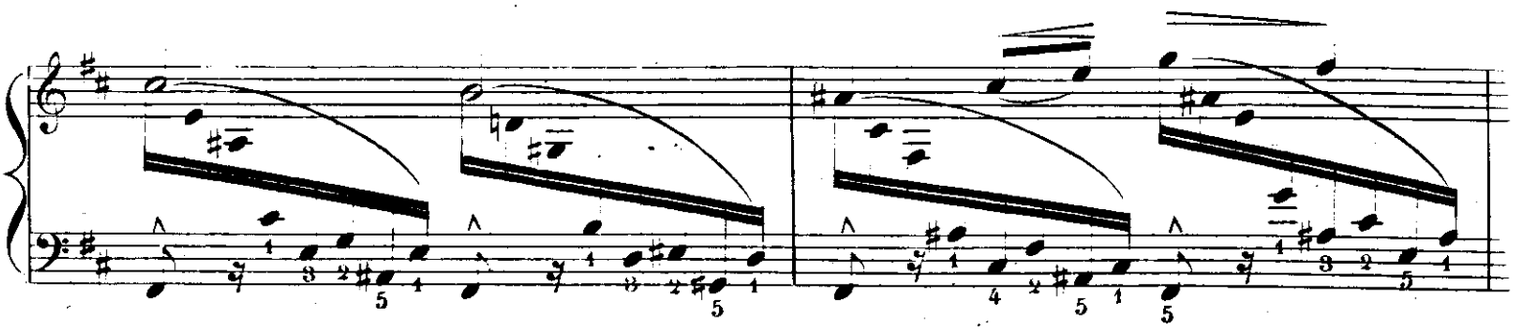

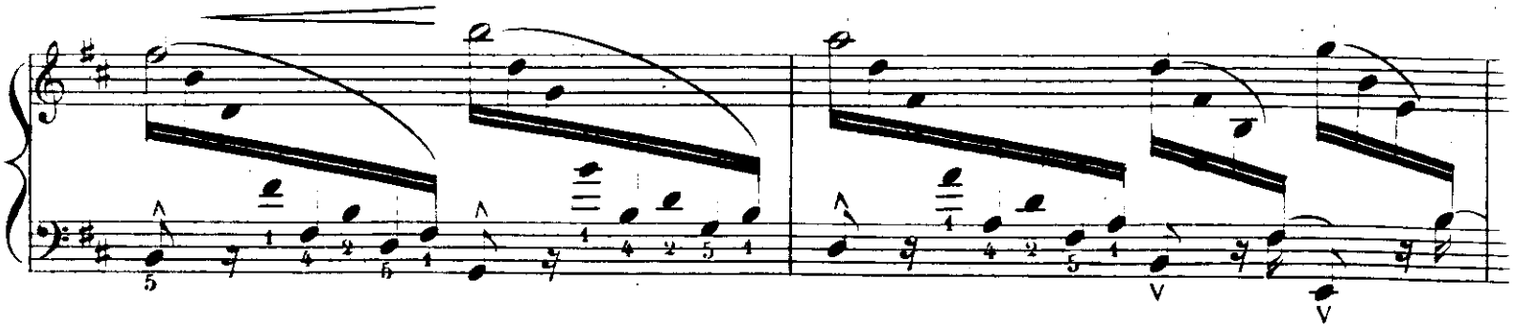

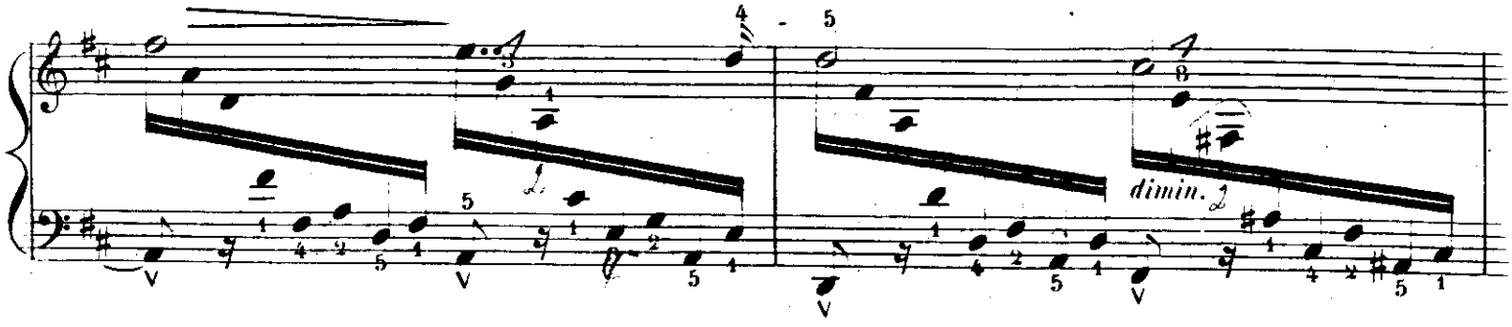

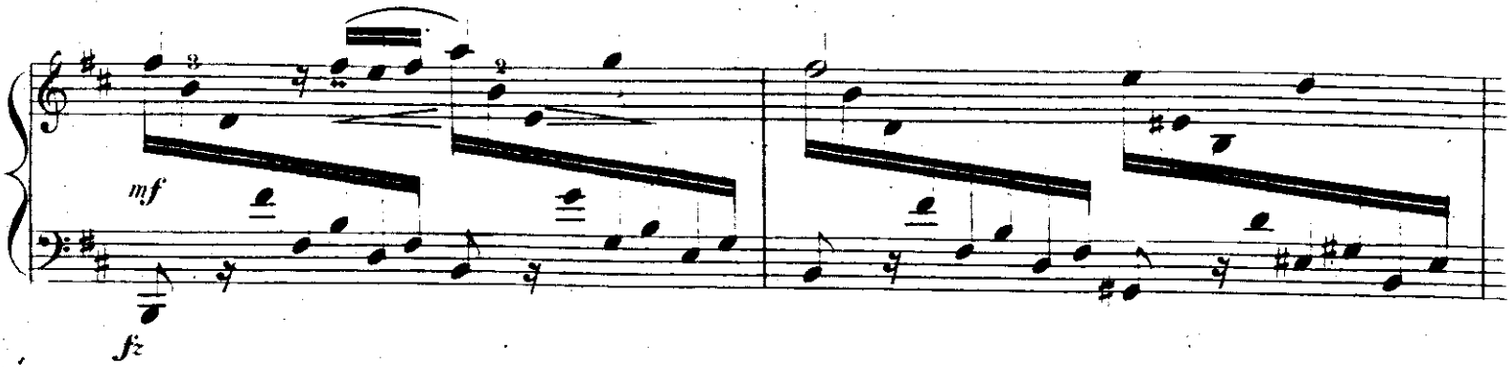

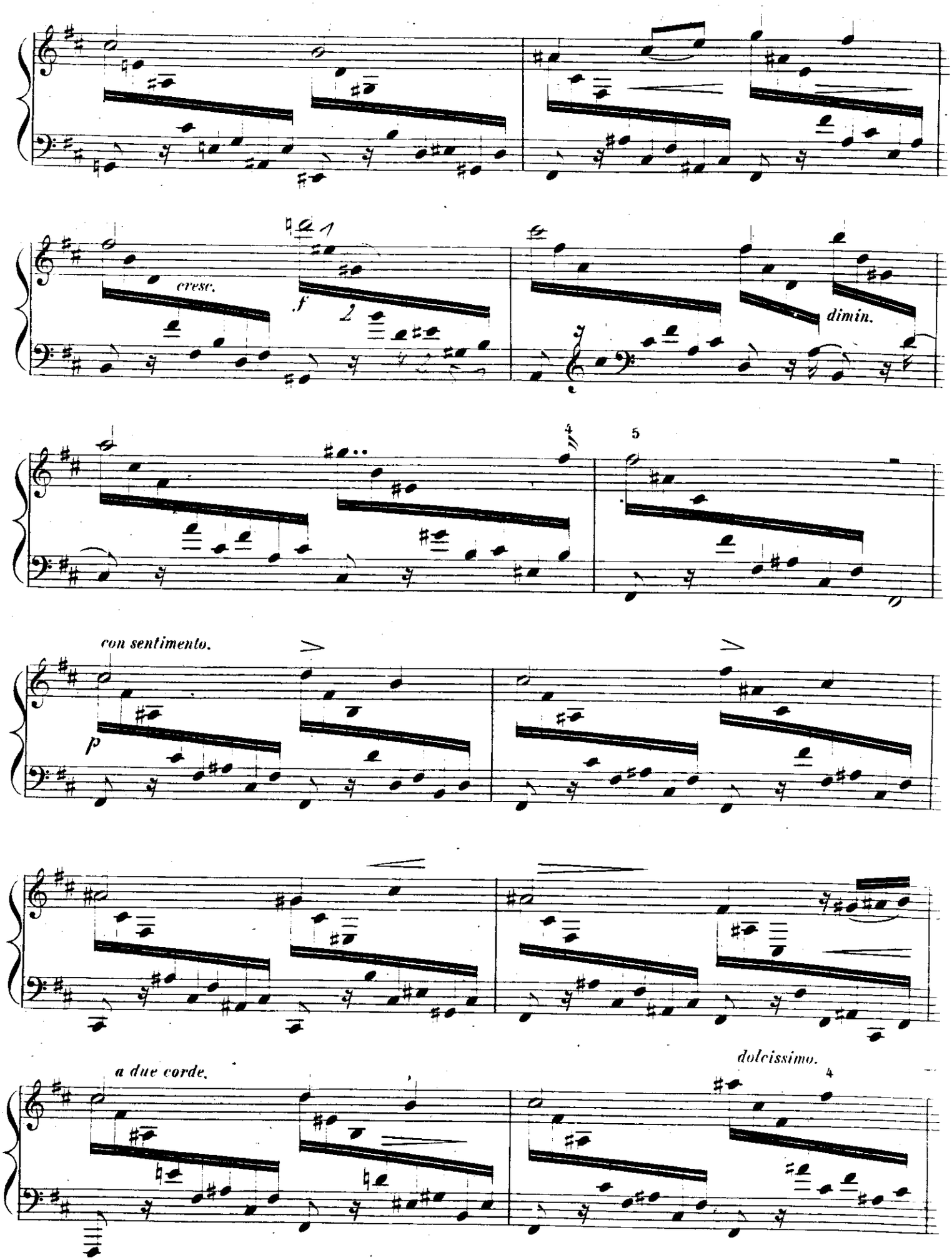
cresc.
f
dimin.
con sentimento.
p
a due corde.
dolcissimo.

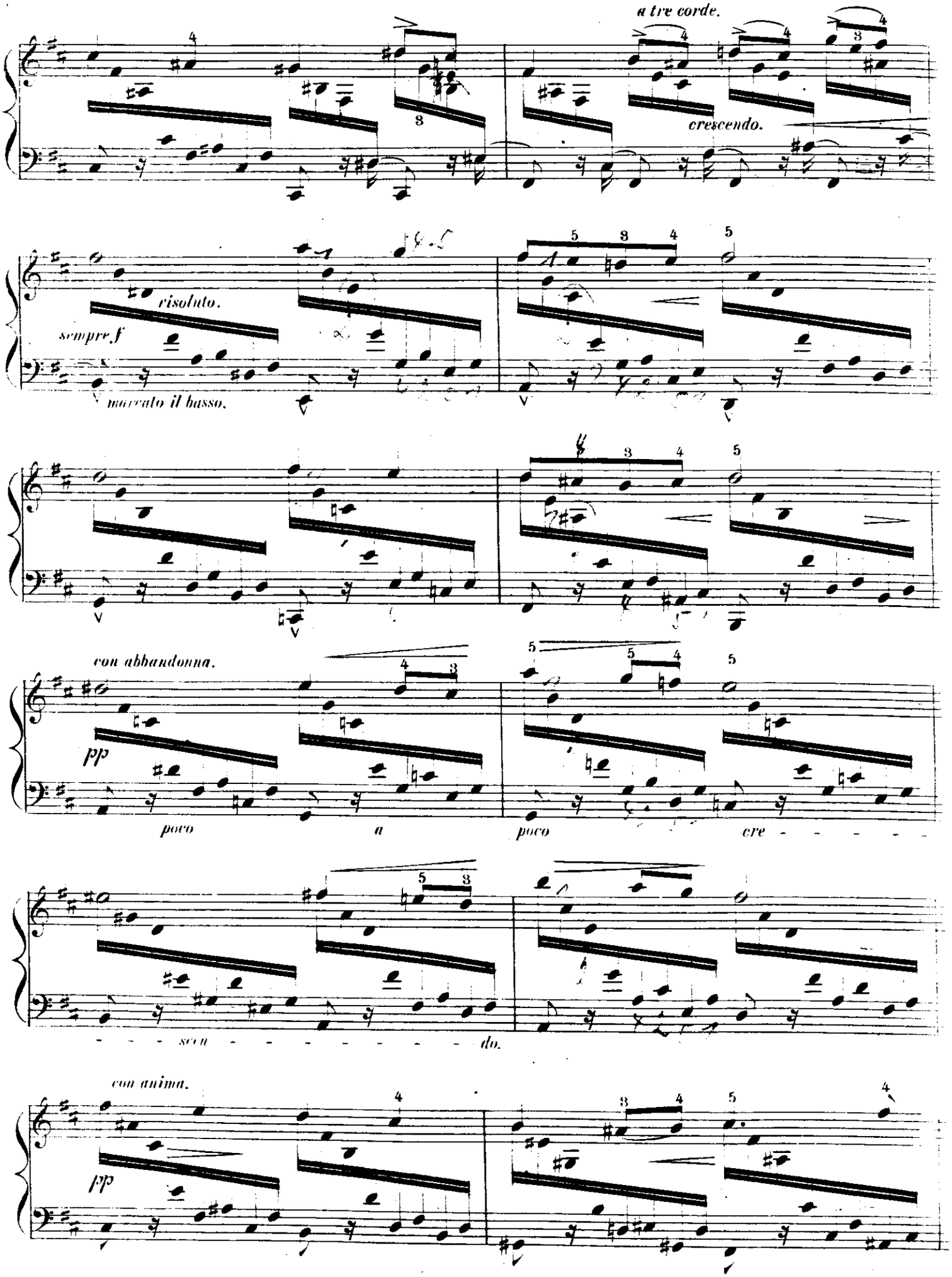
a tre corde.
crescendo.
risoluto.
sempre f
marcato il basso.
con abbandonna.
pp
poco a poco cre - - - - - -
- - - scen - - - - - - - - - do.
con anima.
pp

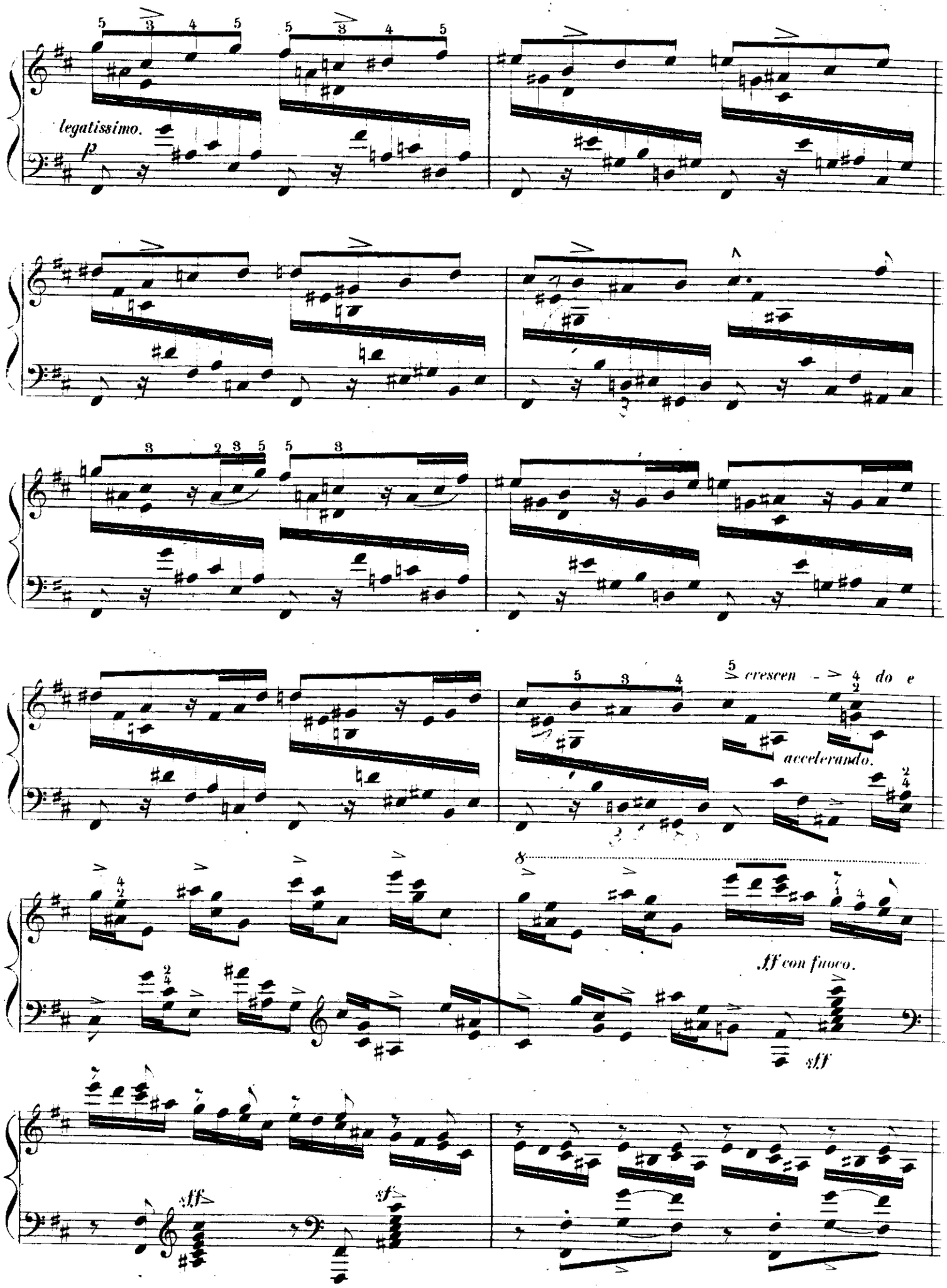
legatissimo.
p
crescen - do e
accelerando.
ff con fuoco.
sff
sff
sf

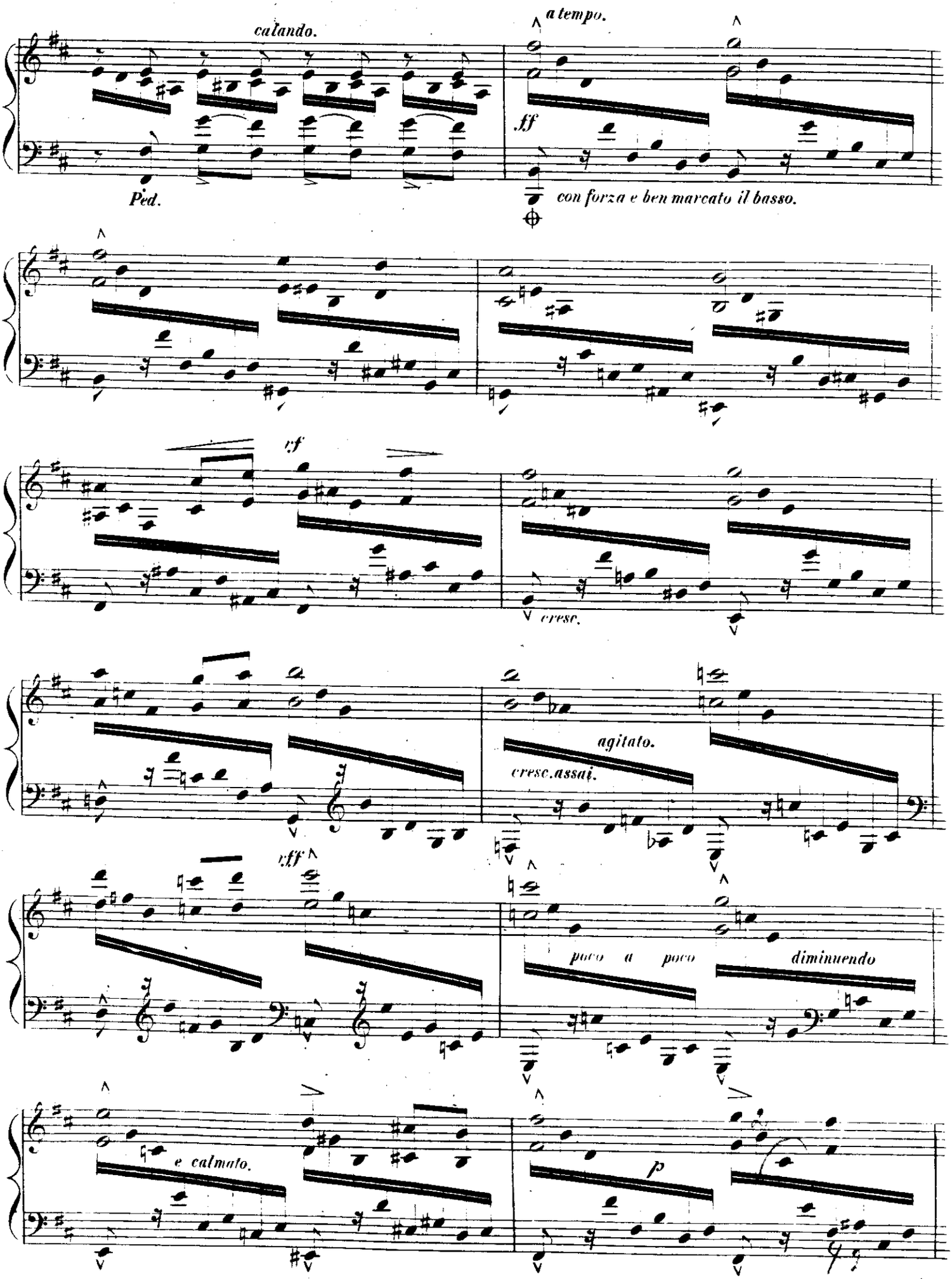
calando.
a tempo.
ff
Ped.
con forza e ben marcato il basso.
cf
cresc.
agitato.
cresc.assai.
cff
poco a poco diminuendo
e calmato.
p

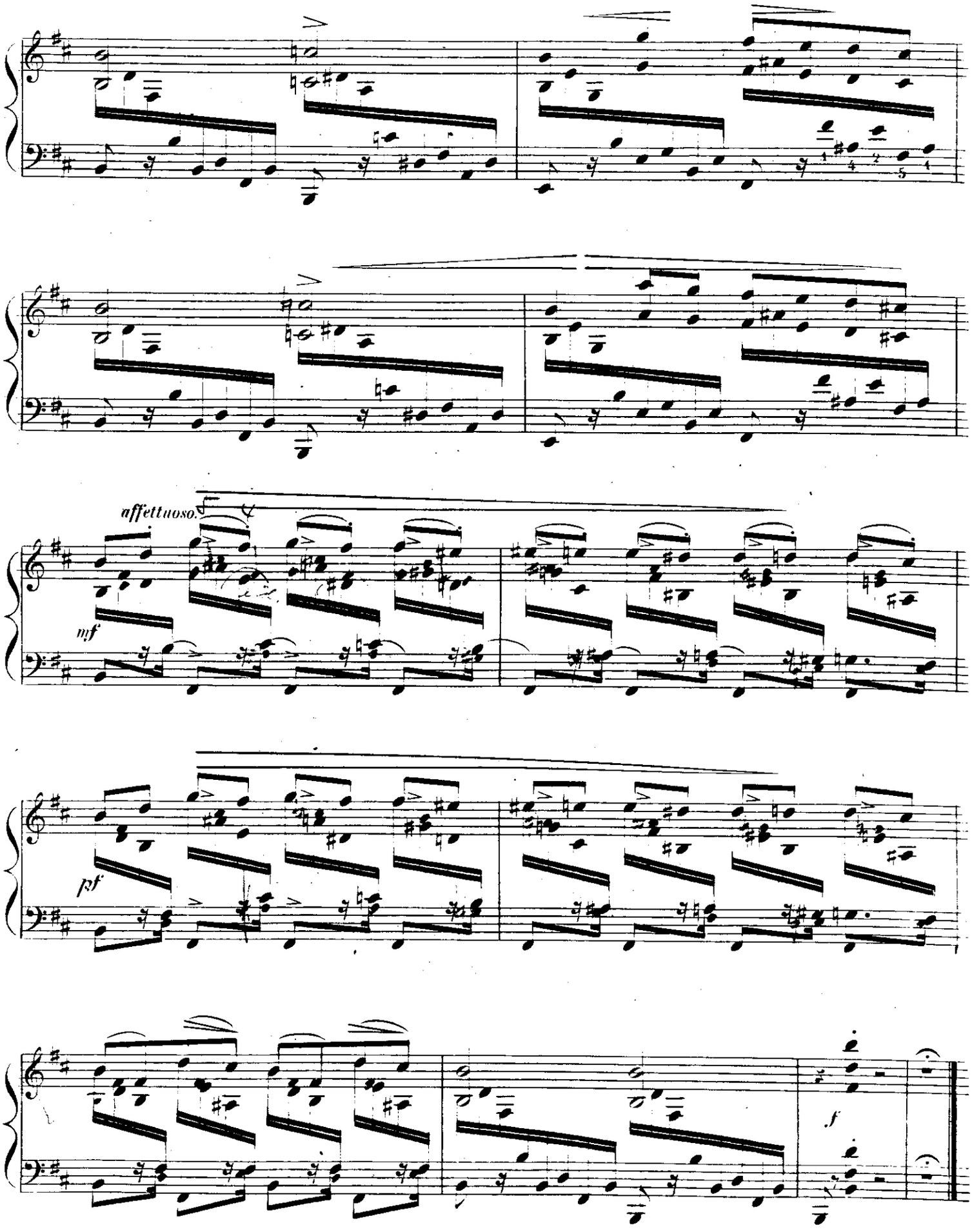
affettuoso.
mf
pf
f

DUO.

REPOS D'AMOUR.

Allegretto sostenuto.

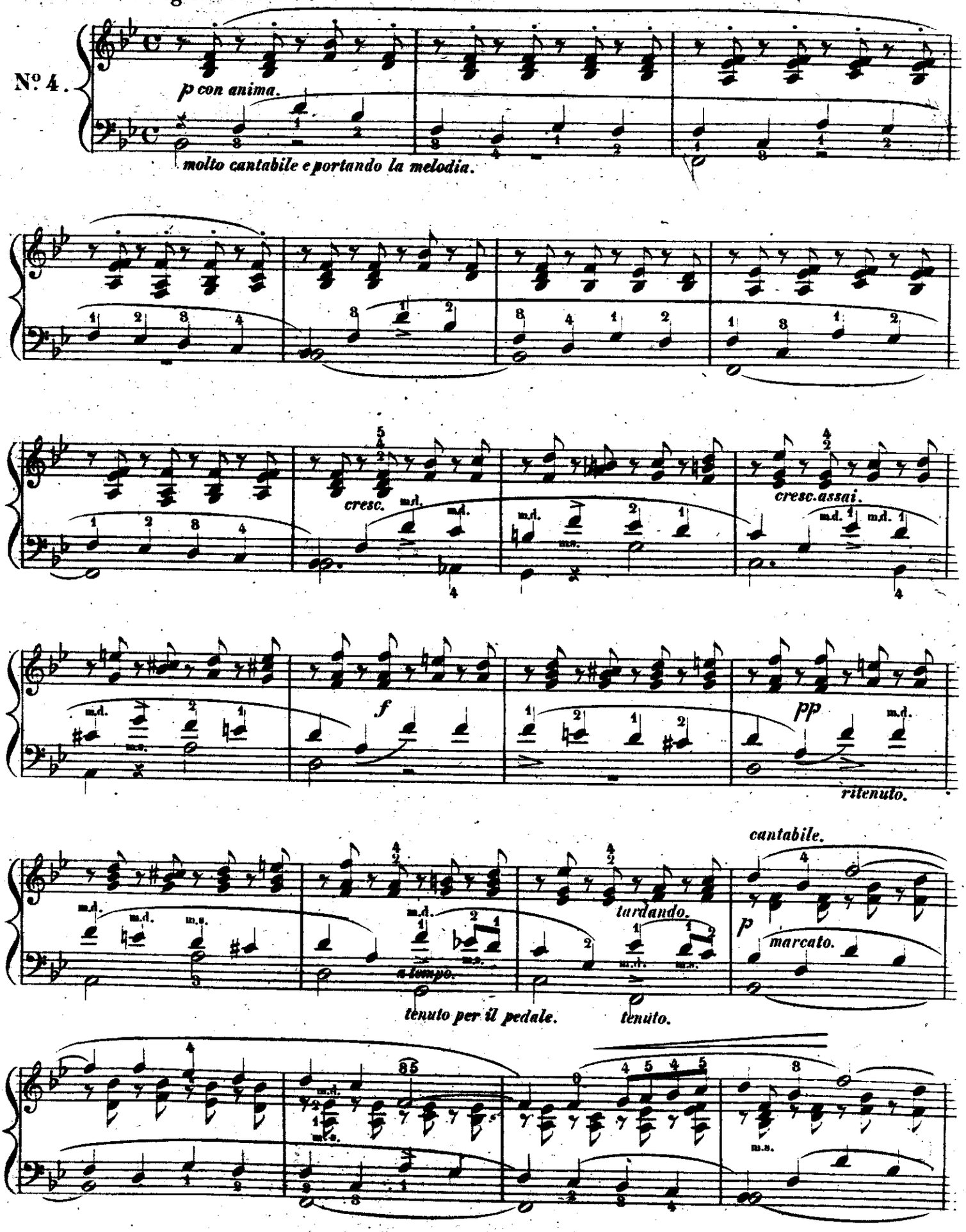

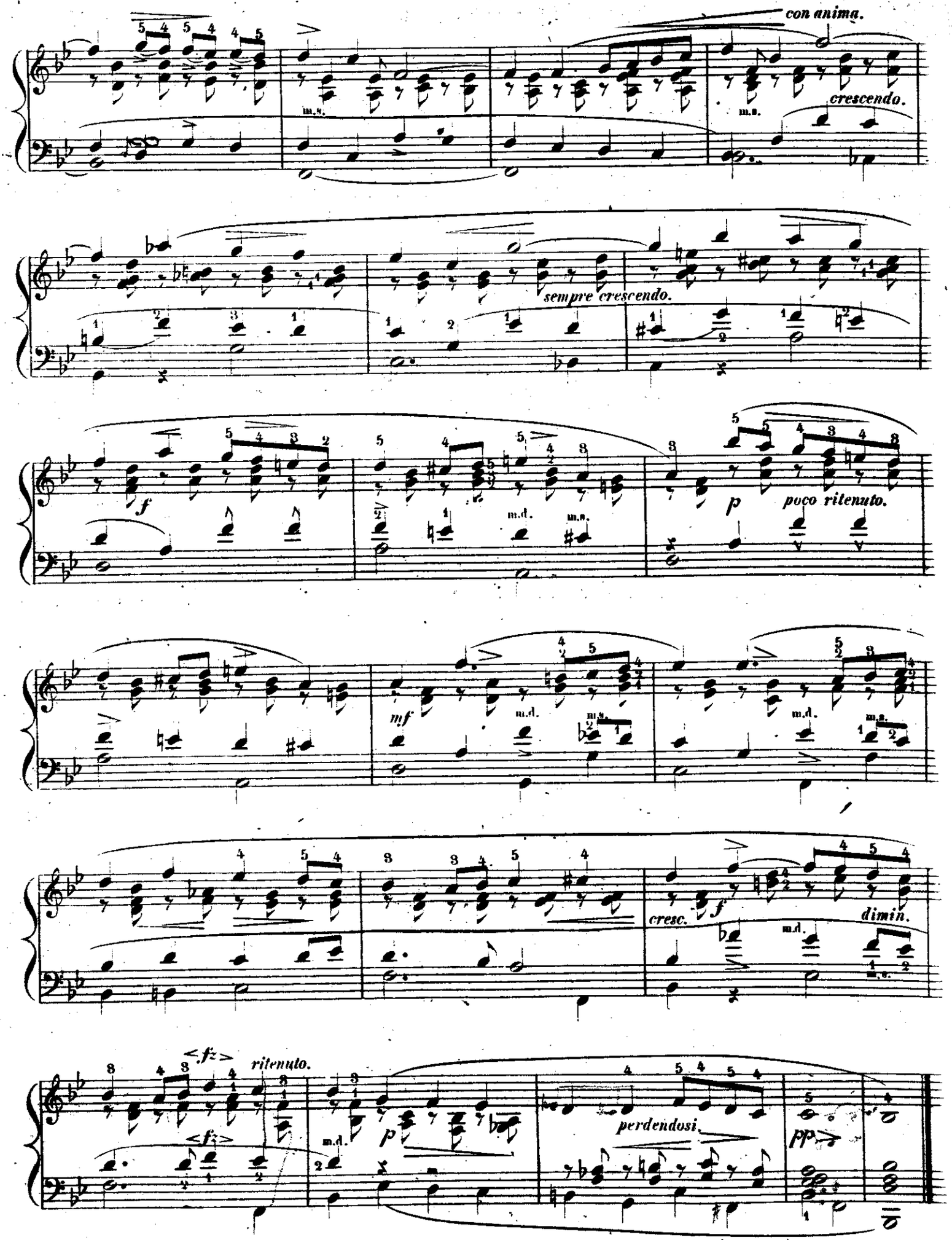
con anima.
crescendo.
sempre crescendo.
f
p
poco ritenuto.
mf
cresc.
f
dimin.
<f>
ritenuto.
<f>
p
perdendosi.
pp

VIE ORAGEUSE.

Tempo giusto.

animoso.

Nº 5.

p

marcato e energico il basso.

cre - - - - - scen - - - do.

f

dimin.

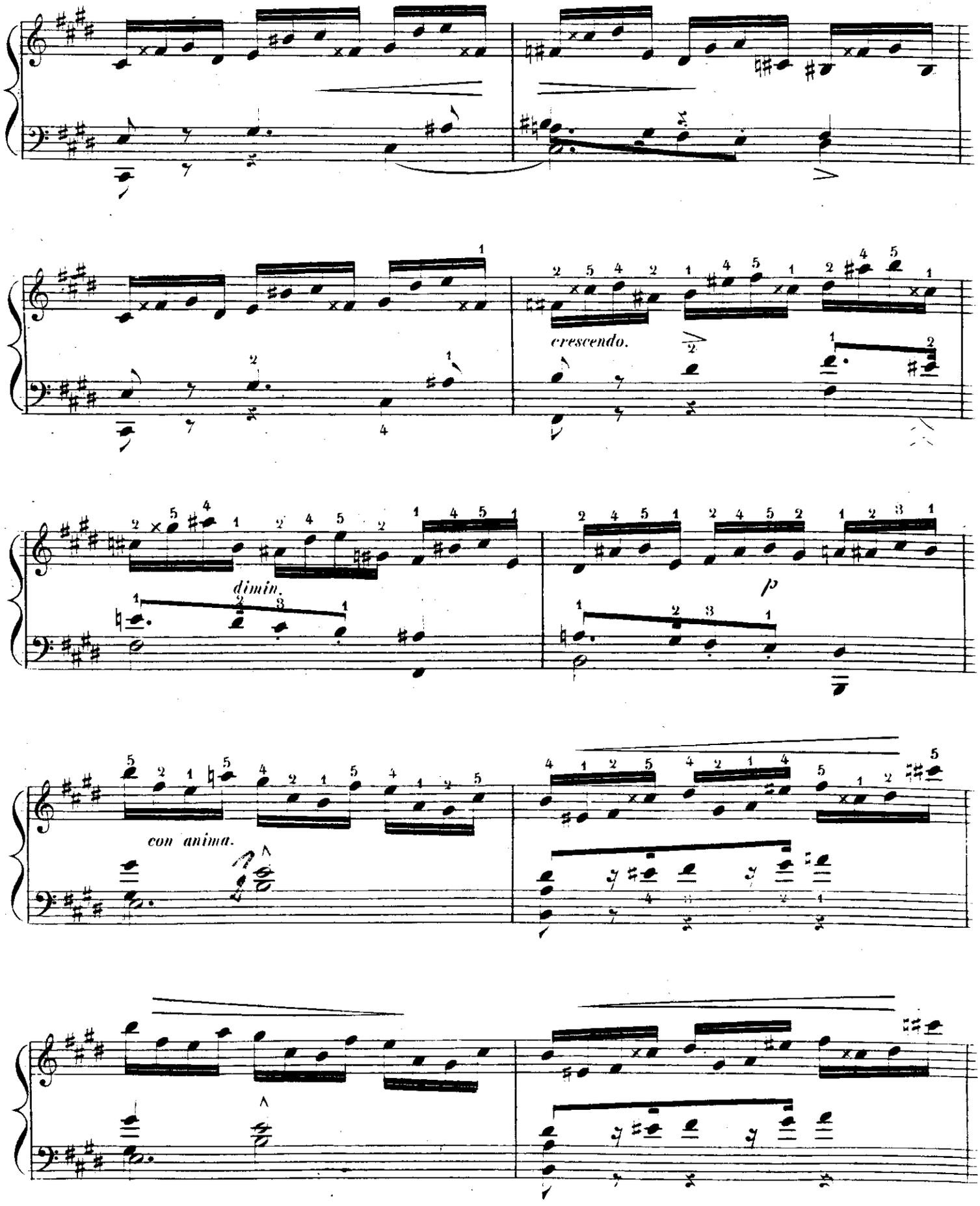
cresc.
dimin.
p
con anima.

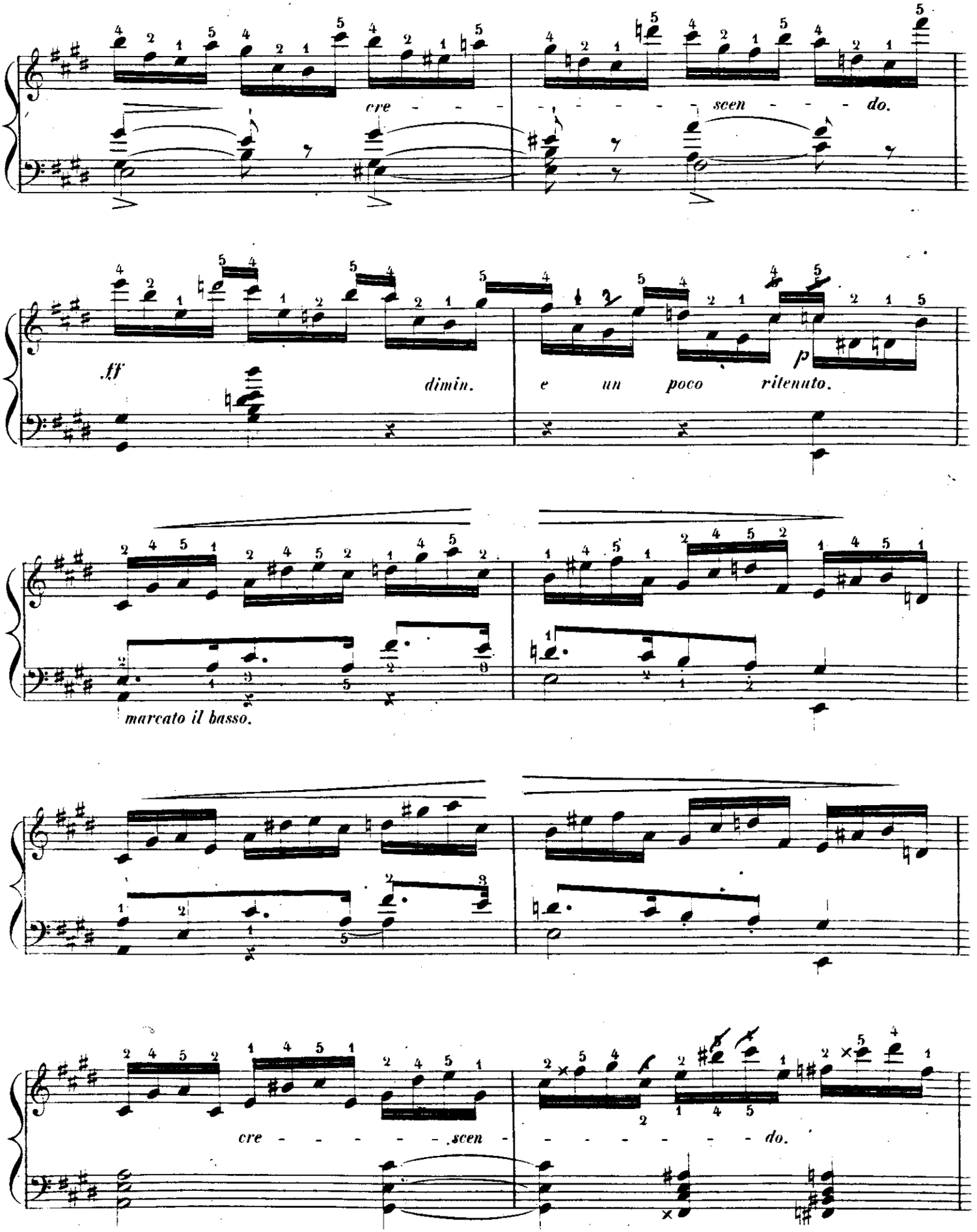
cre - - -
- - - - scen - - - do.
ff
dimin.
e un poco ritenuto.
p
marcato il basso.
cre - - - - - scen -
- - - - - - - do.

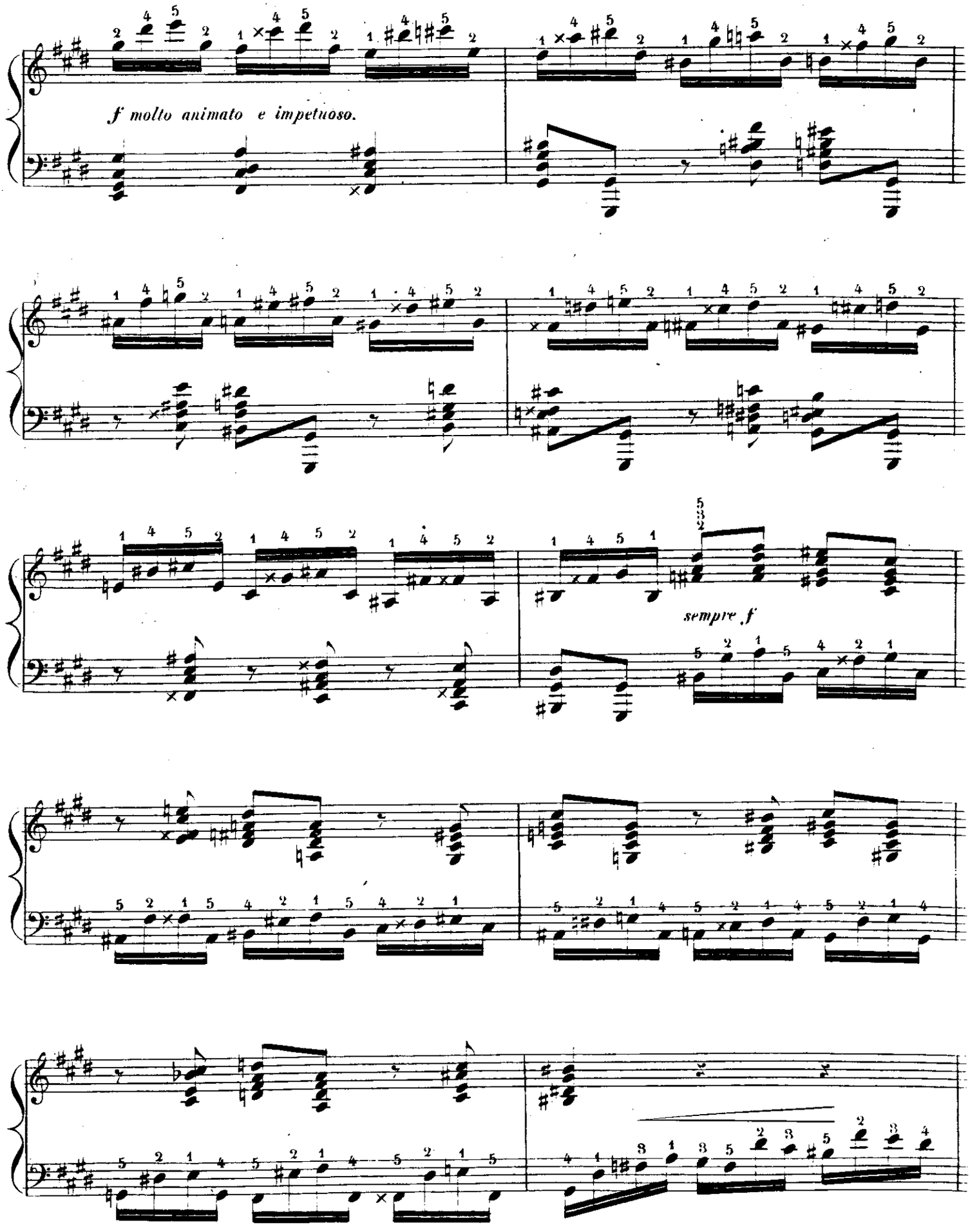
f molto animato e impetuoso.
sempre f

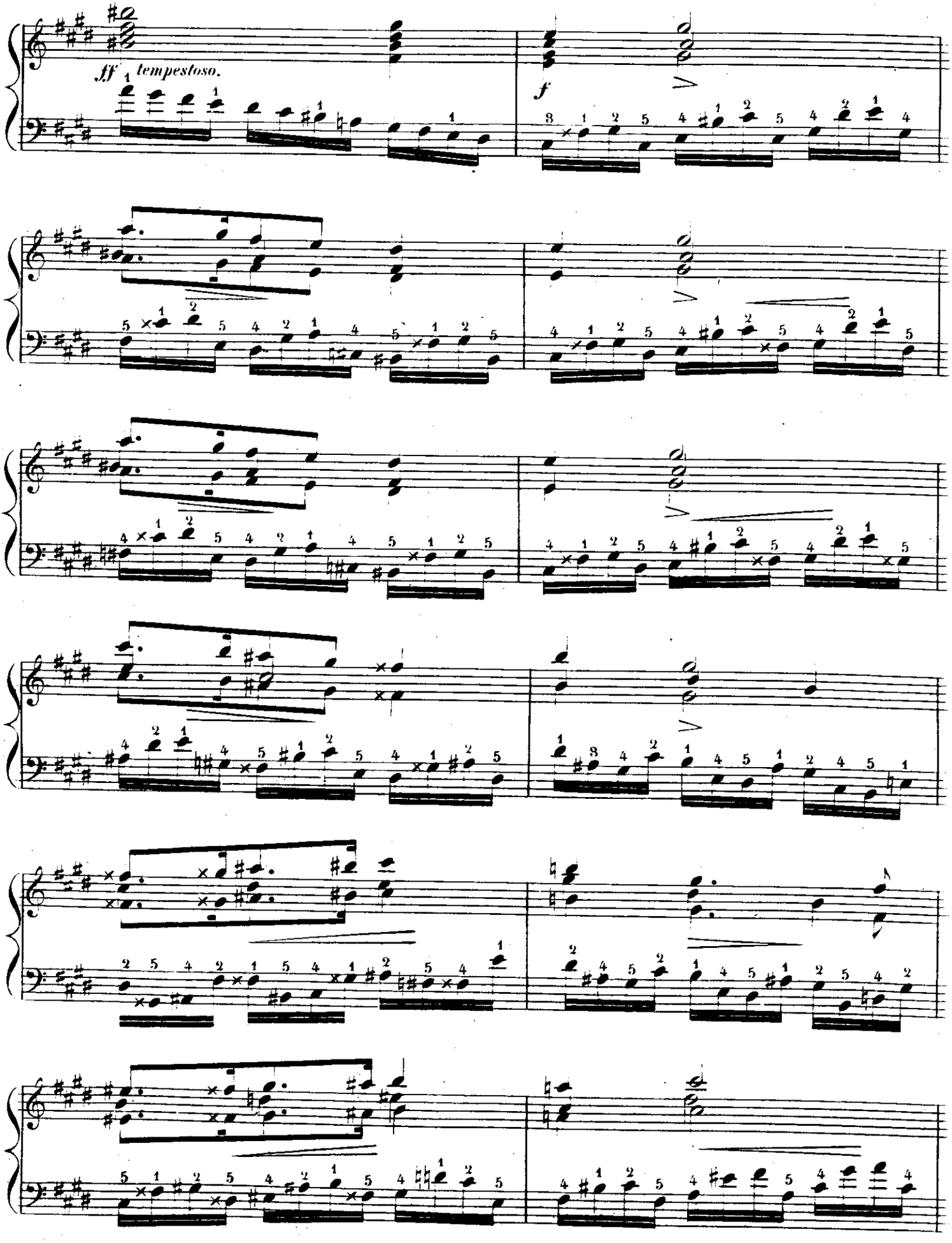
ff tempestoso.
f

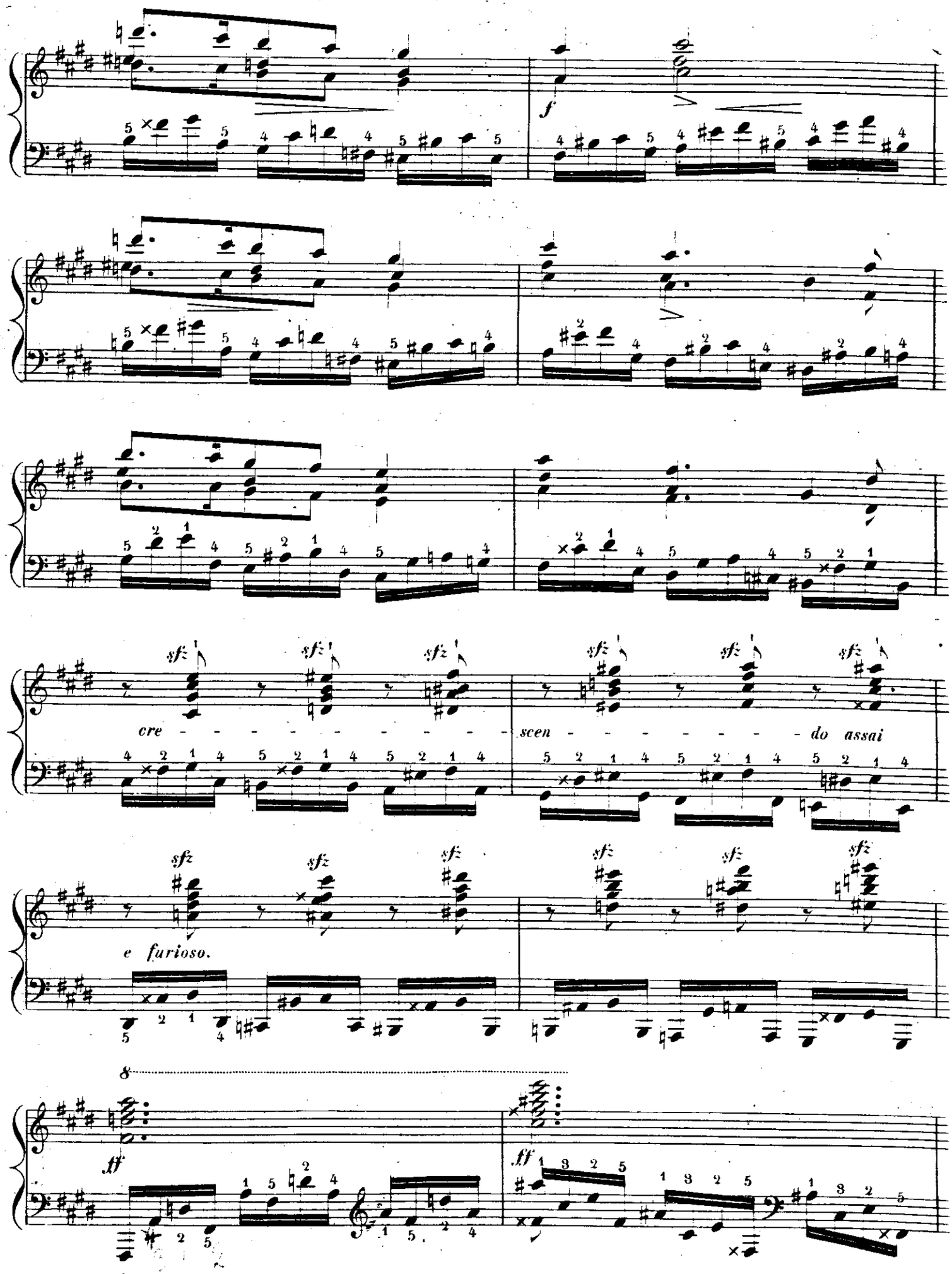
f
sfz
cre - - - - - - - - - - - - scen - - - - - - - - - do assai
e furioso.
8
ff

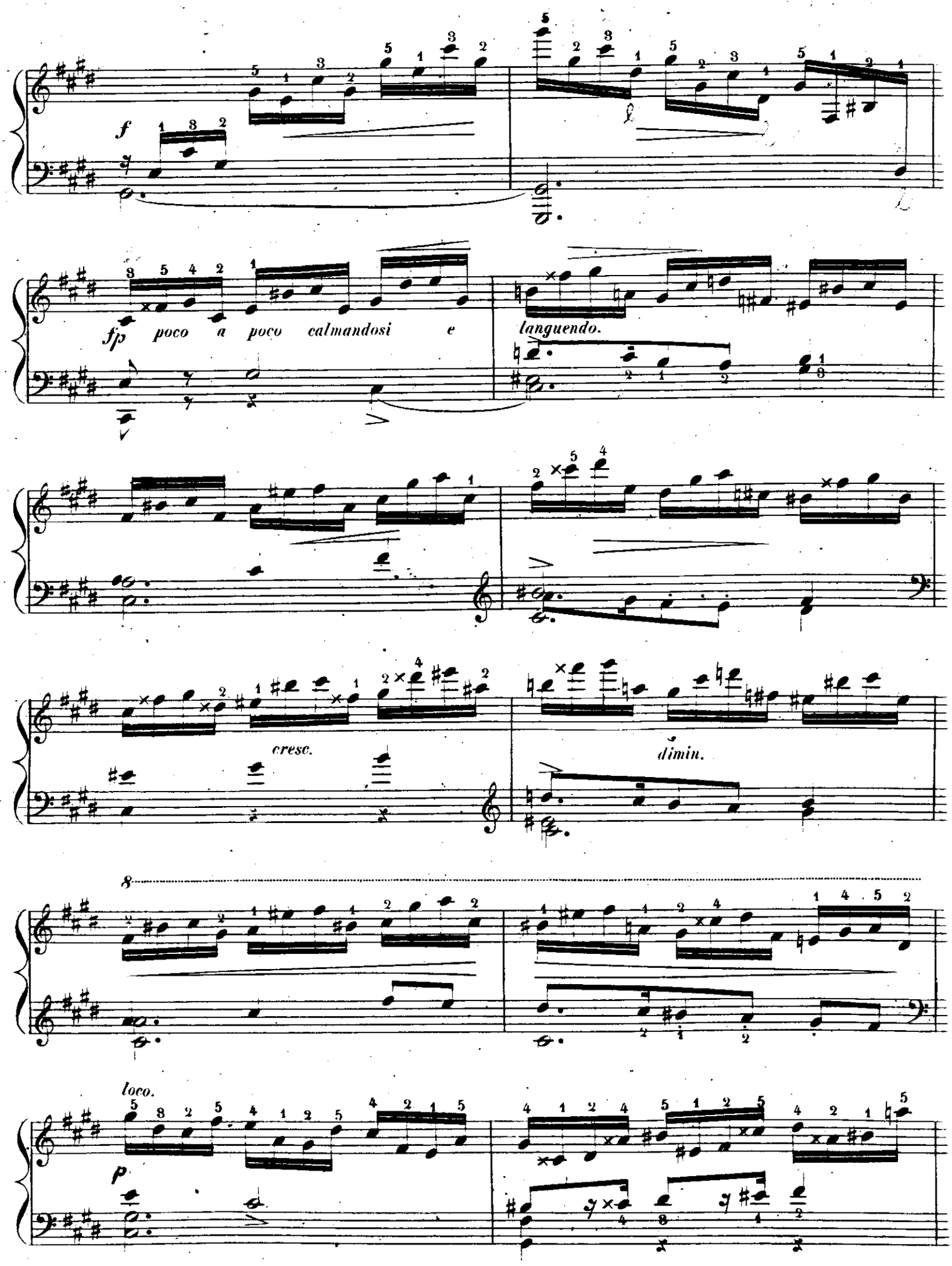
f
fp poco a poco calmandosi e
languendo.
cresc.
dimin.
8
loco.
p

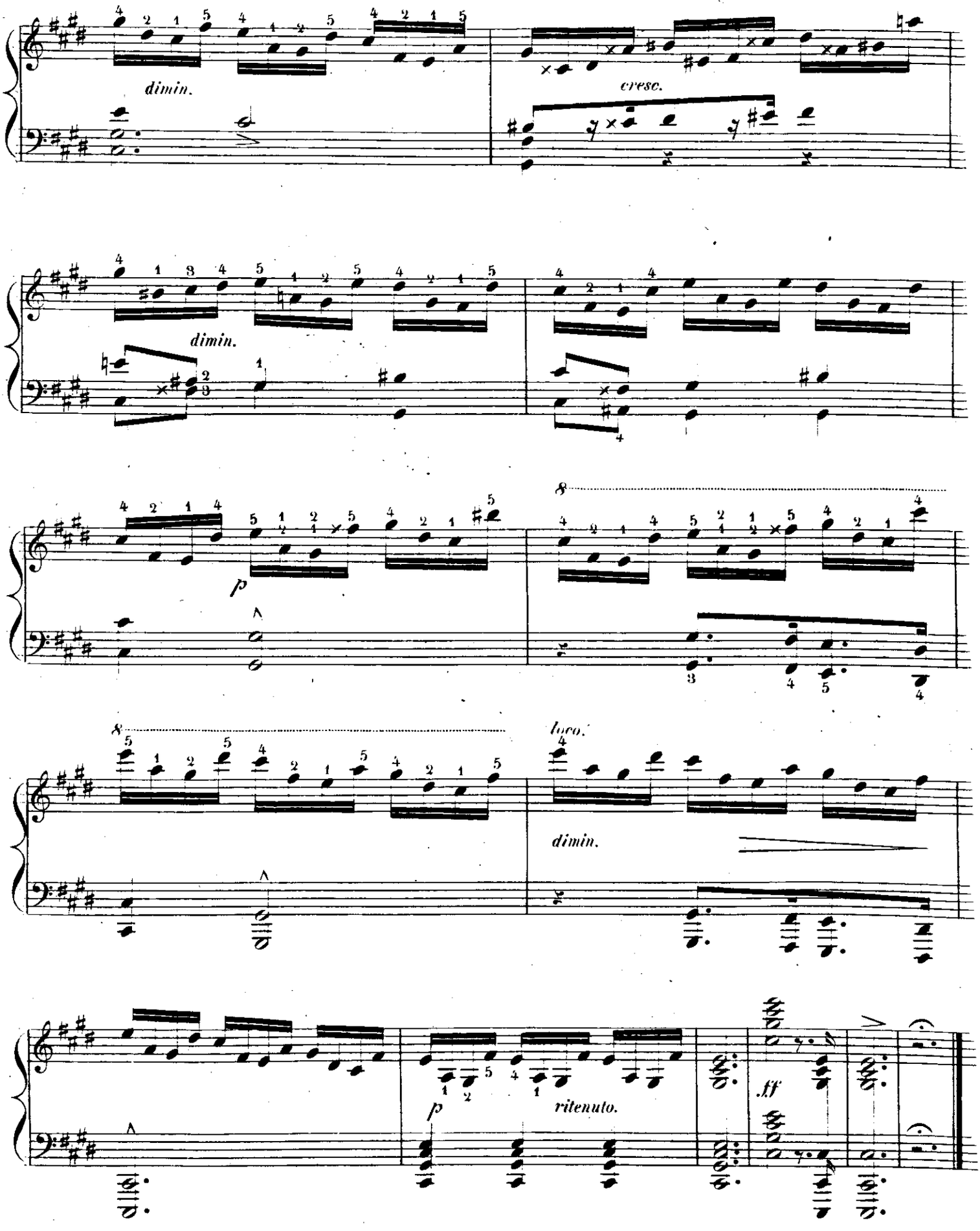
dimin.
cresc.
dimin.
p
8
8
loco.
dimin.
p
ritenuto.
ff

„Si oiseau étais,
a toi je volerais!"

Allegro.

con leggierezza quasi zeffiroso.

№ 6.

pp m.s. *legatissimo.*

pp

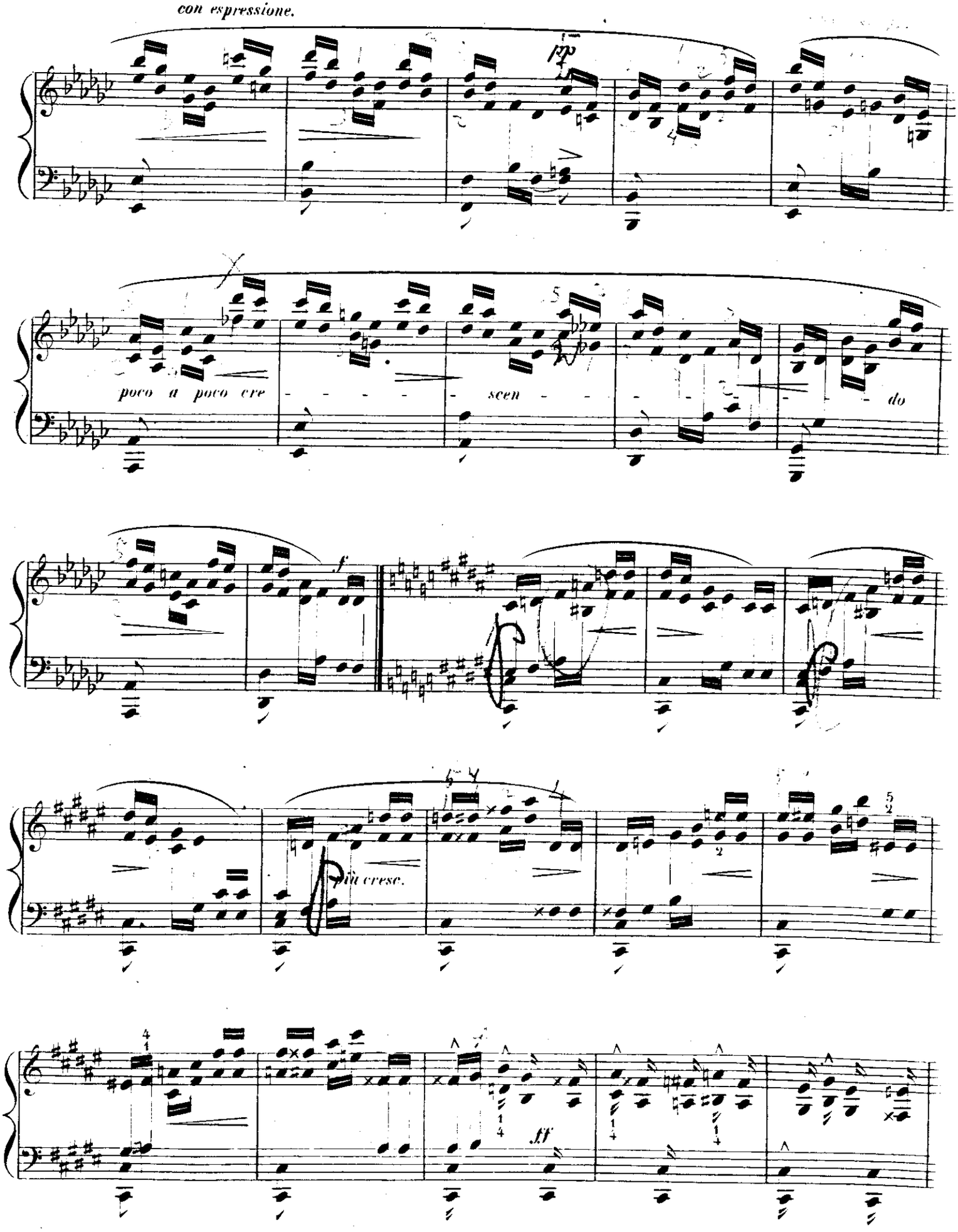
con espressione.
pp
poco a poco cre - - - - - scen - - - - - do
f
più cresc.
ff

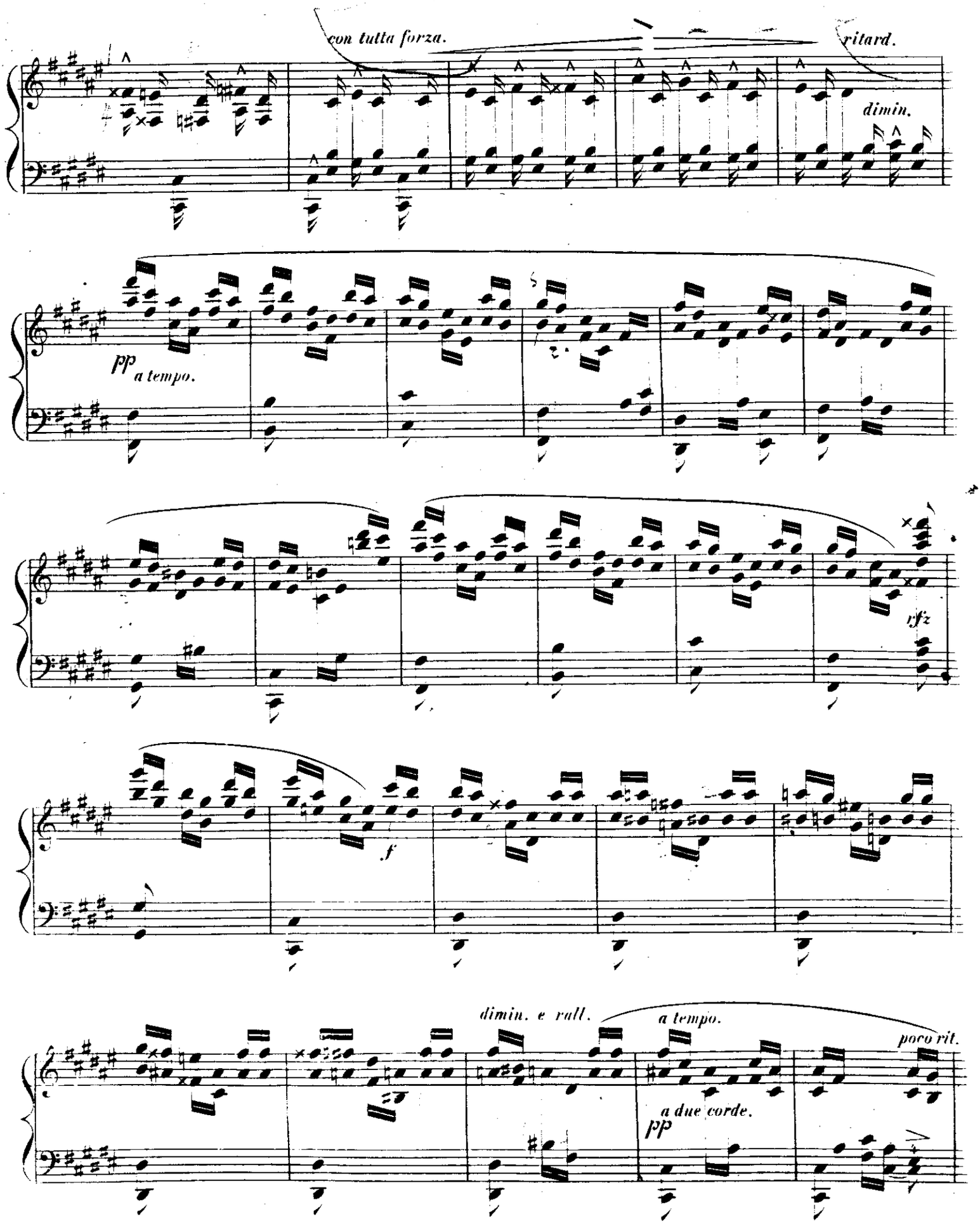
con tutta forza.
ritard.
dimin.
pp
a tempo.
rfz
f
dimin. e rall.
a tempo.
poco rit.
a due corde.
pp

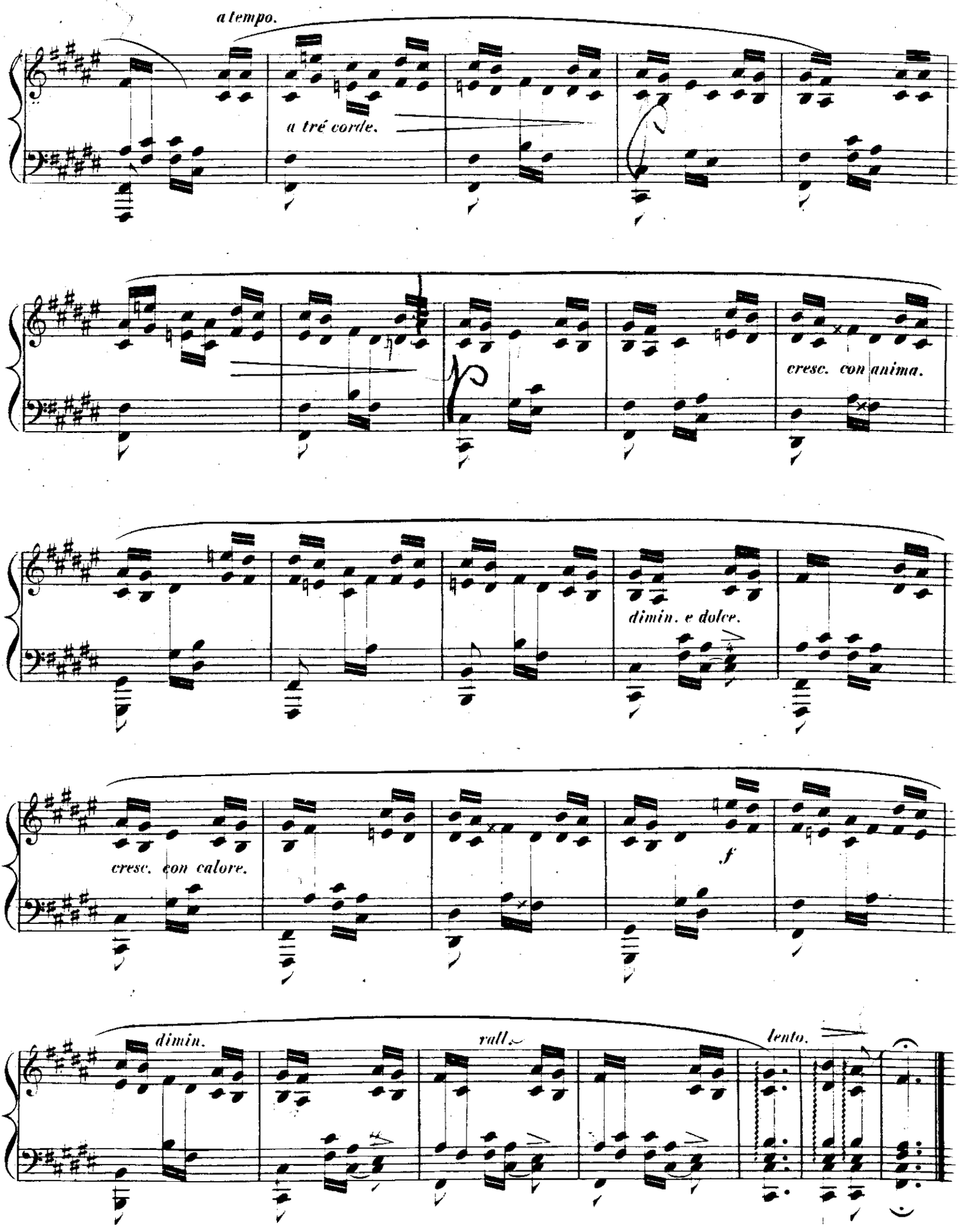
a tempo.
a tré corde.
cresc. con anima.
dimin. e dolce.
cresc. con calore.
f
dimin.
rall.
lento.