Neue vollstaendige
SAMMLUNG.

aller Arten
von

VOR u. NACHSPIELEN, FANTASIEN, VERSETTEN, FUGETTEN u. FUGEN.

für geübtere und ungeübtere Klavier- und Orgelspieler.

von

Hrn. Just. Heinr. Knecht

1ᵉʳ Heft
die harte Tonart C. enthaltend.

Speier bei Rath Bossler.
Preis 1 f 12 xr

2.50

Organo

I

Kurzes und Leichtes Vorspiel

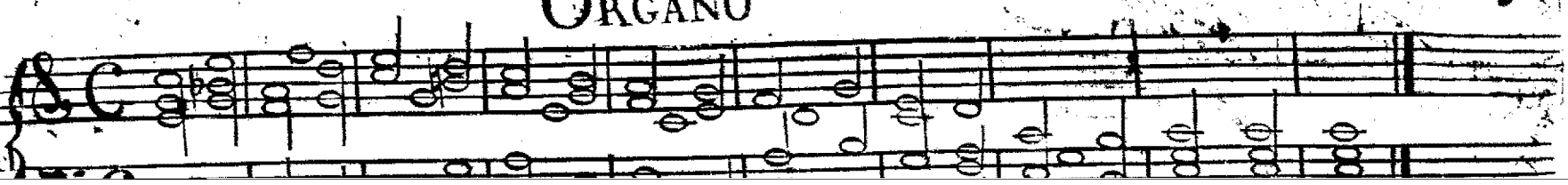

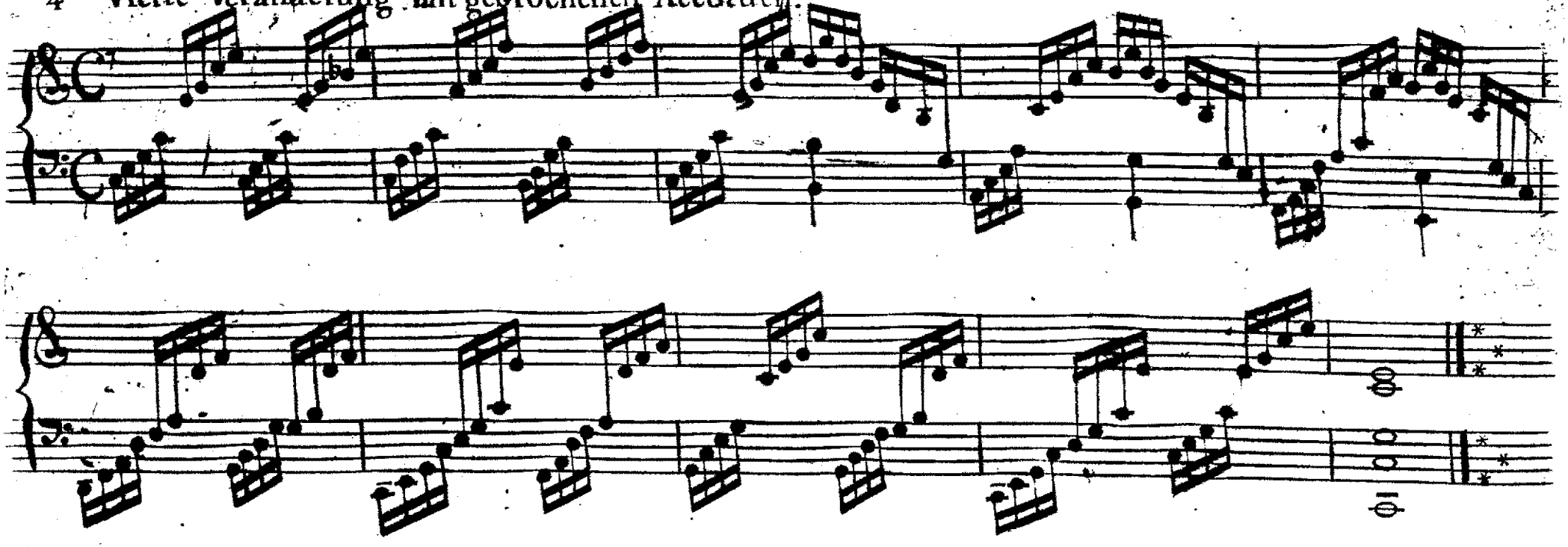

II.
Vorſpiel
mit leichten abwechſlen
den Läufen für beide
Hände

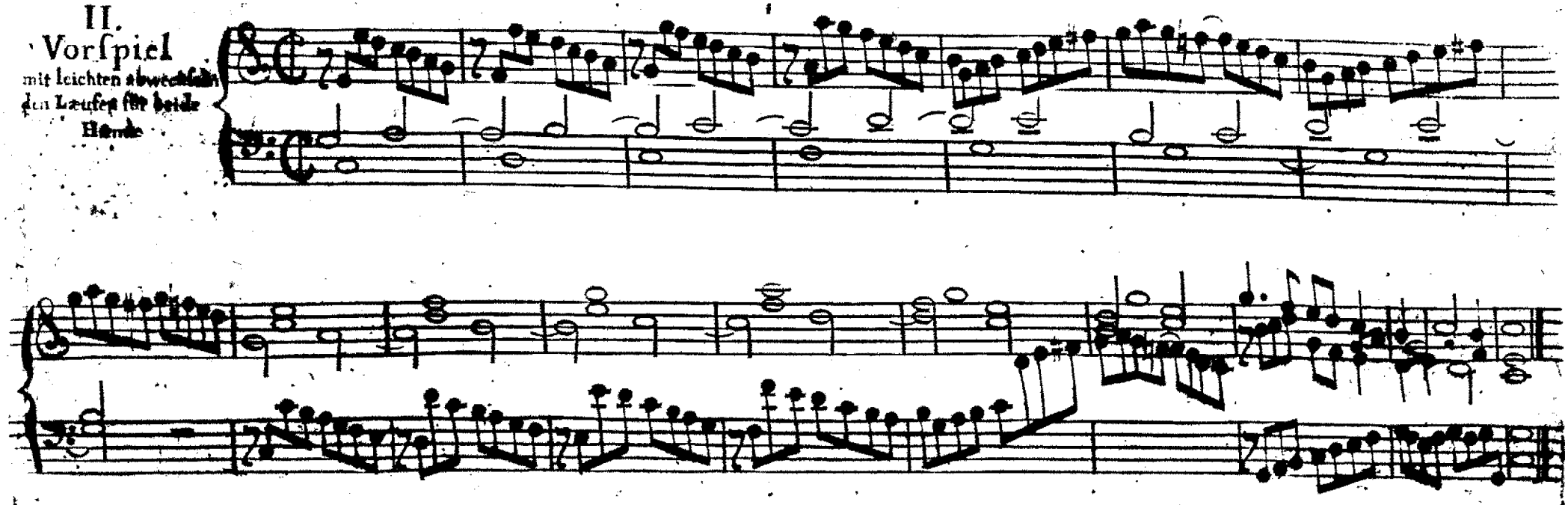

III. Vorspiel mit vollgriffigen Accorden und untermischten Sprüngen.

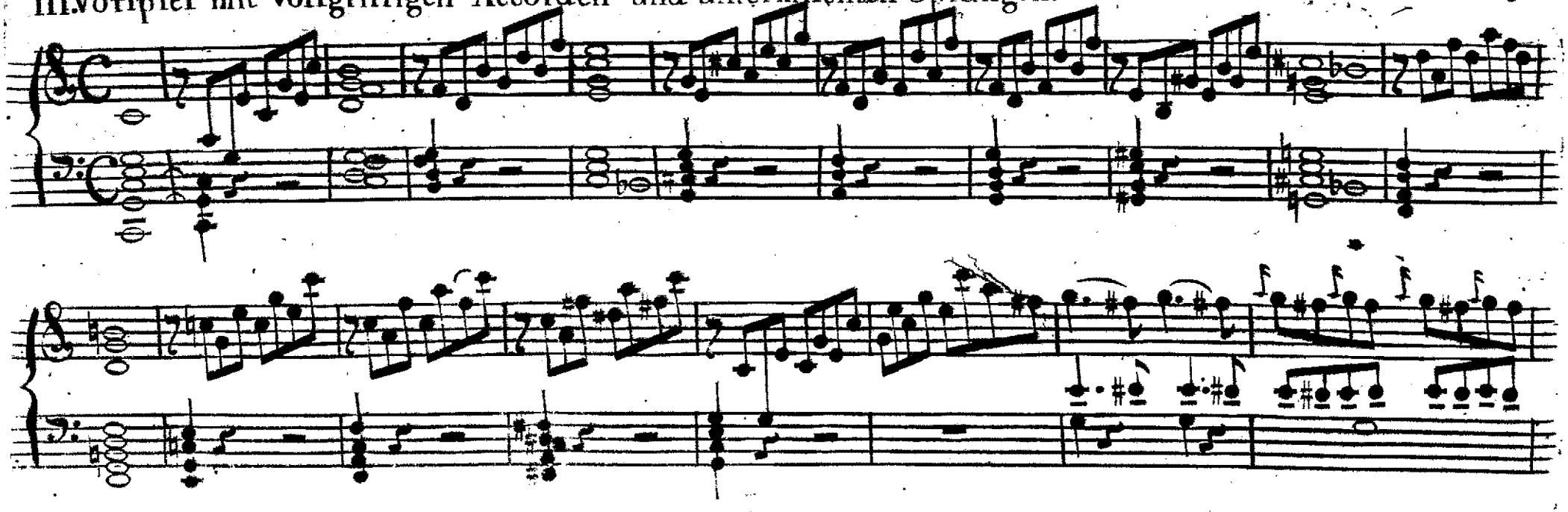

IV. Vorspiel von chromatischer Art.

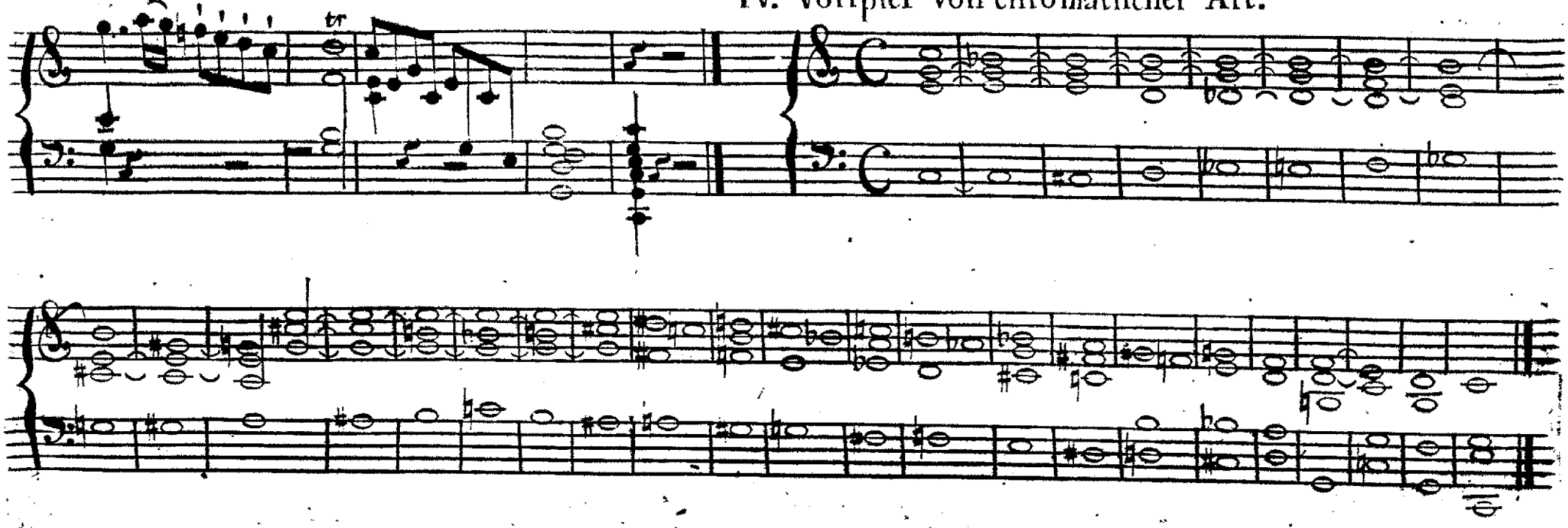

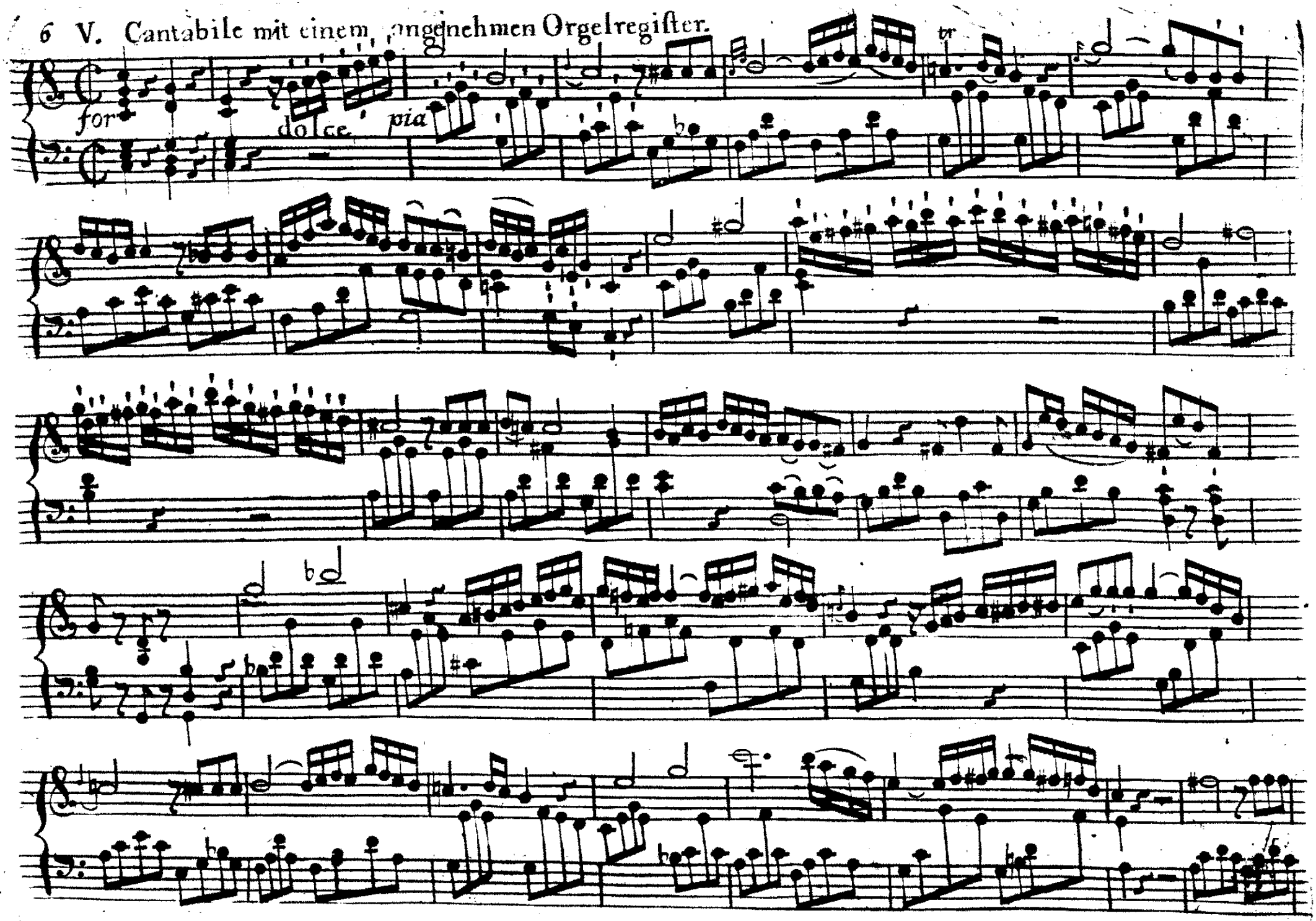
for
dolce
pia

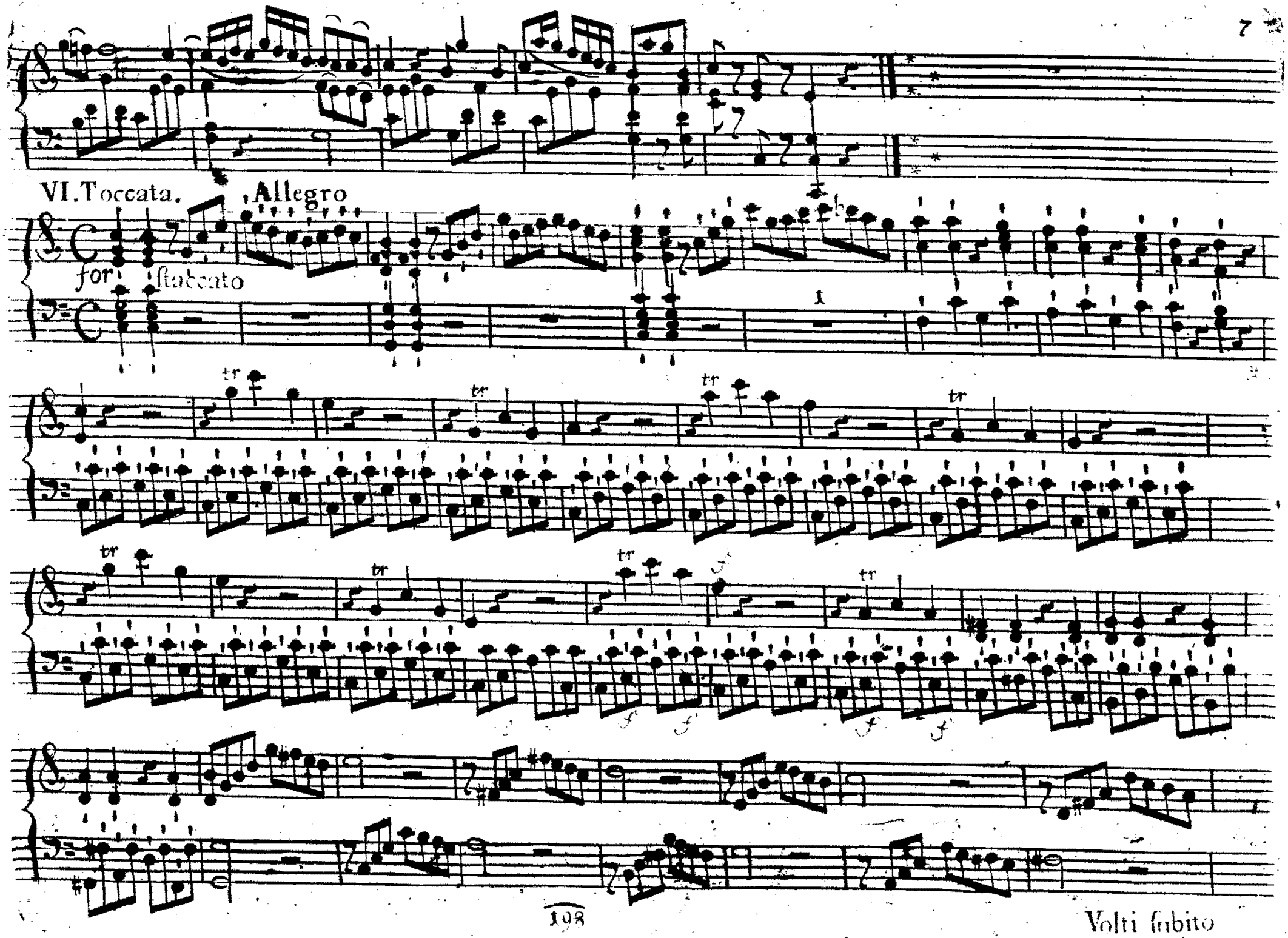
VI. Toccata. Allegro
for staccato
tr
Volti subito

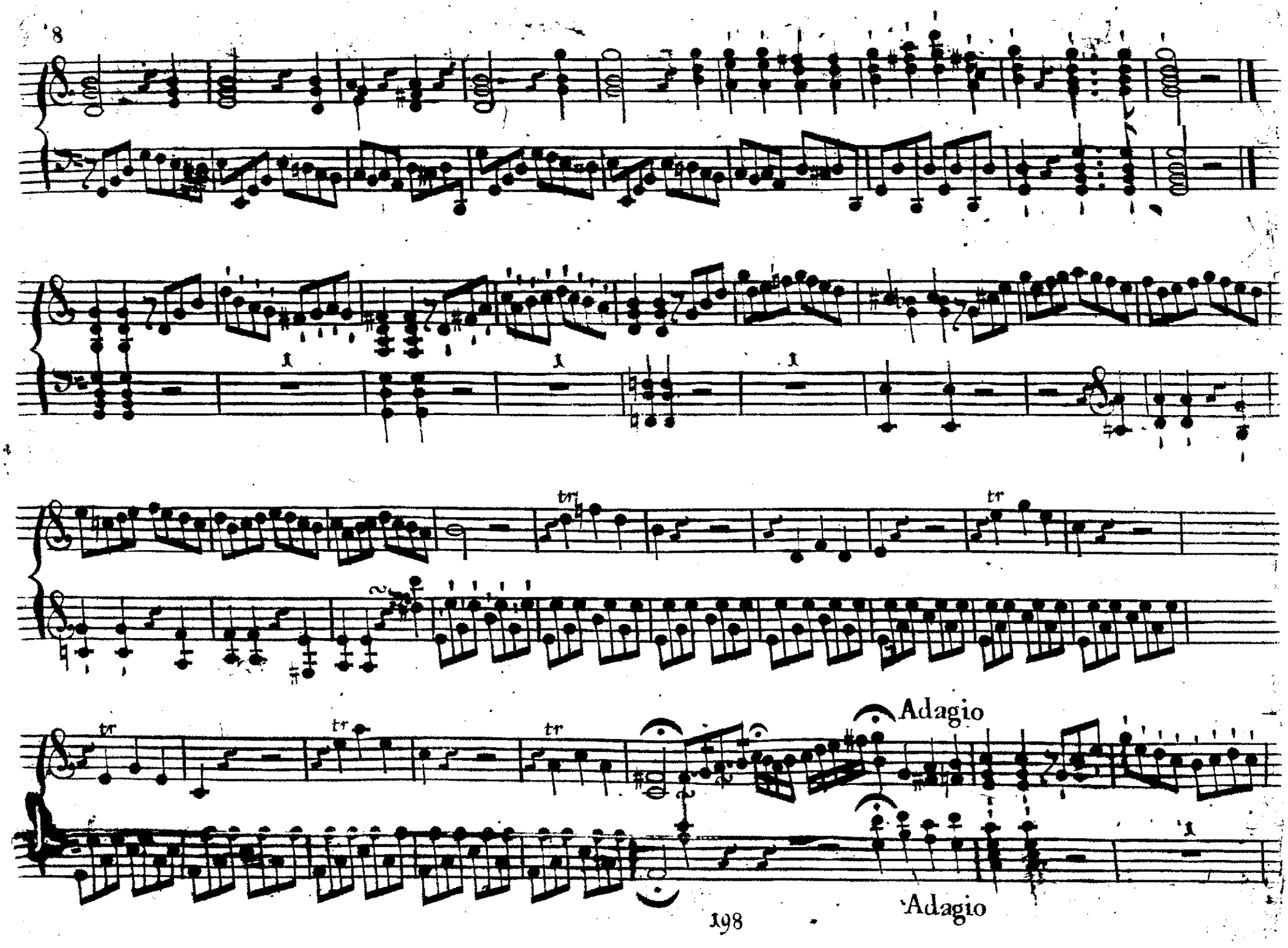
8
tr
tr
tr
tr
tr
Adagio
Adagio

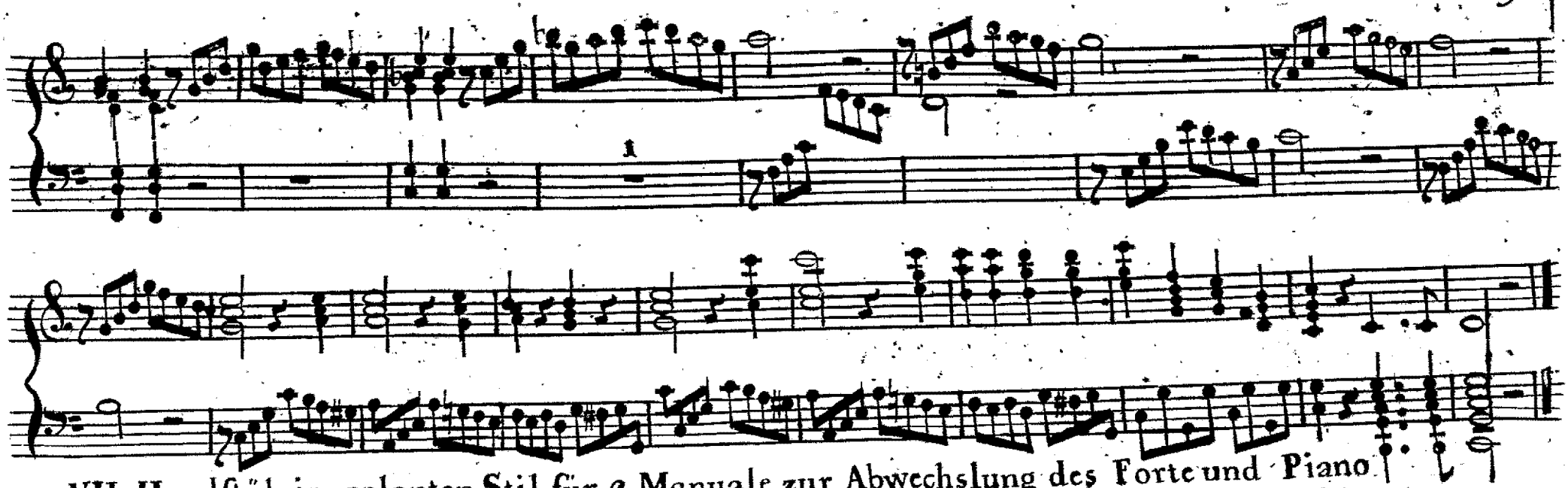

VII Handſtük im galanten Stil für 2 Manuale zur Abwechslung des Forte und Piano

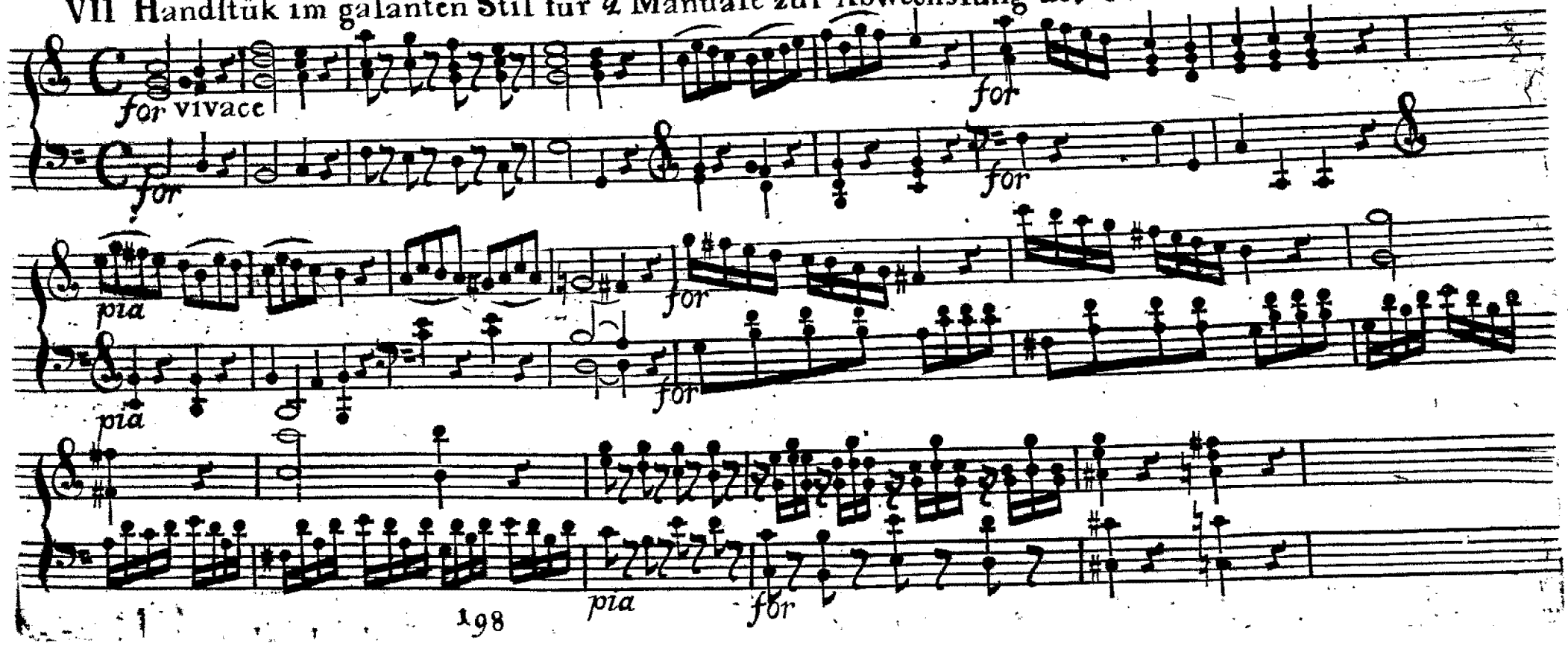

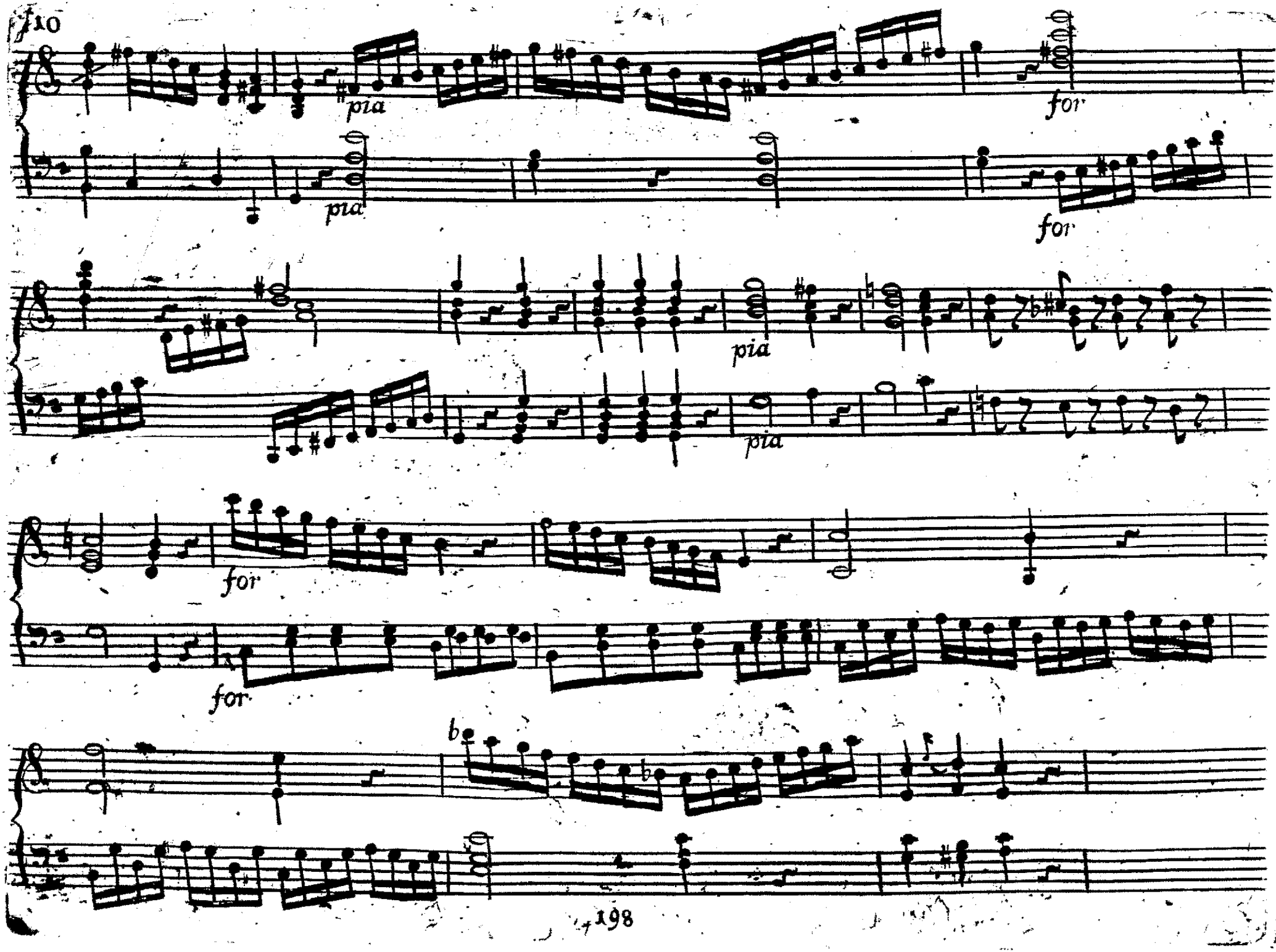
pia
for
pia
for
pia
pia
for
for
b
b

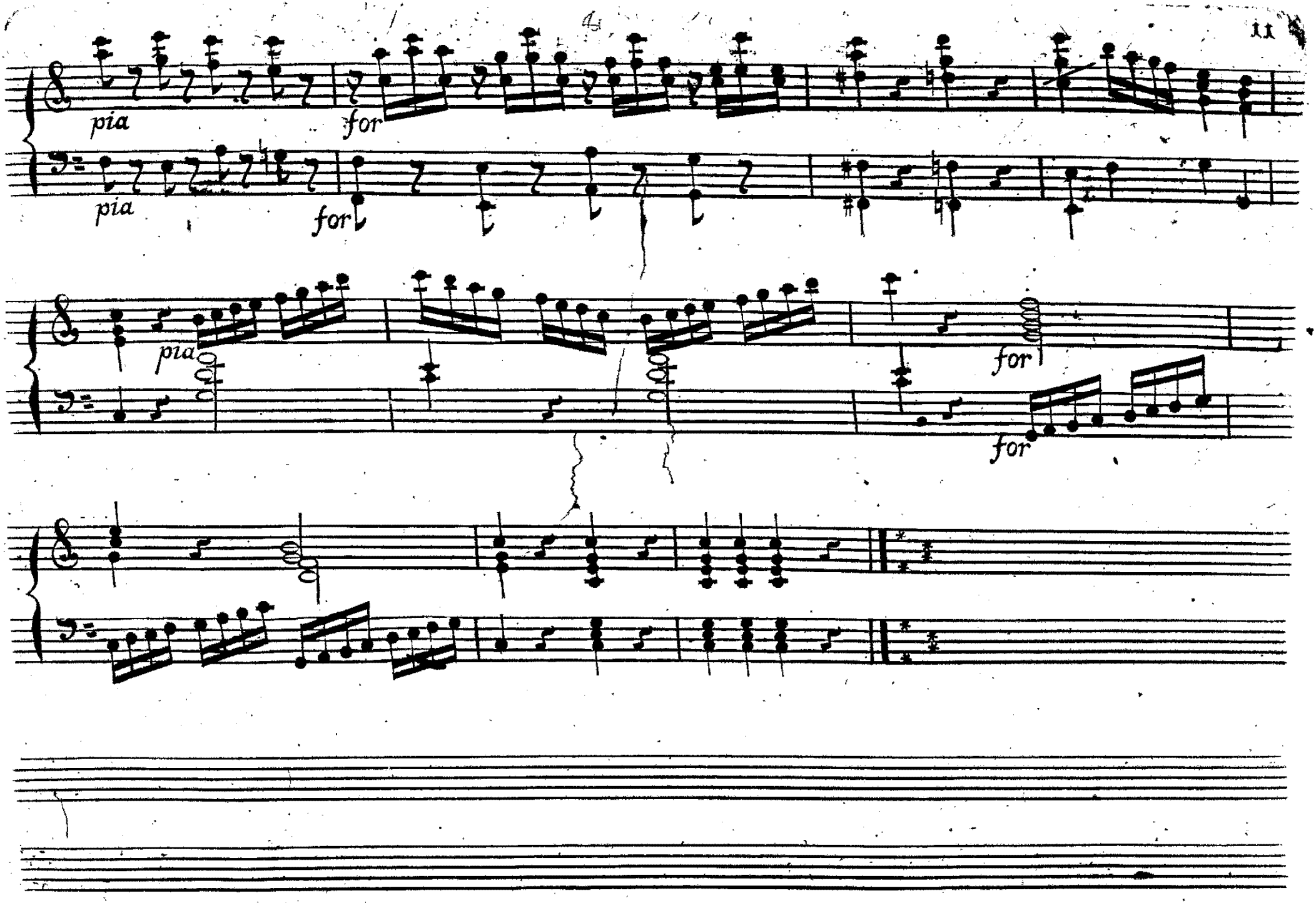
pia
for
pia
for
pia
for
for

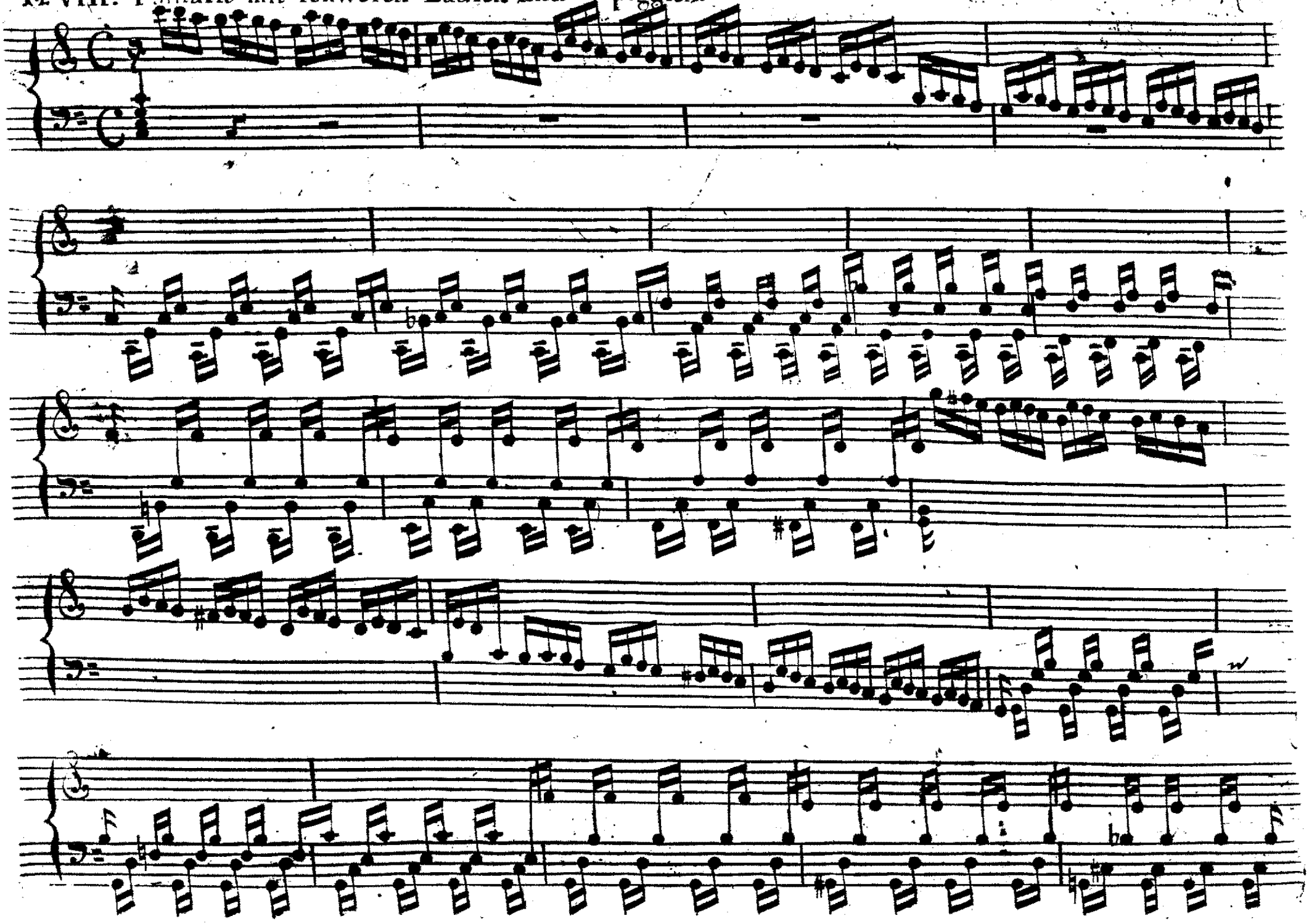

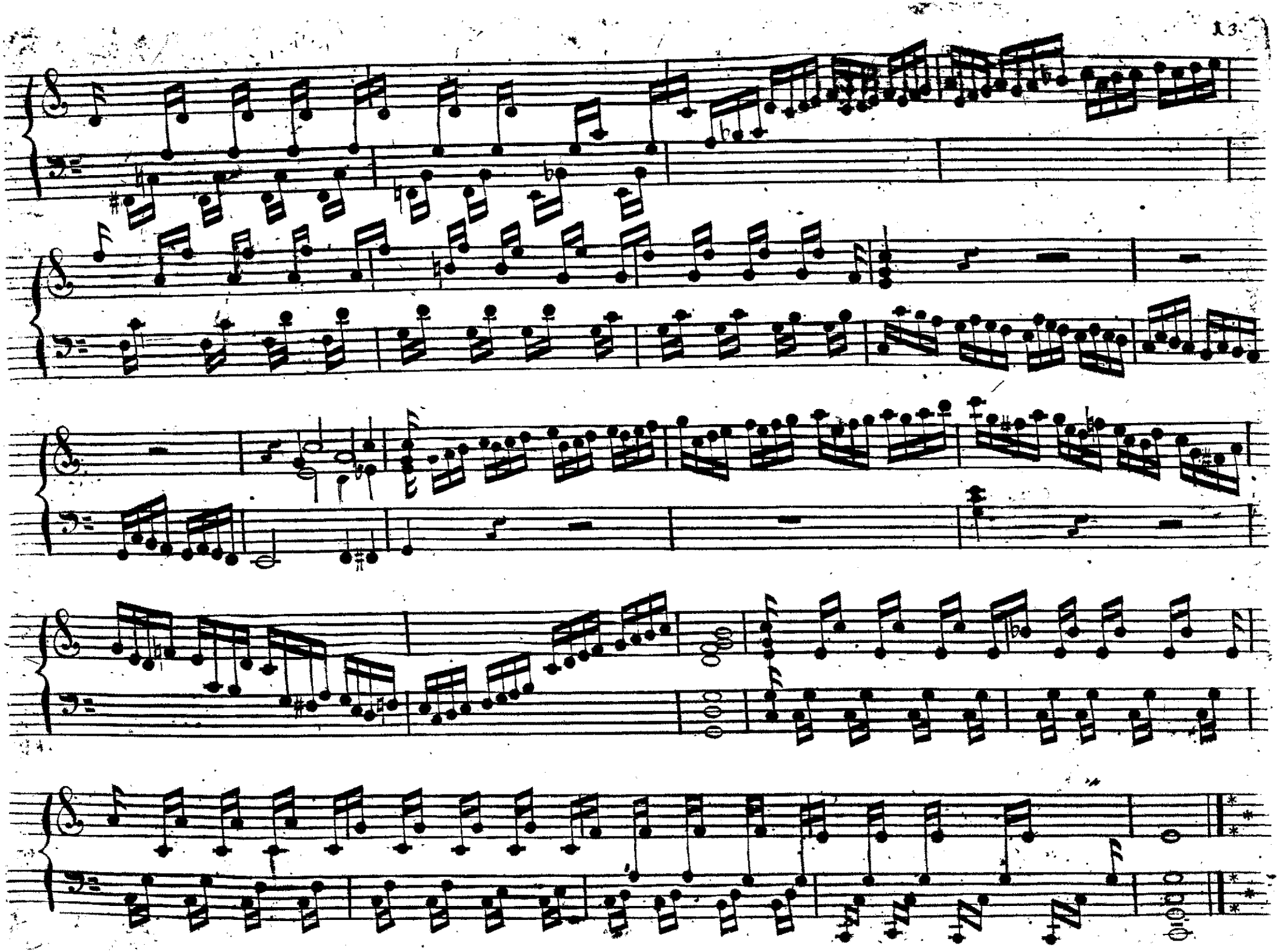

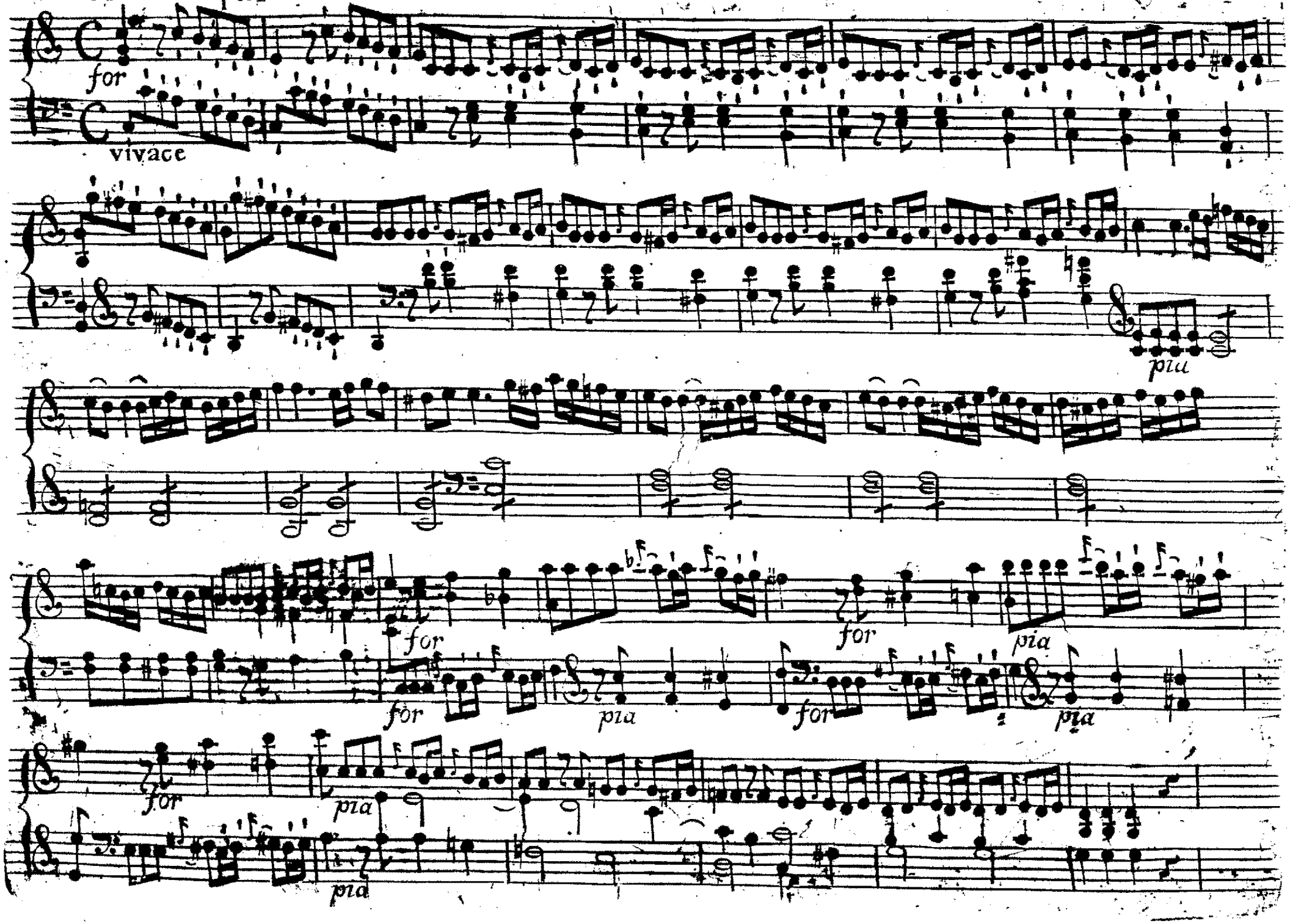
for
vivace
pia
for
for
pia
for
pia
for
pia
for
pia
pia

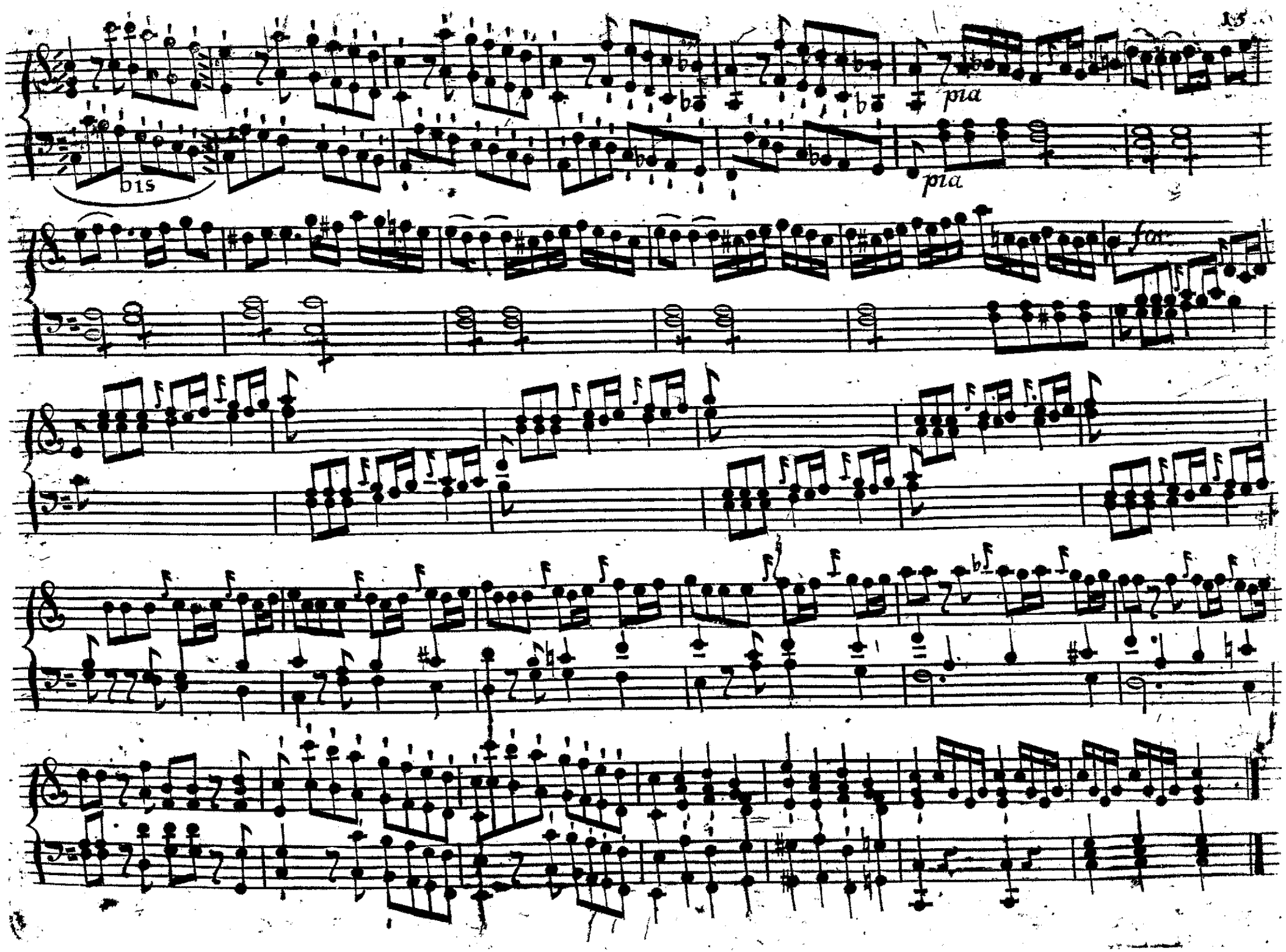
b1s
pia
pia
fa

X. Verſette.

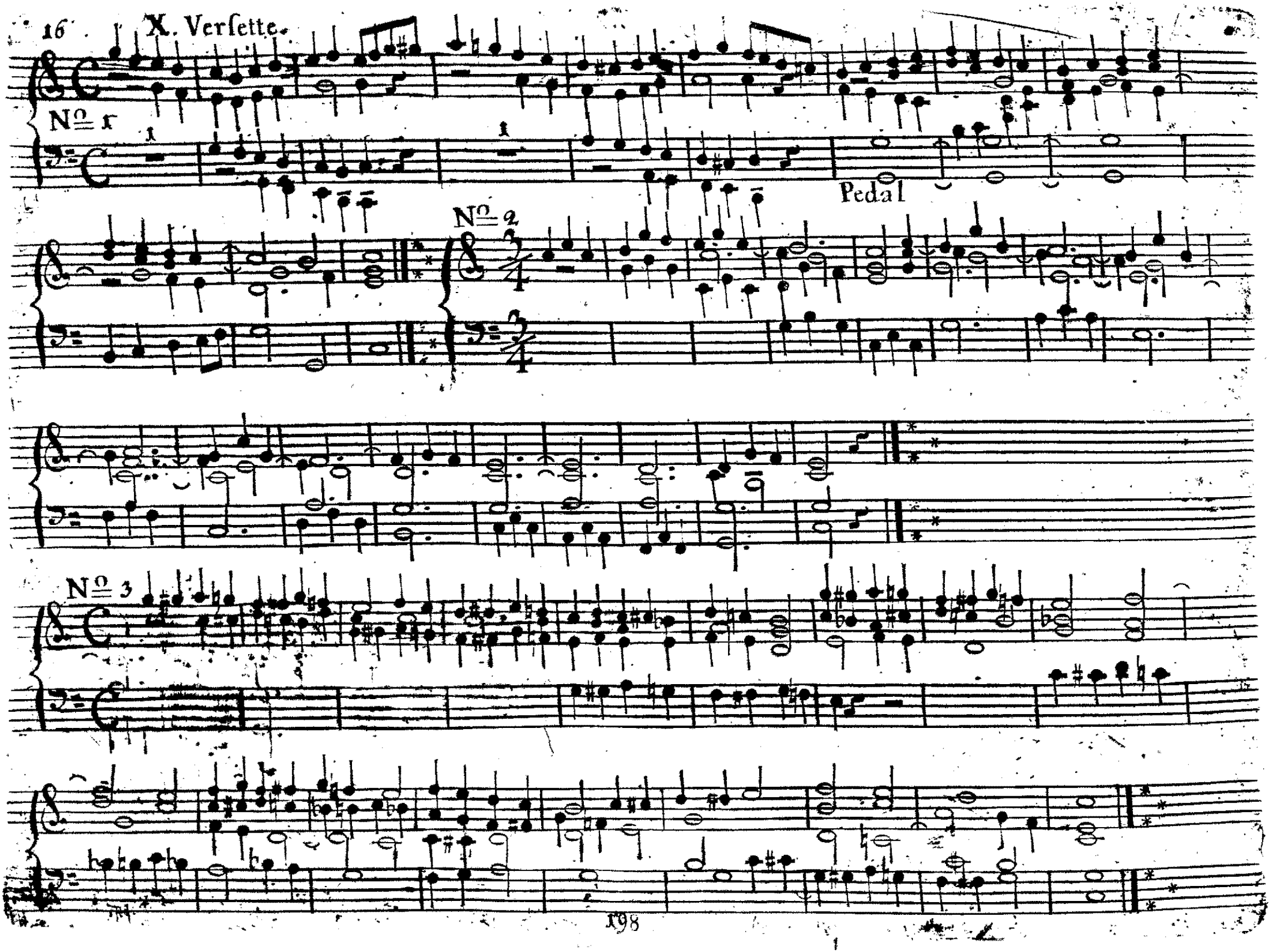

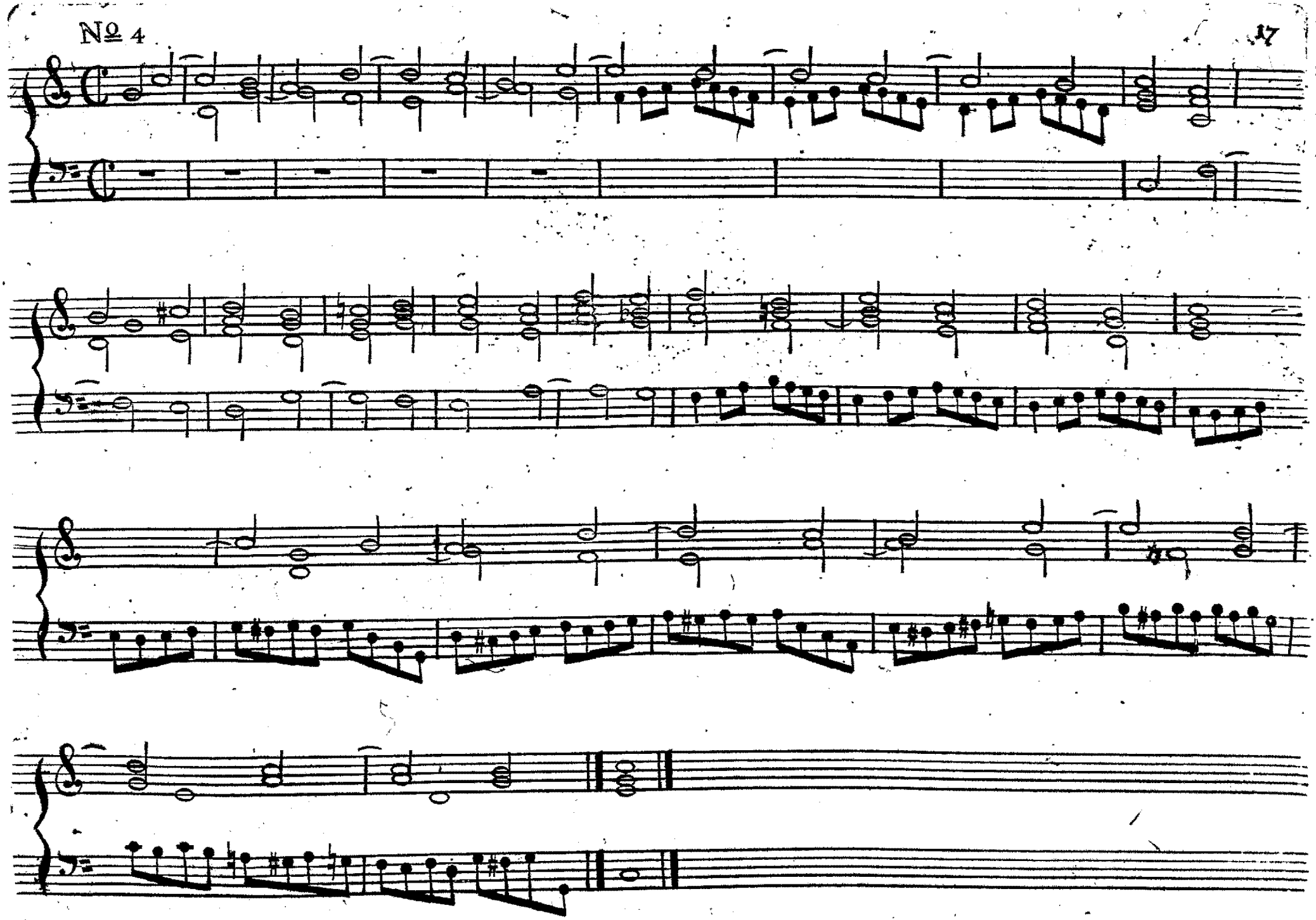

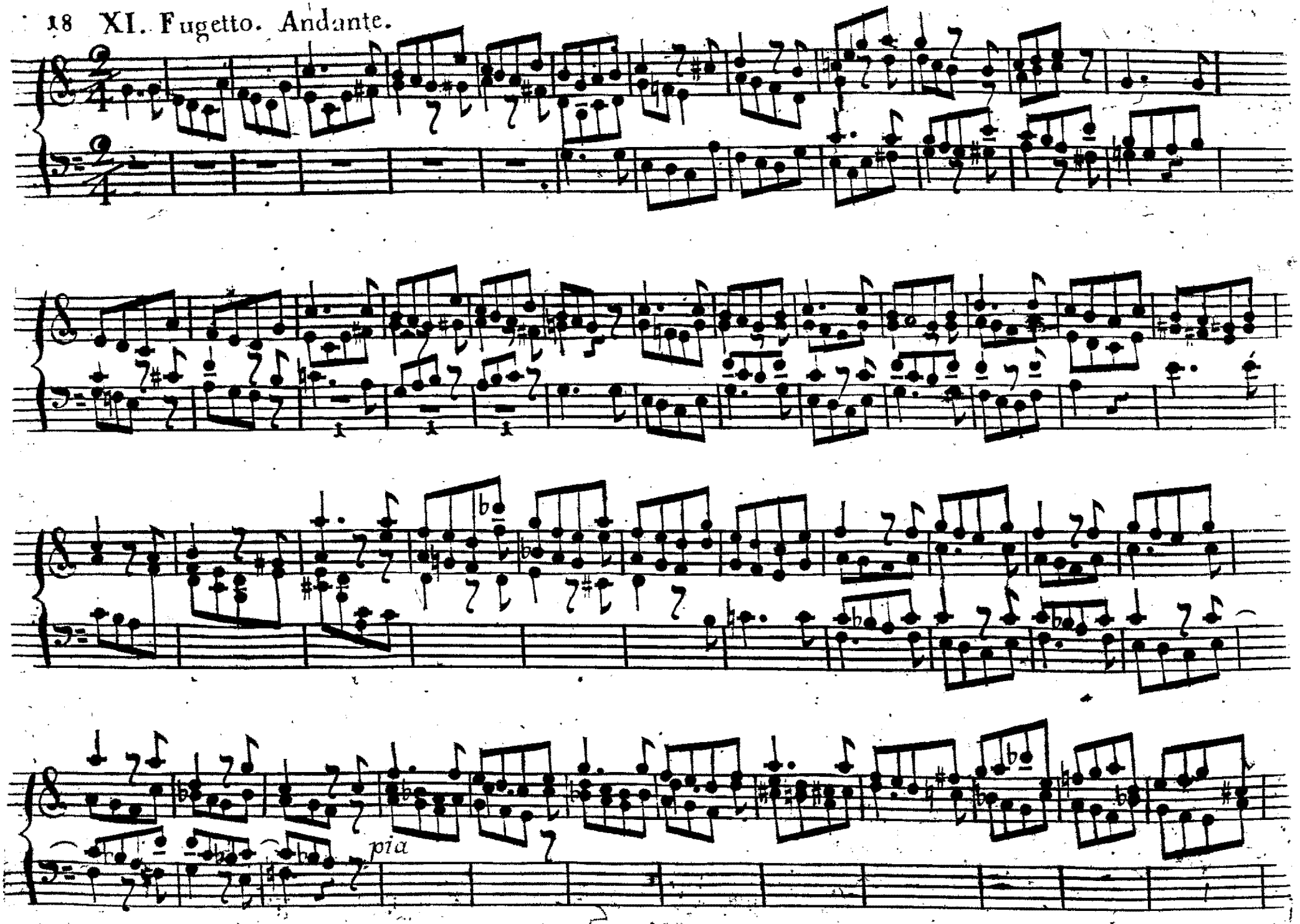
pia

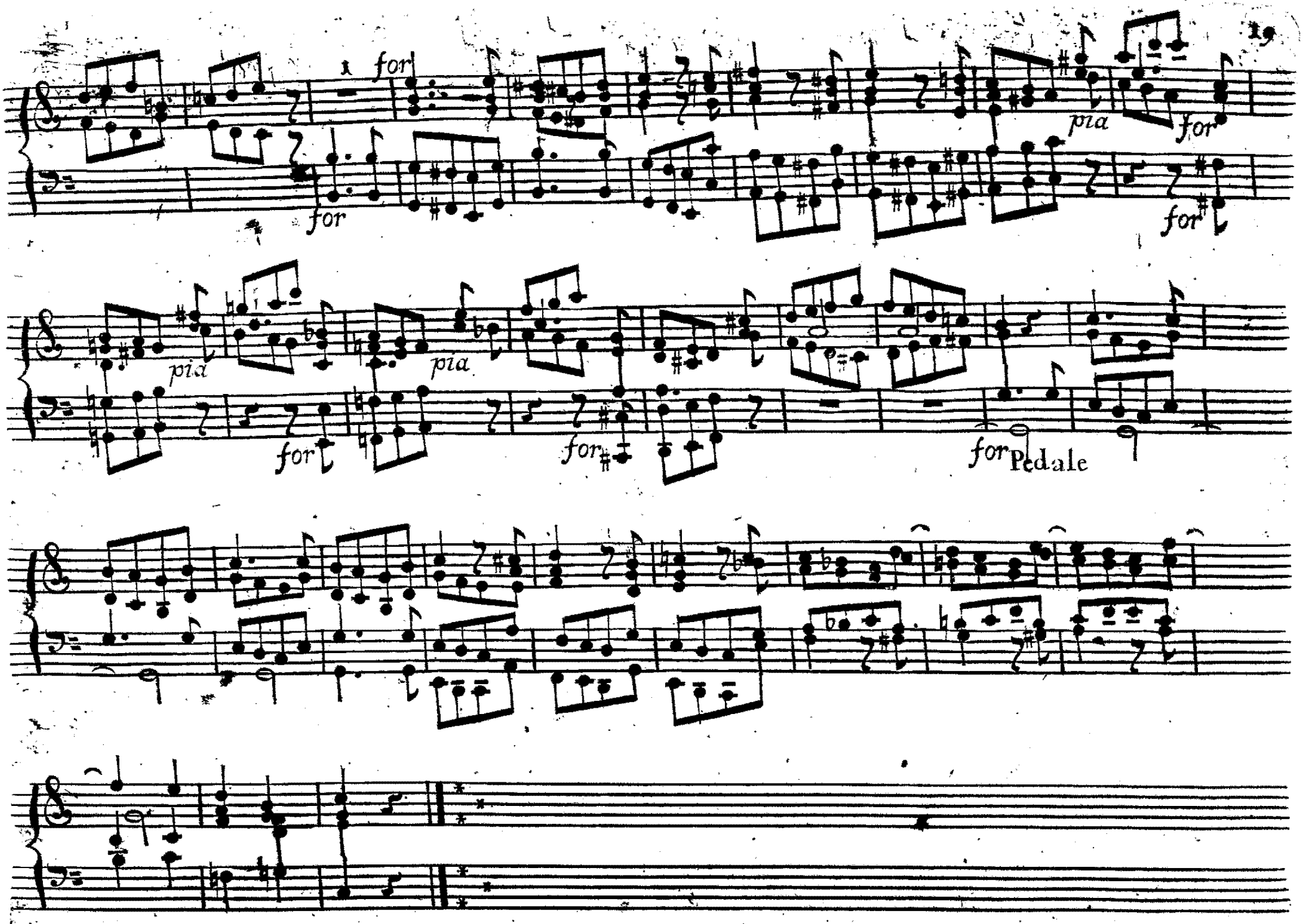
for
for
pia
for
for
pia
pia
for
for
for
Pedale

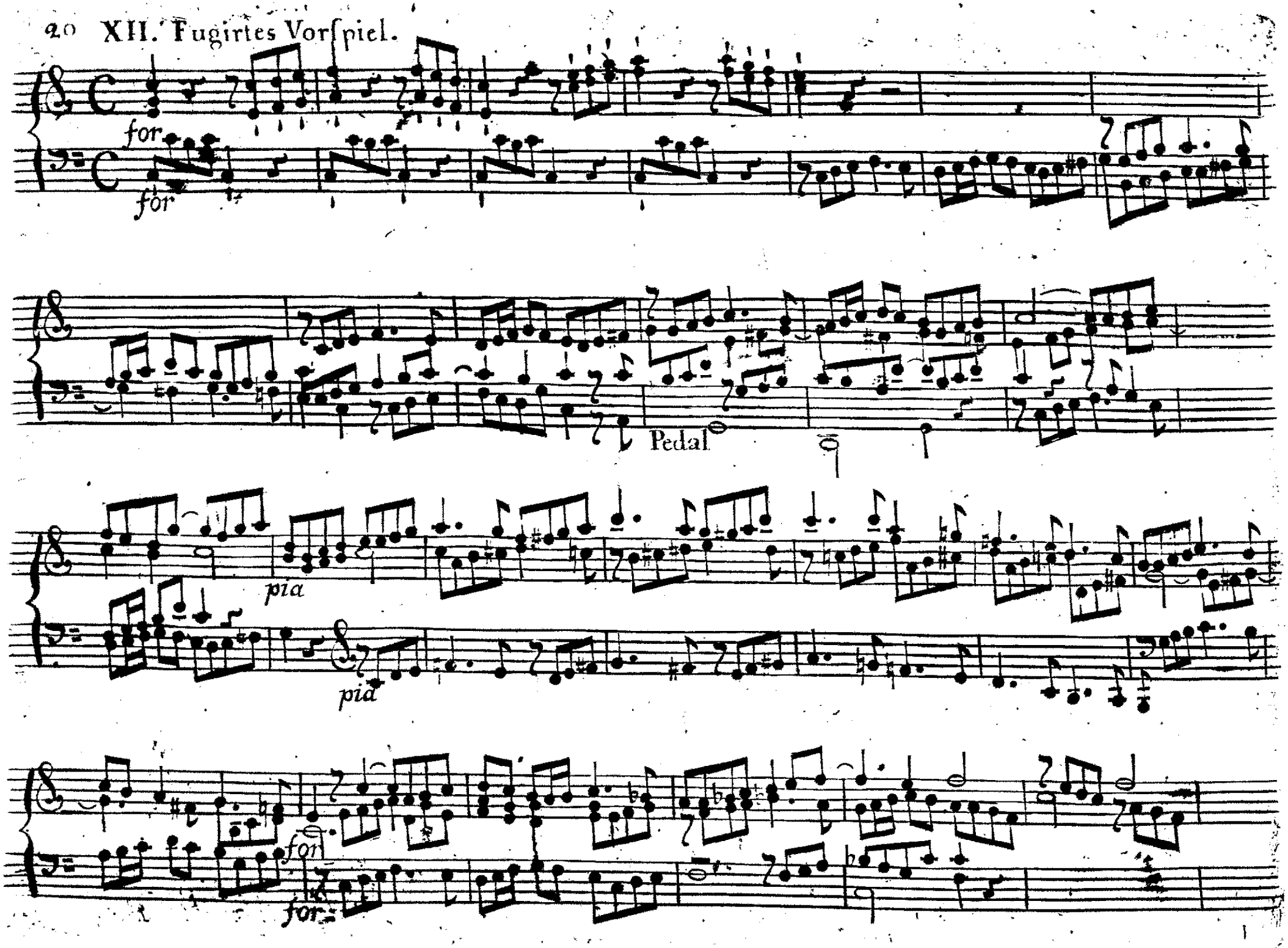
for
for
Pedal
pia
pia
for
for

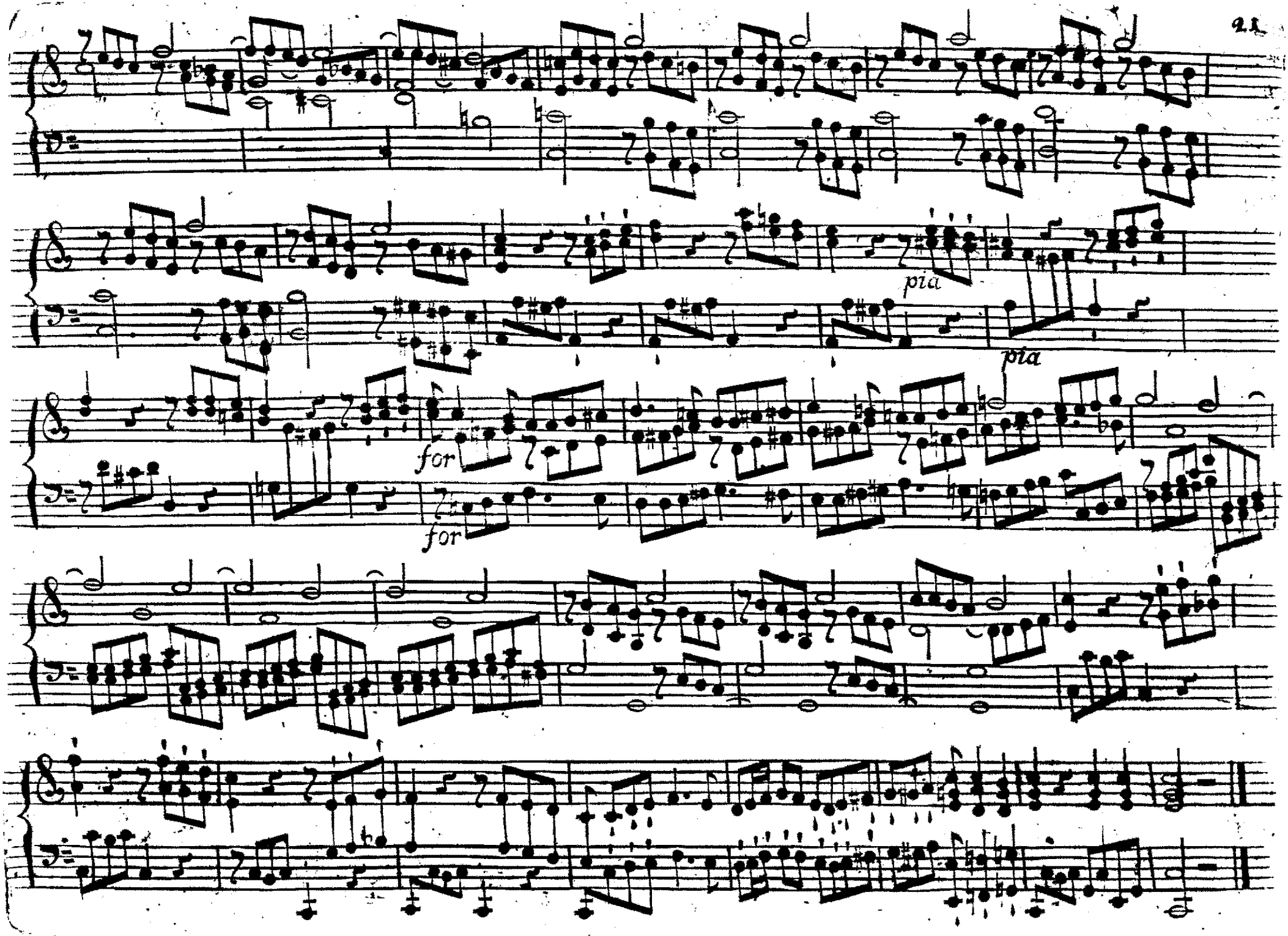
pia
pia
for
for

XIII. Fuge.

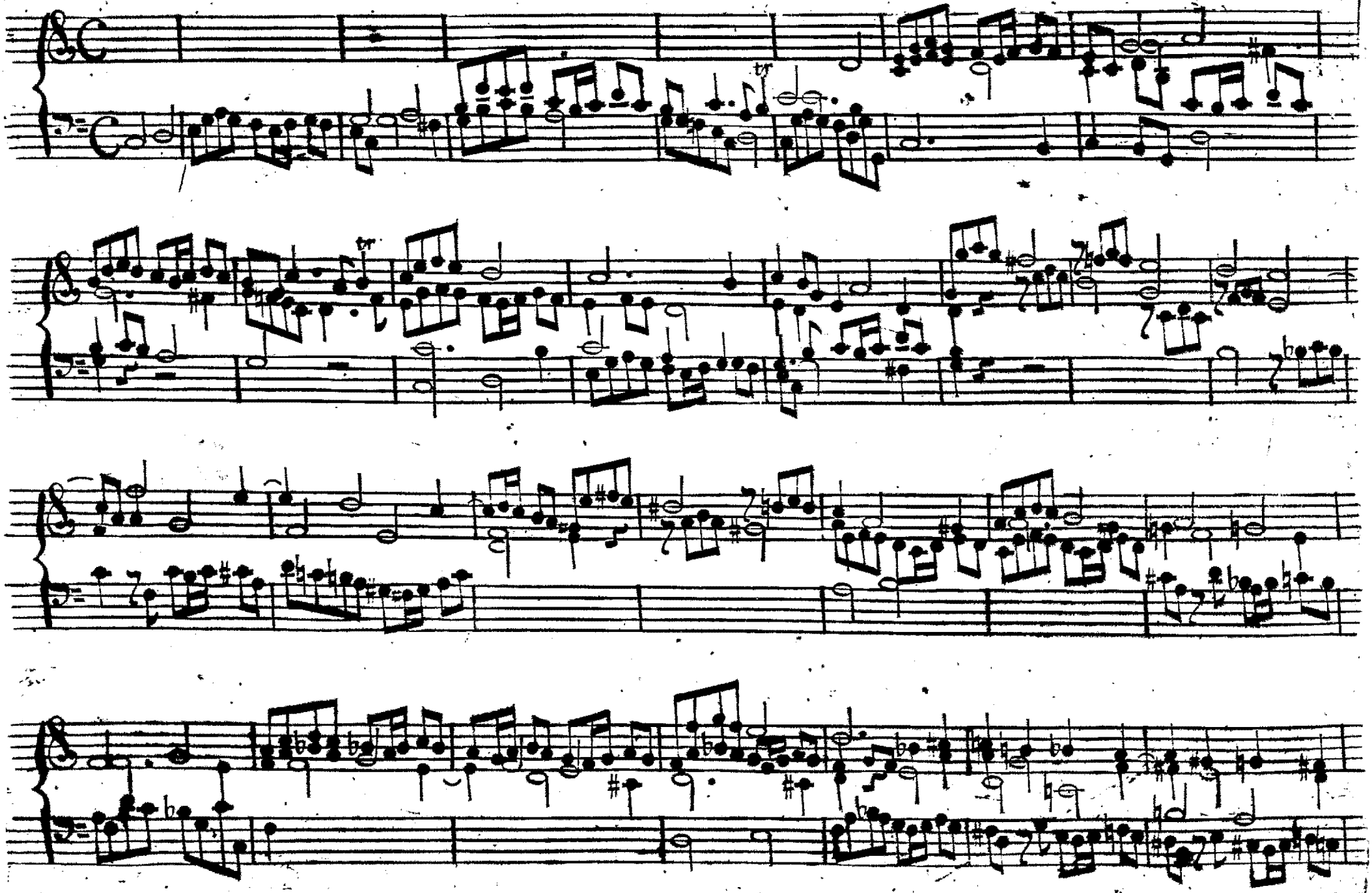

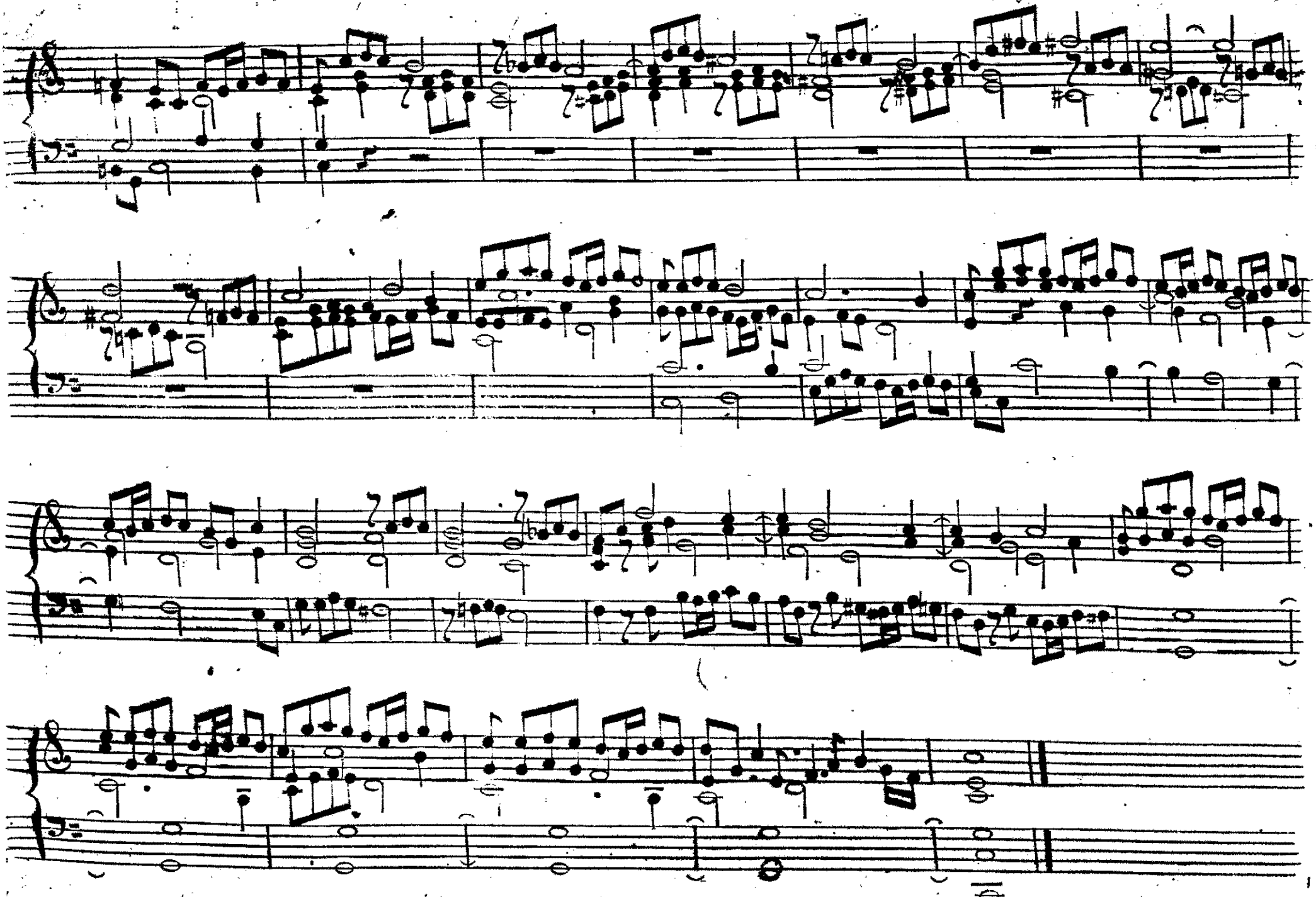

XIV. Freie Fantasie mit untermiſchten enharmoniſchen Stellen.

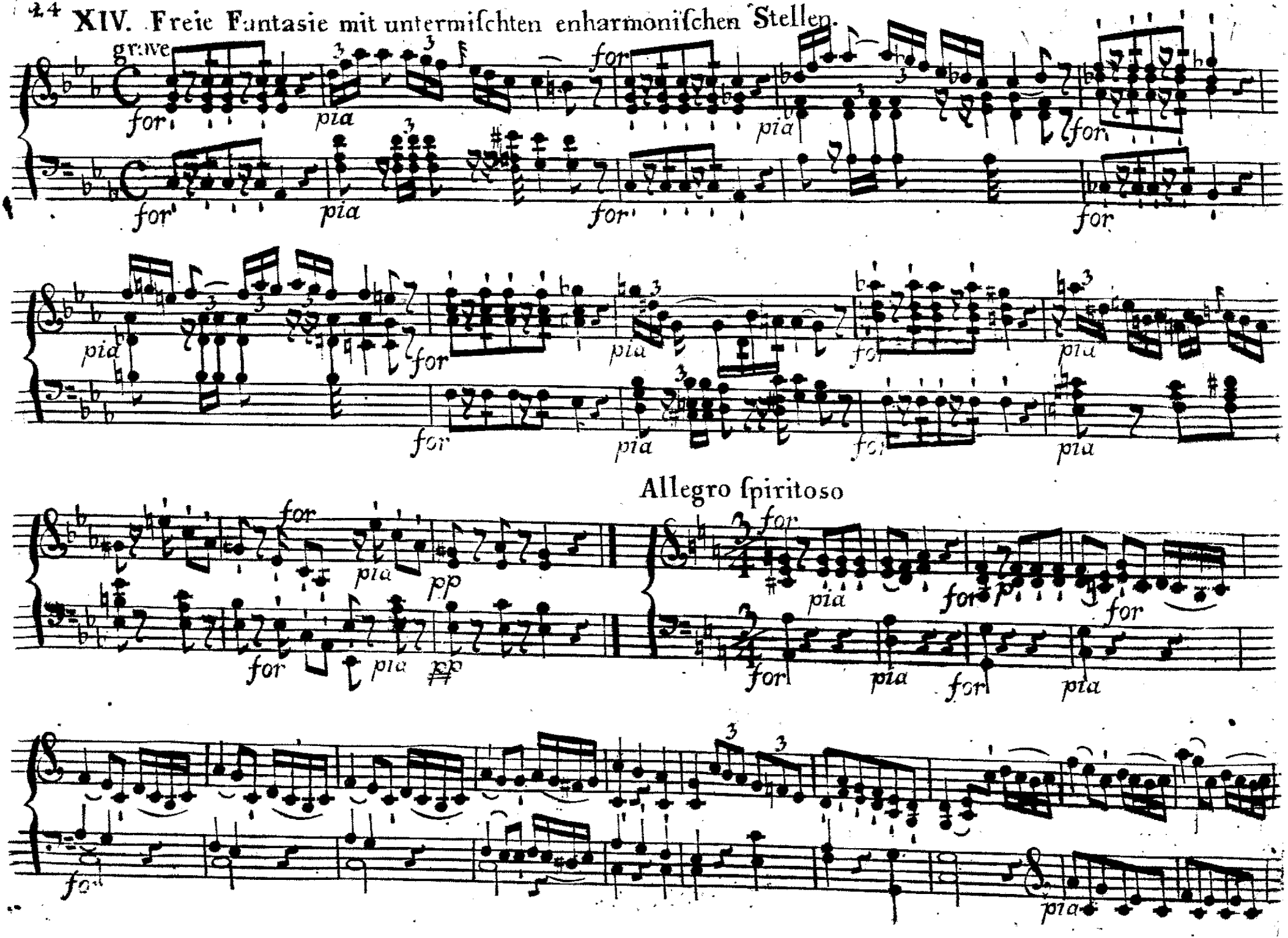

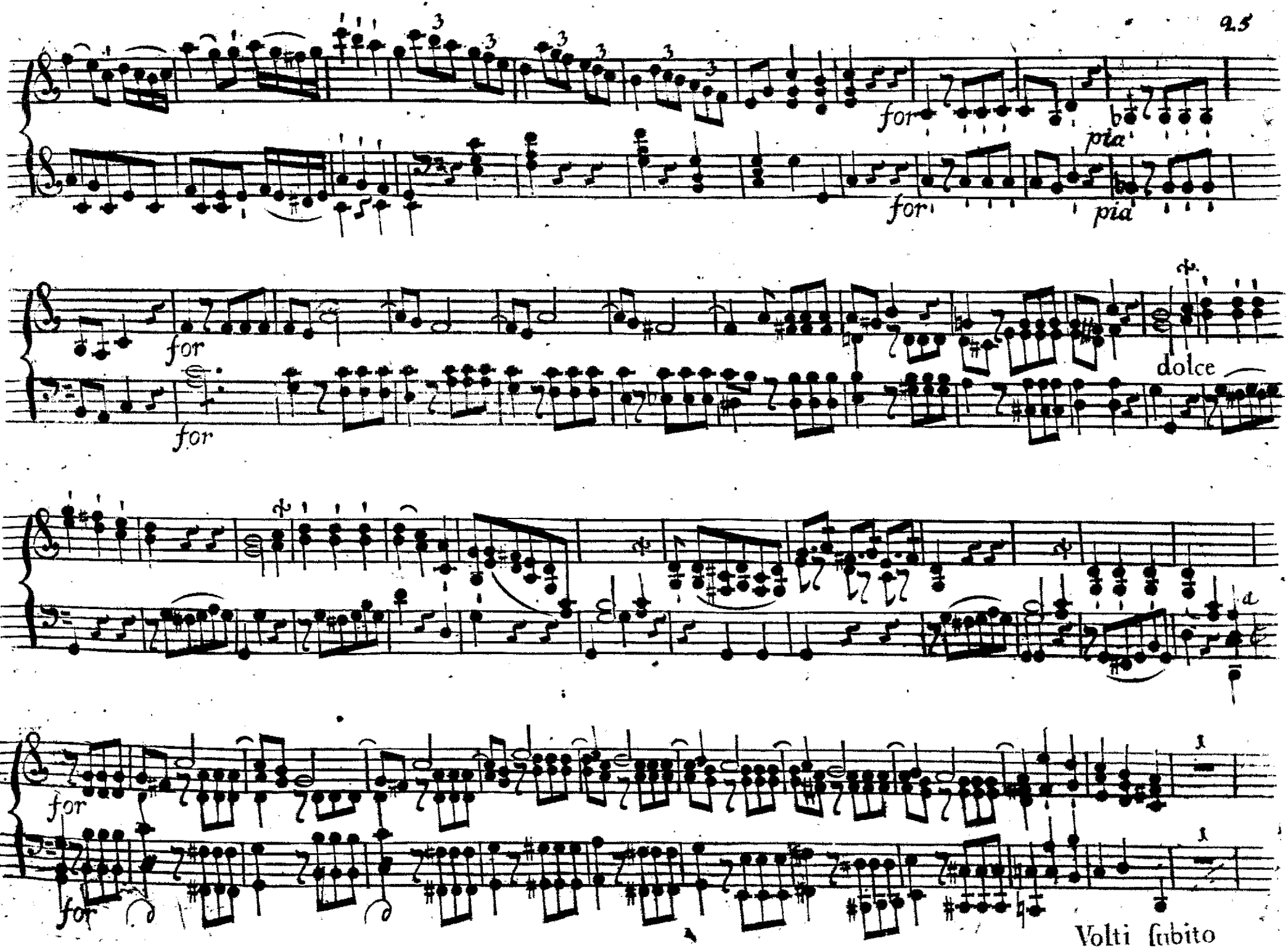
for
pia
for
pia
for
dolce
for
a
for
for
Volti subito

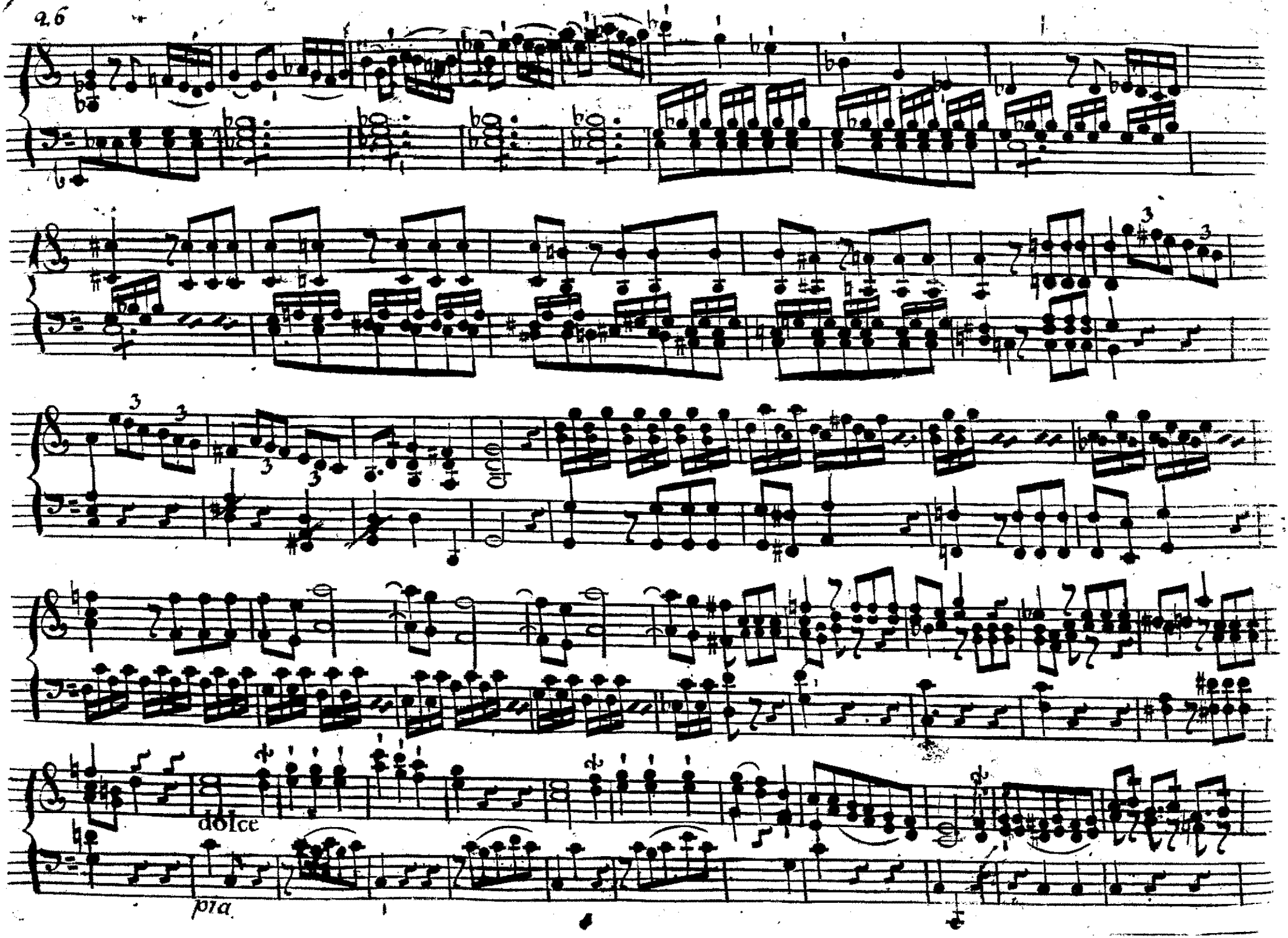
dolce
pia

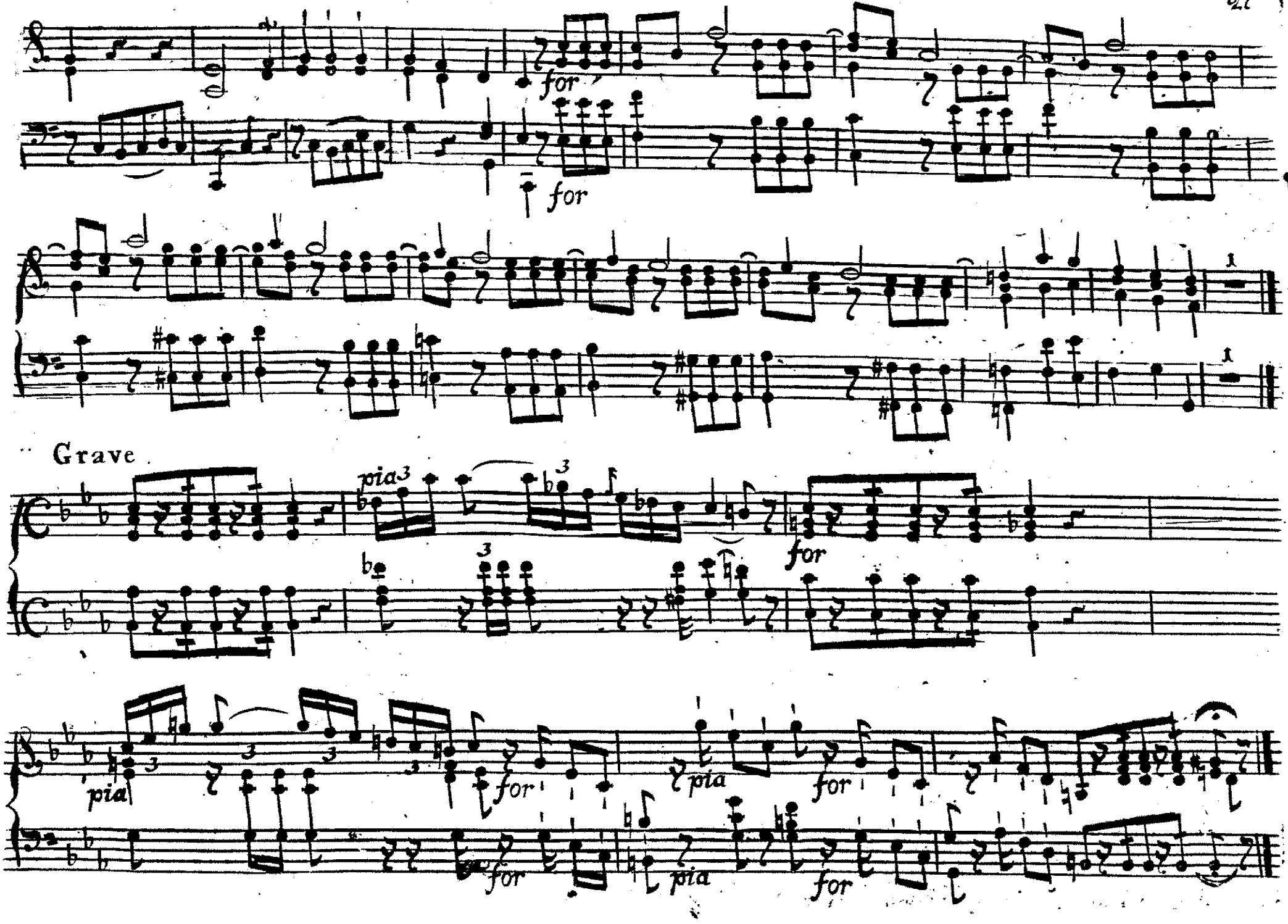
for
for
Grave
pia
for
for
pia
for
for
pia
for

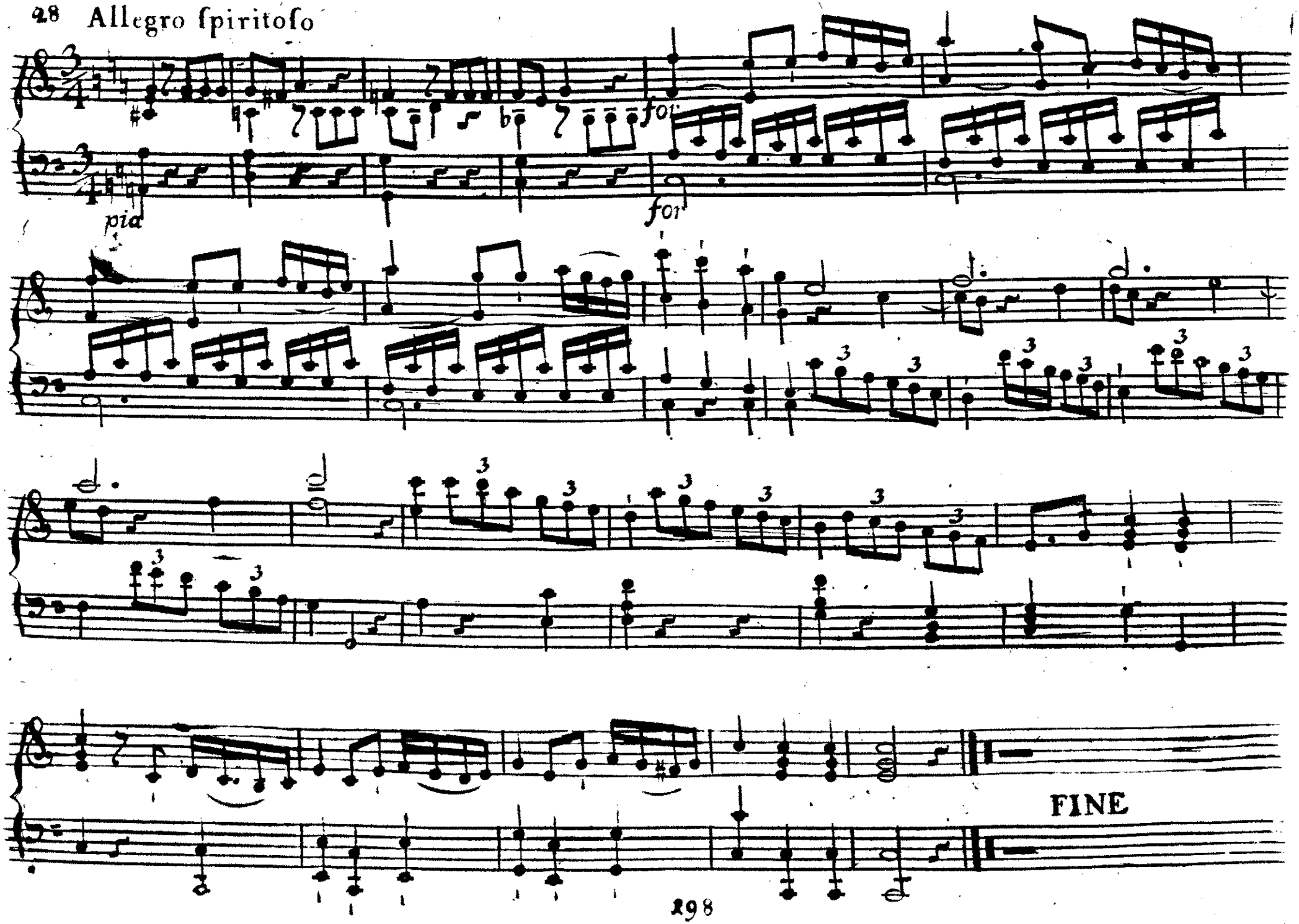
fo
pia
fo
FINE