

MADAME B. LEQUESNE, d'Elbeuf.

Fantaisie

SUR

Une Mélodie de Fr. SCHUBERT.

(LA SÉRÉNADE)

POUR LE

Hautbois

Avec Accompagnement de Piano.

COMPOSÉE PAR

TH. LALLIET.

Œuv. 12.

Prix: 7^f50.

Propriété p^r tous Pays.

PARIS.

S. RICHAULT, Editeur, Boulevard des Italiens 4 au 1^{er}

13397R

Paul CLOT
1 Rue de l'Hôtel de Ville. 1
LYON
MUSIQUE

MAISON SIMON RICHAULT
FONDÉE EN 1828
RICHAULT & Co Éditeurs
ÉDITEURS DE MUSIQUE
4 Boulevard des Italiens au 1^{er}
PARIS

RA 8969

à Madame **B. LEQUESNE D'ELBEUF.**

FANTASIE

SUR UNE MÉLODIE DE FR. SCHUBERT.

(LA SÉRÉNADE.)

Composée pour le Hautbois
avec acc^o de Piano.

par Th. **LALLIET.**

Hautbois Solo des Concerts MISARD.

Op: 42.

N^o 3.

HAUTOIS. *Andante.*

PIANO. *Andante.*

Allegro.

Più mosso.

Tutti.

The third system continues the piano accompaniment. The right hand's melodic line is highly active, with many slurs and ties. The left hand continues with a consistent accompaniment pattern.

The fifth system is marked *Moderato*. It features a change in tempo and dynamics, starting with a *pp* marking. The right hand has a more spacious, chordal texture, and the left hand has a simpler accompaniment. The system ends with a fermata over a chord in the right hand.

pp

allegro

pp Rall.

Rall.

f

ppp

con sordini.

ben legato.

ppp più vivo.

ppp

à Madame **B. LEQUESNE D'ELBEUF.**

FANTASIE
SUR UNE MÉLODIE DE FR. SCHUBERT.
(LA SÉRÉNADE)

Composée pour le Hautbois
avec acct de Piano.

par Th. **LALLIET**
Hautbois Solo des Concerts MUSARD
Op: 12.

N^o 3.

HAUTBOIS.

Andante. Musical score for Hautbois, Op. 12, No. 3. The score is in 3/4 time and B-flat major. It begins with a 5-measure rest, followed by a melody starting on G4. Dynamics include p, pp, and ff. Performance instructions include "ben legato." and "PPP più vivo." The tempo changes to "Tempo I?" and then "Allegro." in 2/4 time. The piece concludes with "Più mosso."

15597. R.

Imp: Richault rue Cadet 18.

RA 8969

Tutti. 27 *Moderato.* 4

pp *p* *Rall.* *f* *ppp* *più vivo* *PP Lento.*

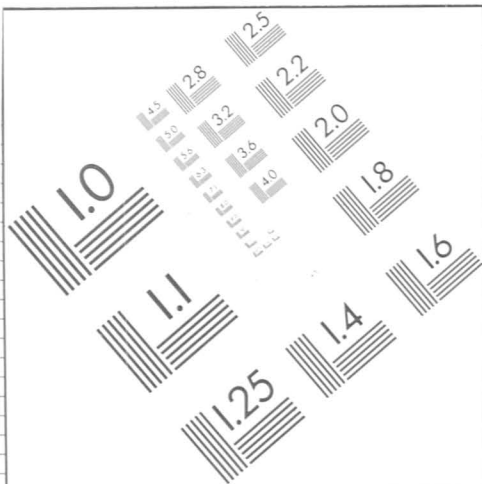
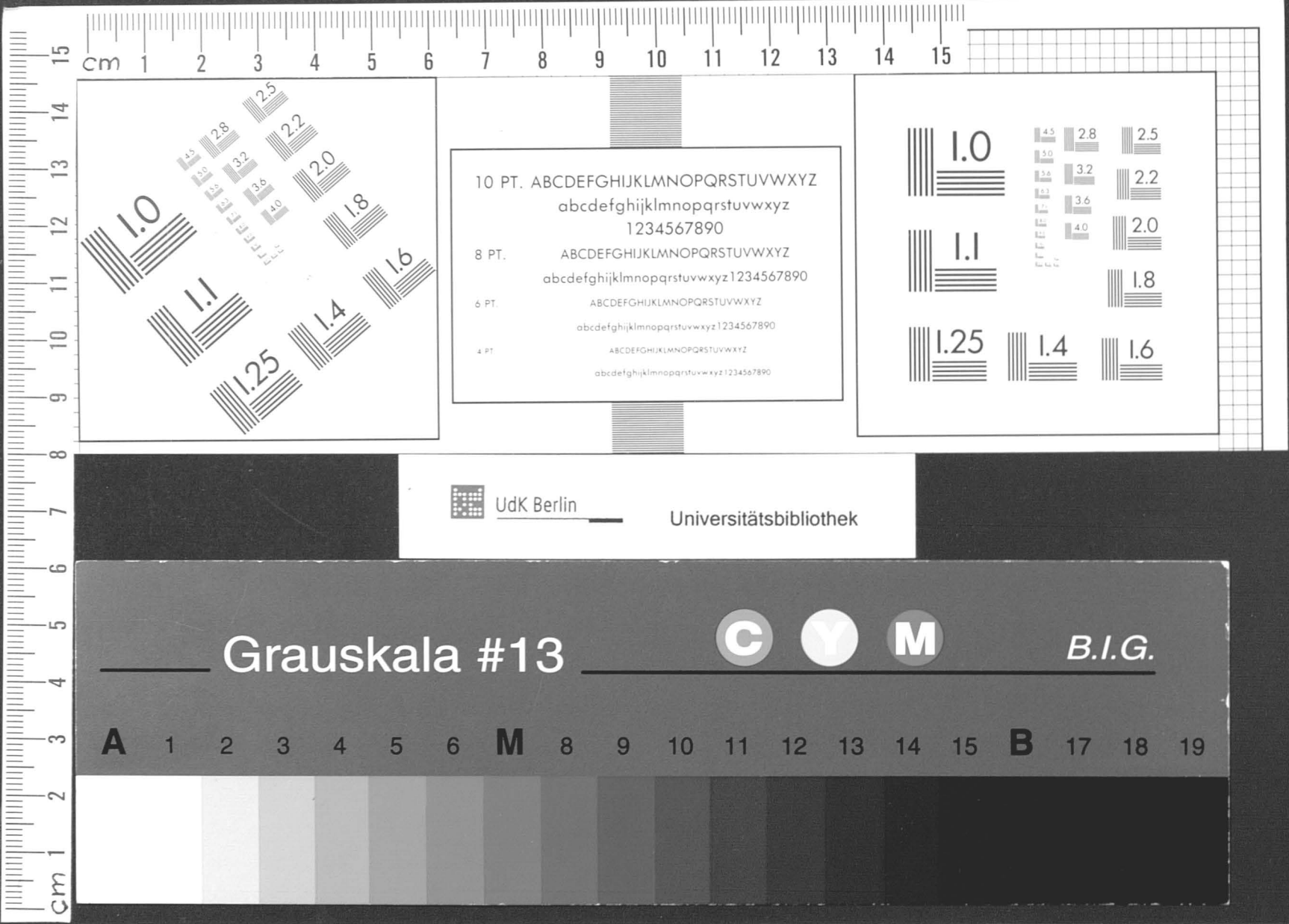

10 PT. ABCDEFGHIJKLMNOPQRSTUVWXYZ
abcdefghijklmnopqrstuvwxyz
1234567890

8 PT. ABCDEFGHIJKLMNOPQRSTUVWXYZ
abcdefghijklmnopqrstuvwxyz1234567890

6 PT. ABCDEFGHIJKLMNOPQRSTUVWXYZ
abcdefghijklmnopqrstuvwxyz1234567890

4 PT. ABCDEFGHIJKLMNOPQRSTUVWXYZ
abcdefghijklmnopqrstuvwxyz1234567890

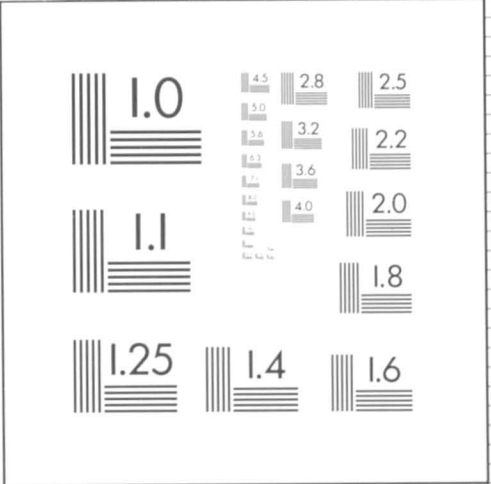

 UdK Berlin Universitätsbibliothek

Grauskala #13

B.I.G.

A 1 2 3 4 5 6 **M** 8 9 10 11 12 13 14 15 **B** 17 18 19

