

À MON AMI B. PONT.

FANTAISIE

Sur Une Mélodie de Fr. SCHUBERT.

(Amour et Mystère)

Connue sous le nom du Désir

de Beethoven

POUR

Le Hautbois

Avec Accomp^t. de Piano.

Composée Par

TH. LALLIET

Œuv. II.

Prix: 7^{fr}.50.

Propriété pour tous Pays.

PARIS.

S. RICHALT, Edit^r. Boulev^t des Italiens 4 au 1^{er}.

15396.R.

PAUL CLOT

4, Boulevard des Capucines 1. Rue de l'Hôtel de Ville, 1

Simon RICHALT LYON

ÉDITEUR de MUSIQUE.

MUSIQUE FRANÇAISE ET ÉTRANGÈRE

à mon ami B. PONT.

1

FANTAISIE

SUR UNE MÉLODIE DE FR. SCHUBERT.

(AMOUR ET MYSTÈRE)

(Connue sous le titre du DESIR dite de BEETHOVEN)

Composée pour le Hautbois
avec acct de Piano.

par Th. **LALLIET**
Hautbois Solo des Concerts MUSARD.
Op. 11.

N° 2.

All^o moderato.

HAUTOIS.

PIANO.

Moderato.

The fifth system concludes the page. The piano accompaniment features a *Più lento* (slower) marking in the bass line. The vocal line also has a *Più lento* marking above it.

tr pp

pp

tr pp

pp

tr p f

ff 8^{va}

ff

ff

ff

à mon ami B. PONT.

FANTASIE

SUR UNE MÉLODIE DE FR. SCHUBERT

(AMOUR ET MYSTÈRE)

(Connue sous le titre du DESIR de BEETHOVEN)

Composée pour le Hautbois
avec acct. de Piano.

par Th. LALLIET
Hautbois Solo des Concerts MUSARD.
Op. 11.

N^o 2 .

HAUTBOIS.

All^o moderato. *Solo.* *f* 7

Mod^{to} *p* 3

Moderato. *p* 6

7

Più lento.

pp

tr

ppp

Perdendosi.

p

5

1

7

tr

pp

tr

pp

tr

tr

f

ff

ff

tr

tr

ff

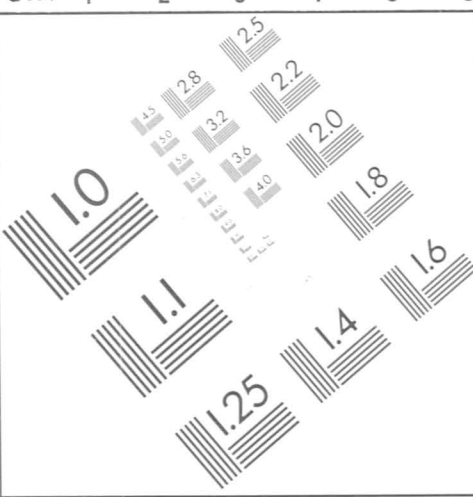
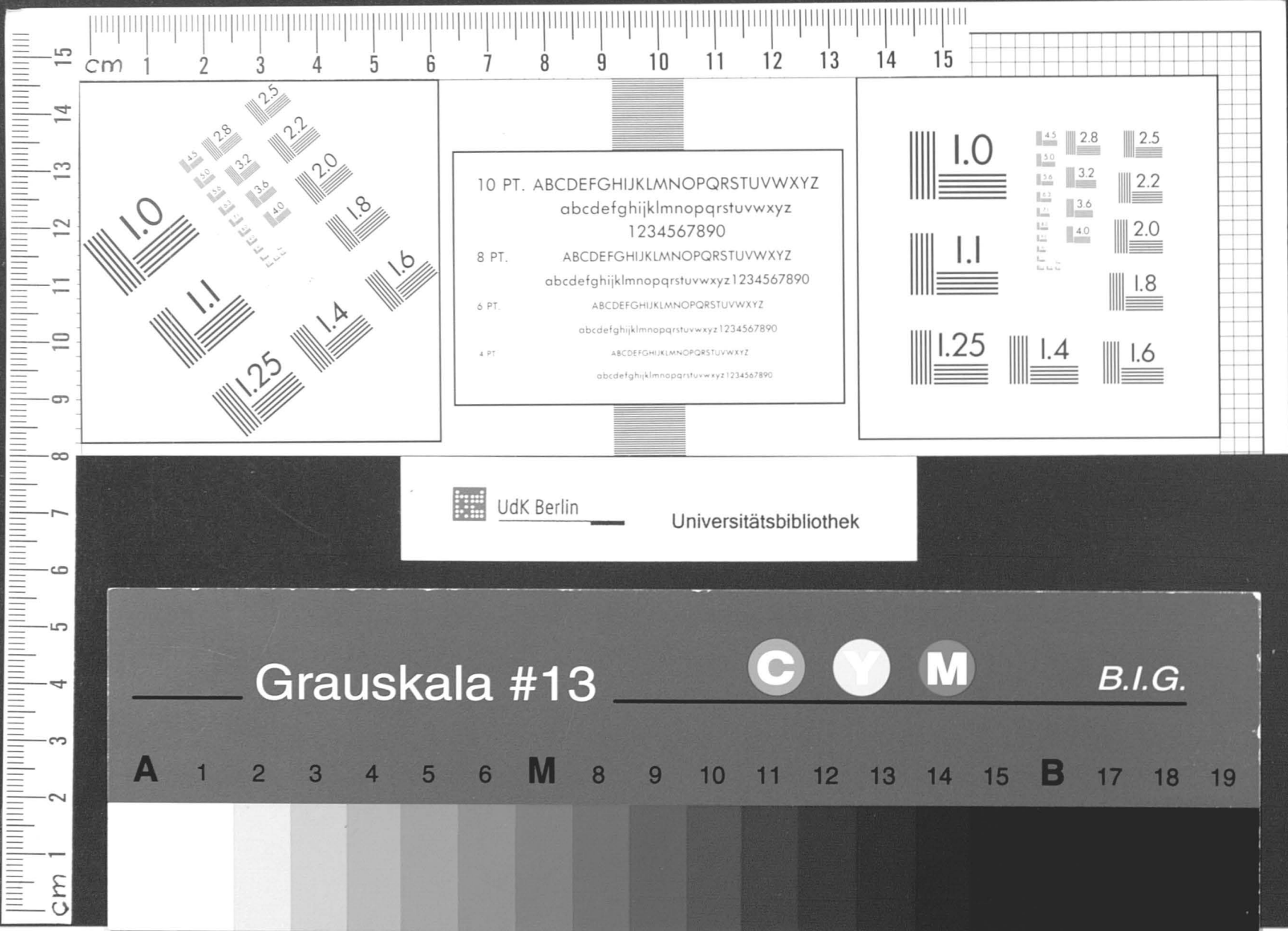

10 PT. ABCDEFGHIJKLMNOPQRSTUVWXYZ
abcdefghijklmnopqrstuvwxyz
1234567890

8 PT. ABCDEFGHIJKLMNOPQRSTUVWXYZ
abcdefghijklmnopqrstuvwxyz1234567890

6 PT. ABCDEFGHIJKLMNOPQRSTUVWXYZ
abcdefghijklmnopqrstuvwxyz1234567890

4 PT. ABCDEFGHIJKLMNOPQRSTUVWXYZ
abcdefghijklmnopqrstuvwxyz1234567890

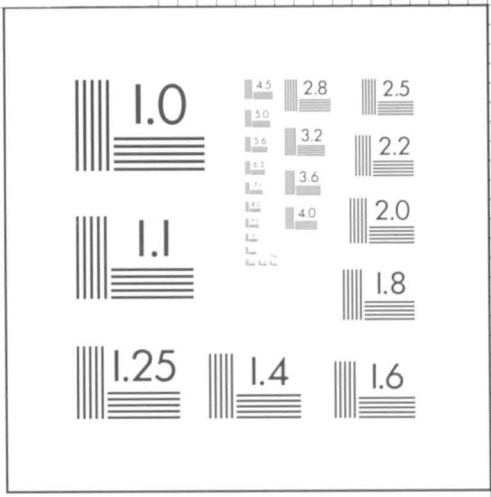

 UdK Berlin Universitätsbibliothek

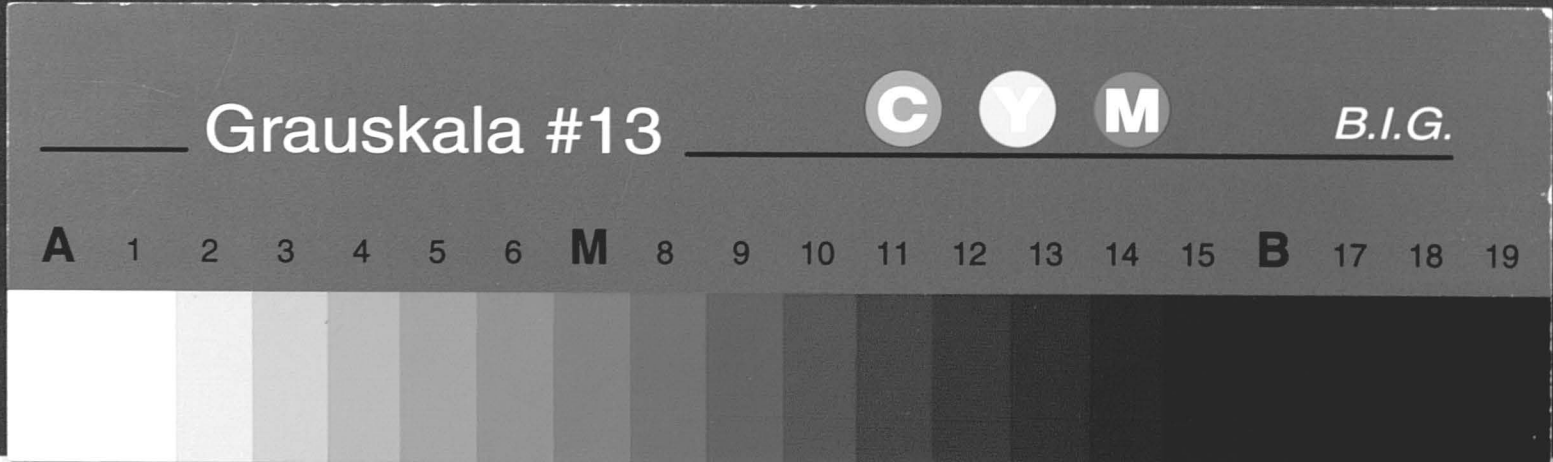

Grauskala #13

B.I.G.

A 1 2 3 4 5 6 **M** 8 9 10 11 12 13 14 15 **B** 17 18 19