

10849

Kolomeika.

Fantaisie

brillante

sur un Motif national russe

pour le

VIOLON

avec Accompagnement de Piano

composé et dédié

À SON EXCELLENCE

MONSIEUR D'ALBERTOW

*General-Major, Gouverneur civil du Gouvernement
de Lublin, Grand Cordon et Chevalier de plusieurs Ordres etc. etc. etc.*

PAR

S. SERWACZYŃSKI.

Op. 10.

Pr. 15 Ngr.

Propriété des Éditeurs.

Enregistré aux Archives de l'Union.

LEIPZIG, chez FRÉDÉRIC HOFMEISTER.

Lublin, chez Streibel.

4358.

Joseph Joachim-Nachlaß

VIOLINO.

FANTASIE BRILLANTE

SUR UN MOTIF NATIONAL RUSSE.

S. Serwaczynski.

Tempo rubato.

tempo vivo.

INTRODUCTION.

KOTOMEIKA.

Allegretto.

sul G. D.

sf

più stretto.

ff

p

cre - - - scen - - - do.

p

cre - - - scen - - - do.

Pf.

a tempo.

ff

tr

ff

Flag.

40

FANTAISIE BRILLANTE
SUR UN MOTIF NATIONAL RUSSE.

S. Sewaczynski.

INTRODUCTION.

Tempo rubato.

tempo vivo.

Allegretto.

KOTOMEIKA.

Joseph Haydn

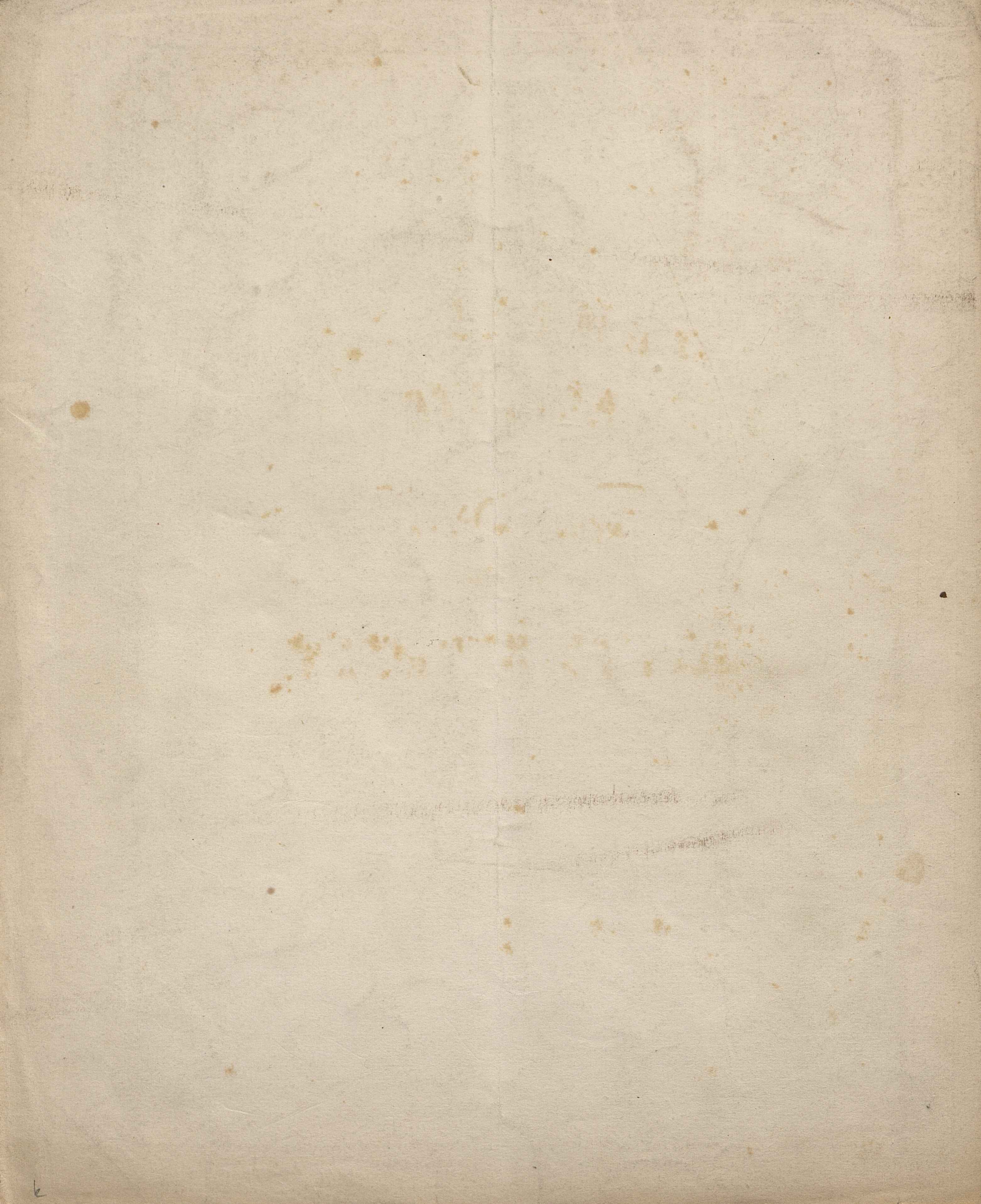

