

10849

SOLFEGGI FUGANTI

ad una e a due voci
in chiave di Sol

DI

Niccolò Porpora

con accompagnamento di Pianoforte

DI

GAETANO NAVA,

Professore di Canto presso l'I.R. Conservatorio di Musica in Milano.

Fasc. II.

Due Fascicoli.

Pr. 1 Thlr.

L'accompagnamento di Pianoforte è di proprietà degli editori.

Lipsia, Breitkopf & Härtel.

977. 18.

Joseph Joachim-Nachlaß

Nº 14.

Nº 15.
Alla Breve.

Nº 16.
Larghetto.

- System 3:** The violin part features a trill on G4. The piano accompaniment includes some chordal textures.
- System 4:** The violin part concludes with a trill on G4. The piano accompaniment ends with a final chord.

Nº 17.
Allegro. *tr*

Nº 18.
Allegro.

A due voci.

Nº 19.

a cappella.

Nº 20.
Lento.

Nº 21.
Adagio.

Nº 22.
Allegretto.

Nº 23.

Nº 24.
Andante.

Nº 25.
a cappella.

Nº 26.
Allegretto.

Nº 27.

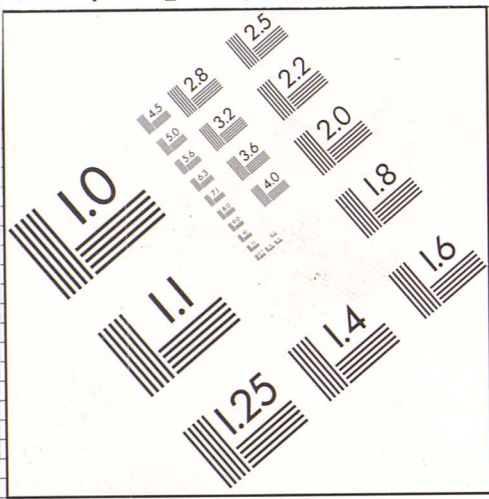

10 PT. ABCDEFGHIJKLMNOPQRSTUVWXYZ
 abcdefghijklmnopqrstuvwxyz
 1234567890

8 PT. ABCDEFGHIJKLMNOPQRSTUVWXYZ
 abcdefghijklmnopqrstuvwxyz1234567890

6 PT. ABCDEFGHIJKLMNOPQRSTUVWXYZ
 abcdefghijklmnopqrstuvwxyz1234567890

4 PT. ABCDEFGHIJKLMNOPQRSTUVWXYZ
 abcdefghijklmnopqrstuvwxyz1234567890

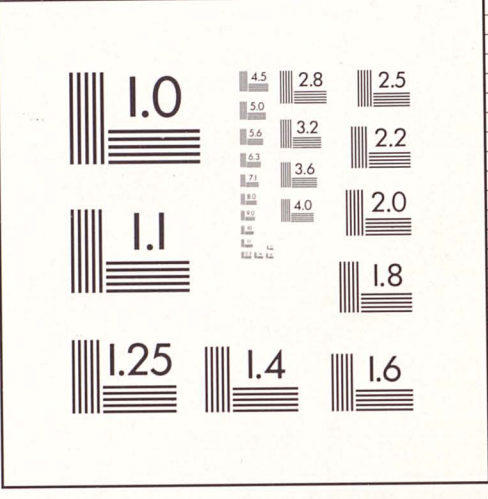

 UdK Berlin Universitätsbibliothek

Grauskala #13

B.I.G.

A 1 2 3 4 5 6 **M** 8 9 10 11 12 13 14 15 **B** 17 18 19

