

AR

31840

NR

Mozart

Sinfonia concertante

[A - da -]

4 hd.

HSB 2 - SMG

RA 9284

XIV

Moz

SINFONIA CONCERTANTE

† Tripel-Concert †
für
Violine, Viola, Violoncell
mit Orchester

† Violine 1.2, Viola, Celli u. Bassi, 2 Oboen, 2 Corni in A †
und

RONDE DE CHASSE

für Orchester
von

W. A. MOZART

nach einer handschriftlichen, im Archive des Mozarteums in Salzburg befindlichen Original
Skizze Mozarts ausgeführt, instrumentirt und erstere mit einer 3stimmigen Cadenz versehen

OTTO BACH,

artistischer Director und Kapellmeister des Mozarteums.

Die gross gestochenen Noten und Zeichen sind getreu aus Mozarts Manuscript copirt.

21,848 - 21,848.

21,845 - 21,848.

Eigenthum des Verlegers.
Eingetragen in das Verzeichniss.

WIEN, C. A. SPINA

k.k. Hof u. pr. Kunst- u. Musikalienhandlung
Med. u. Cl. der Universität Wien

Partitur P. fl. 2. 24 Bkr.
R. 1. 12 1/2 Ngr.
Aufsatzstimmen.
für Piano zu
vier Händen Pr. fl. 1. 22 Bkr.
R. 1. 2 1/2 Ngr.

3.30

SINFONIA CONCERTANTE

(TRIPEL-CONCERT)

VON

W.A. MOZART.

SECONDO.

Allegro.

Fatti.

SINFONIA CONCERTANTE

(TRIPEL-CONCERT)

VON

W. A. MOZART.

PRIMO.

Allegro.

Tutti.
p

f
tr

tr
p

cresc.
f
p staccato.

tr

cresc.
f
tr

SECONDO.

PRIMO.

SECONDO.

f

sempre pp

p

< cresc. *dim.*

Tutti.
pp staccato. *p*

pp

PRIMO.

SECONDO.

(* Hier bricht das Manuscript Mozart's zu diesem Concertstücke ab.
C. S. 21845.

SECONDO.

f marcato. *f* *dim.* *p* *leggier.*

sempre pp

p *Tutti.* *cresc.* *f*

pp *cresc.* *f*

cresc. *f* *sempre f e marcato.* *mf*

The musical score is written for a piano and includes the following markings and features:

SECONDO.

p dol.

Tutti.
cresc.
f marcato.
f

dim.
p
sfz

cresc.
mf
f
p poco rallent.

Poco più tranquillo e molto espressivo.

pp
p

Soli.

PRIMO.

Poco più tranquillo e molto espressivo.

SECONDO.

marcato.
espressivo. *cresc.*

Tempo I.
f *pp* *pp*

a tempo. *Tutti*
dim. *pp* *poco rall.* *ppp* *f*

ped. *

mf *Soli* *p*

Tutti *Soli* *Tutti* *Soli*

fz *p*

PRIMO.

Tempo I.

pp

p

pp

pp

dim.

ppp poco rallent.

f marcato.

tr

tr

f

tr

f

tr

f

Soli

Tutti

Soli

Tutti

Soli

p

Tutti

f

Viol. Solo.

SECONDO.

Soli
pp
sempre pp

fp

cresc.
mf

staccato.
pp
Soli
p

p
cresc.

trmn
f
p
marcato.
ere =

scen = = = do.
mf
pp

marcato. *molto cresc.* *ff* *poco rallent.*

Cadenza. *marcato.* *ff* *f*

p *cresc.*

f *p* *fp* *cresc.* *sempre più*

cre = *scen =* *do.* *fp*

f *cresc.*

PRIMO.

Cadenza.

molto cresc. *ff* *poco rallent.* *ff* *f marcato*

trpm *f marcato* *trpm*

p *cresc.*

f *p*

f *sempre più cresc.*

fp

cresc.

SECONDO.

Poco lento.

PRIMO.

mf *pesante.* *ff rit.* *ff* *rall. e dim.*

Poco lento. *Viol.* *espressivo.* *p* *espressivo.* *p*

Tempo I. *p* *marcato.* *p*

pp *dim.* *pp* *dim.*

pp *1* *1* *marcato.* *f*

f marcato. *f* *loco*

Tutti d'Orchestra. *fp* *cresc.* *fp*

SECONDO.

poco a *poco cre*

scen *do.*

f *ff* *ff marcato.*

p *Tutti*

sempre dim. *a tempo, dol.* *sempre dim.*

pp *pp espressivo.* *Piu vivo.*

cresc. e string. *sempre f* *ff marcato.*

PRIMO.

RONDE DE CHASSE

von

W. A. MOZART.

SECONDO.

Animato.

Minore.

Maggiore da capo al fine.

RONDE DE CHASSE

VON

W. A. MOZART.

PRIMO.

Animato.

mf leggier. *mf*

fp *Fine.*

Minore. *p*

p

p *p* *p*

Maggiore da capo al fine.

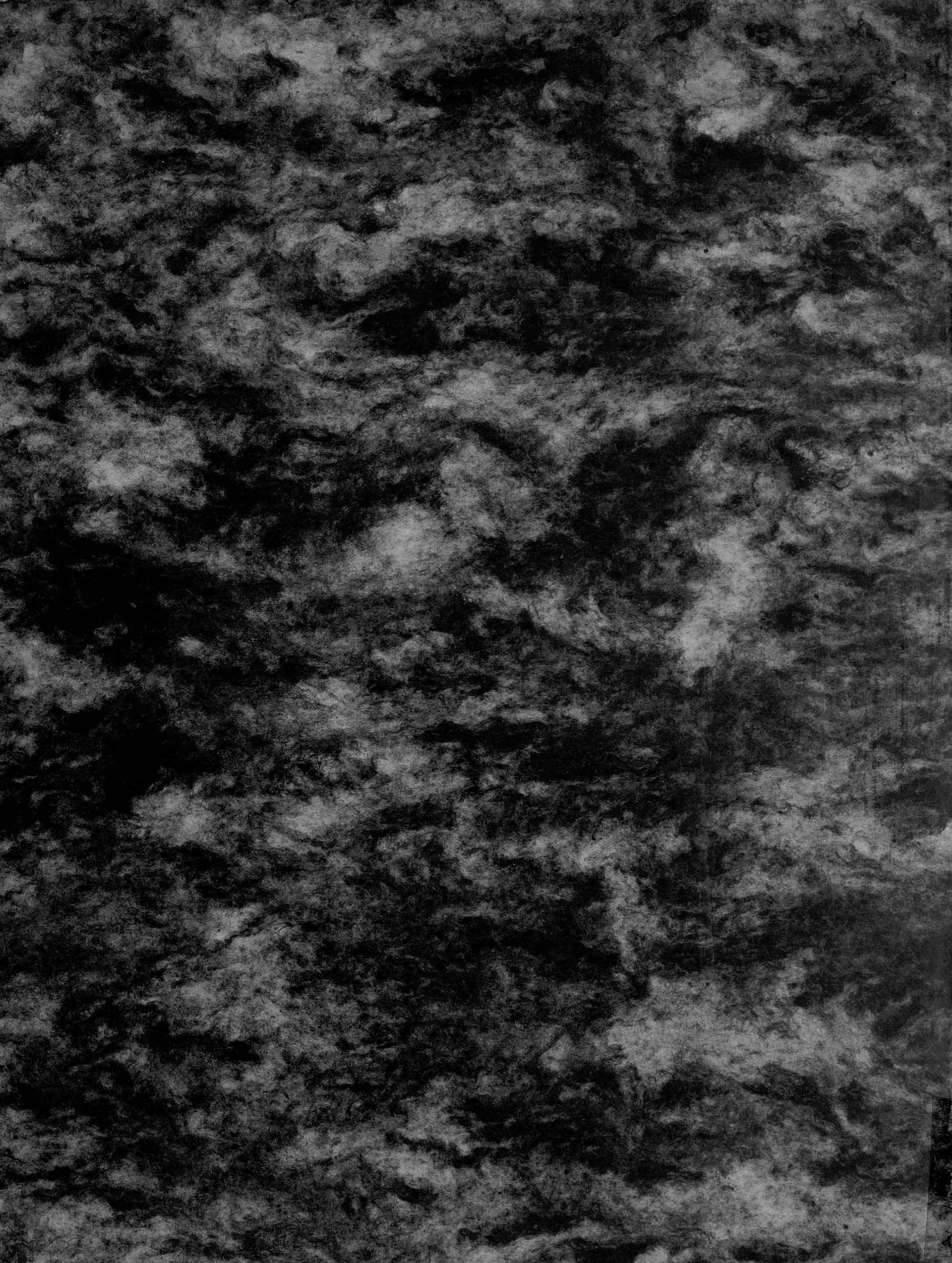

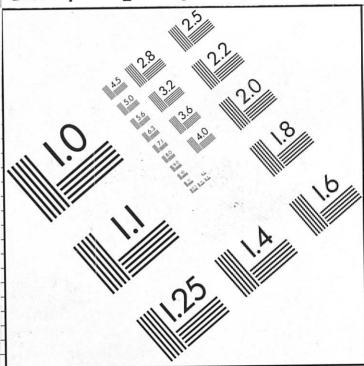

10 PT. ABCDEFGHIJKLMNOPQRSTUVWXYZ
 abcdefghijklmnopqrstuvwxyz
 1234567890

8 PT. ABCDEFGHIJKLMNOPQRSTUVWXYZ
 abcdefghijklmnopqrstuvwxyz1234567890

6 PT. ABCDEFGHIJKLMNOPQRSTUVWXYZ
 abcdefghijklmnopqrstuvwxyz1234567890

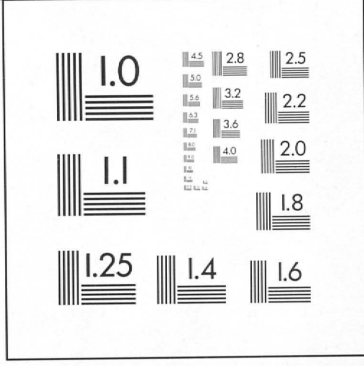
4 PT. ABCDEFGHIJKLMNOPQRSTUVWXYZ
 abcdefghijklmnopqrstuvwxyz1234567890

 UdK Berlin Universitätsbibliothek

