

David. op. 4. Duo f. Piano et Vcllo.

Pianoforte.

Ferd. David
Couv. 4.
Duo f. Piano et Vcllo.
Pianoforte. ^{NR} AR

HSB 2 - SMC

RA 7525

Invent. sub Lit. D. N. 1619.

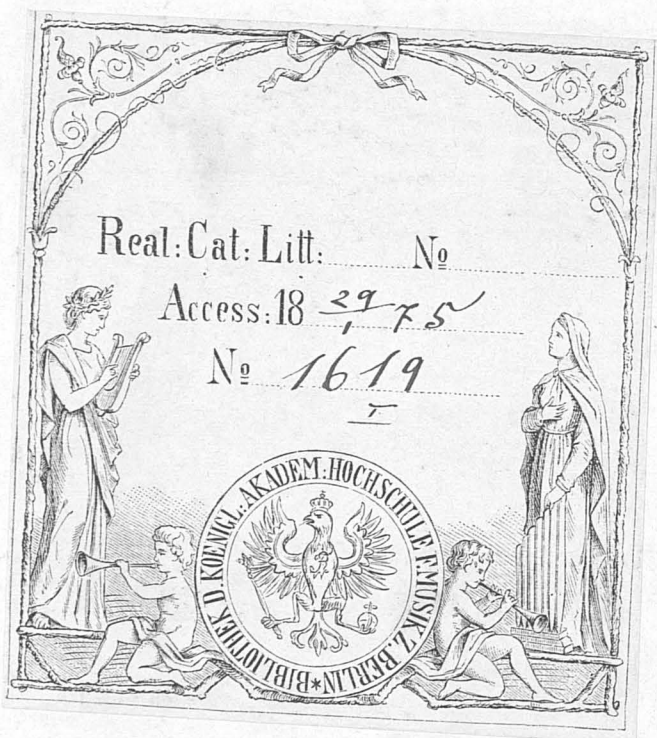

M U C

POUR

Piano

Violoncelle

PAR

FERD. DAVID.

Arrangé par l'Auteur d'après le Concertino
pour la Trombone.

Oeuv. 4.

*Propriété des Éditeurs.
Enregistré aux Archives de l'Union.*

Pr. 20 Gr.

Leipzig, chez Fr. Kistner.

Moscou, chez P. Schubert.

1619

2

PIANOFORTE.

F. David Op. 4.

M.M. = 126.

ALLEGRO MAESTOSO.

UUC

PIANOFORTE.

Violoncello.

PIANOFORTE.

PIANOFORTE.

PIANOFORTE.

PIANOFORTE.

PIANOFORTE.

Pizz.

ANDANTE, MARCIA FUNEBRE. ♩ = 76.

pp *f* *dimin.* *p* *pp*

cantabile. *p*

f *dimin.* *pp*

f *dimin.* *p* *pp* *f*

f *p* *p*

PIANOFORTE.

PIANOFORTE.

PIANOFORTE.

PIANOFORTE.

p

cres.

f

p

poco rit. a Tempo.

poco rit. f a Tempo.

p dolce.

p

PIANOFORTE,

PIANOFORTE.

FINE.

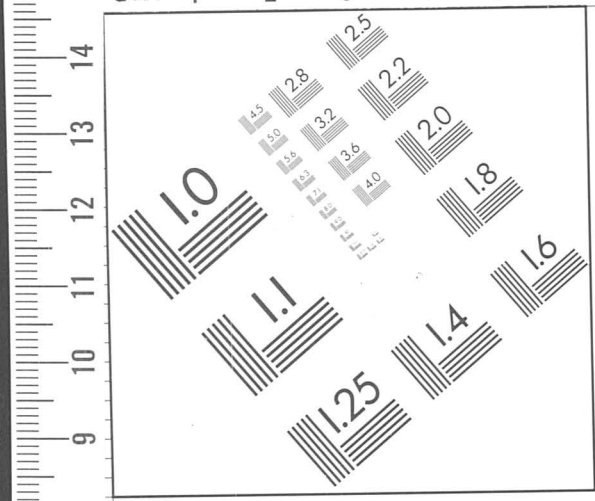

10 PT. ABCDEFGHIJKLMNOPQRSTUVWXYZ
 abcdefghijklmnopqrstuvwxyz
 1234567890

8 PT. ABCDEFGHIJKLMNOPQRSTUVWXYZ
 abcdefghijklmnopqrstuvwxyz1234567890

6 PT. ABCDEFGHIJKLMNOPQRSTUVWXYZ
 abcdefghijklmnopqrstuvwxyz1234567890

4 PT. ABCDEFGHIJKLMNOPQRSTUVWXYZ
 abcdefghijklmnopqrstuvwxyz1234567890

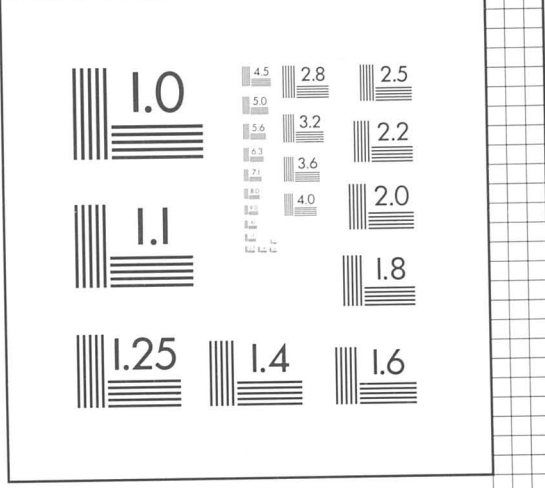

 UdK Berlin Universitätsbibliothek

Grauskala #13

B.I.G.

A 1 2 3 4 5 6 **M** 8 9 10 11 12 13 14 15 **B** 17 18 19

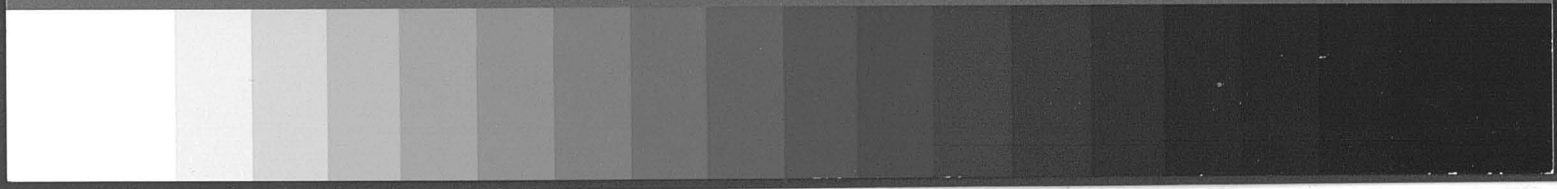

Maest. op. 4. Duo f. Vi. u. Cello.

Cello.

Ferd. David
Ouv. 4.
Duo f. Vi. u. Cello.
Violoncell.

Inv. sub Lit. D. 1619.

Real: Cat: Litt. No

Access: 18 ²⁹/₁ 75

No 1619 _π

1619.

VIOLONCELLO.

F. David Op. 4.

1

M. M. ♩ = 126. ALLEGRO MAESTOSO.

DUO

41 *ff* *p* *mf*

cres. f

4 *ff* *p*

cres. f

7 *poco rit.* *a Tempo.* *p dolce.*

cres. f

p

cres. mf

dimin. p *cres.* *tr*

f

V. S.

VIOLONCELLO.

ff

cres.

f *ad libitum.*

sempre f *lento.* *Pizz.*

Arco. *p cantabile.* *f*

1 *p* *cres.* *ff dim p*

2 *pp.* *dolce.*

mf *dimin.* *p* *pp*

cres. *ff dim. pp*

Tempo 1^o. *ff* *p*

mf *cres.*

f *4* *p*

cres.

VIOLONCELLO.

f

poco rit.

p dolce.

p *cres.*

f

p *cres* *mf* *dimin.*

p

f

ff

ff

ff

poco rit.

a Tempo.

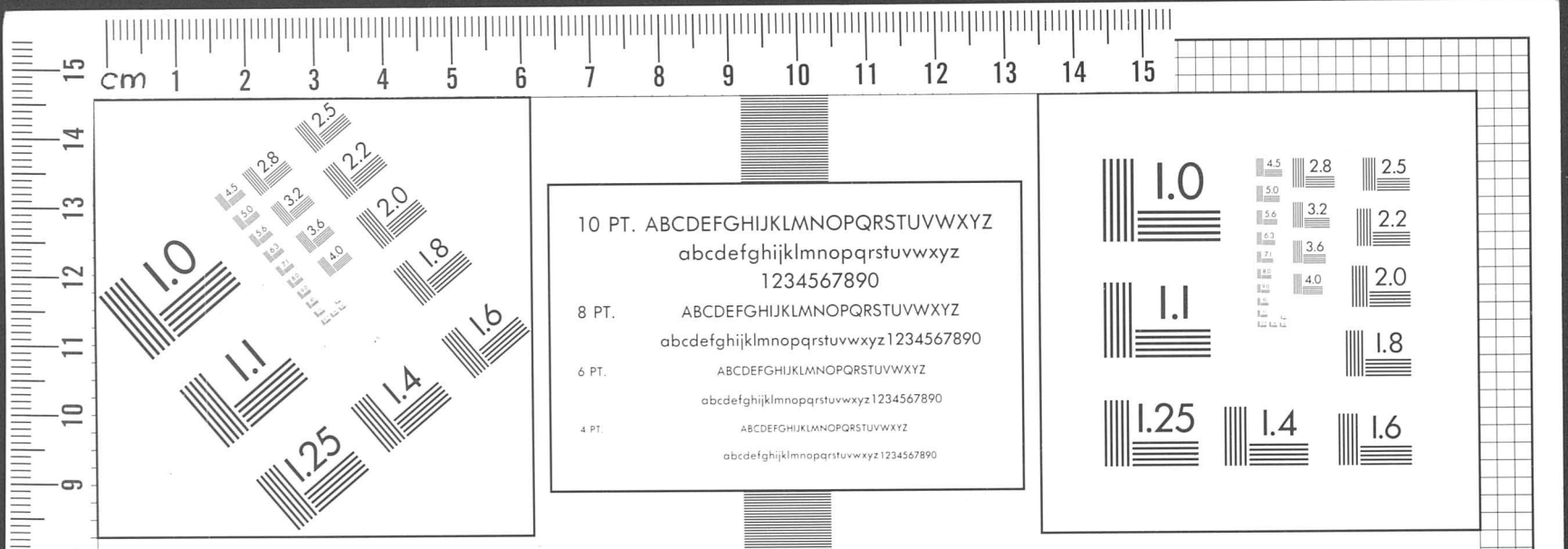

UdK Berlin

Universitätsbibliothek

Grauskala #13

B.I.G.

A 1 2 3 4 5 6 **M** 8 9 10 11 12 13 14 15 **B** 17 18 19

