KÖNIGLICHE AKADEMIE D. KÜNSTE
BERLIN
HOCHSCHULE F. MUSIK

Neuvième

GRANDE SINFONIE

en Re mineur (D moll)

avec Choeur final sur l'Ode de Schiller.

„An die Freude"

composée

par

Louis van Beethoven

Op. 125,

arrangée

pour le Pianoforté à quatre mains

PAR

CHARLES CZERNY.

N°360. *Pr. 4 Rthlr.*

Leipzig chez Fr. Kistner.

Mayence chez les fils de B. Schott.

Nouvelle Edition.

[um 1832]

SECONDO.

Beethoven Op. 125, arr. par C. Czerny.

ALLEGRO MA NON TROPPO, UN POCO MAESTOSO.

M. M. ♩ = 88.

SINFONIA

N° 9.

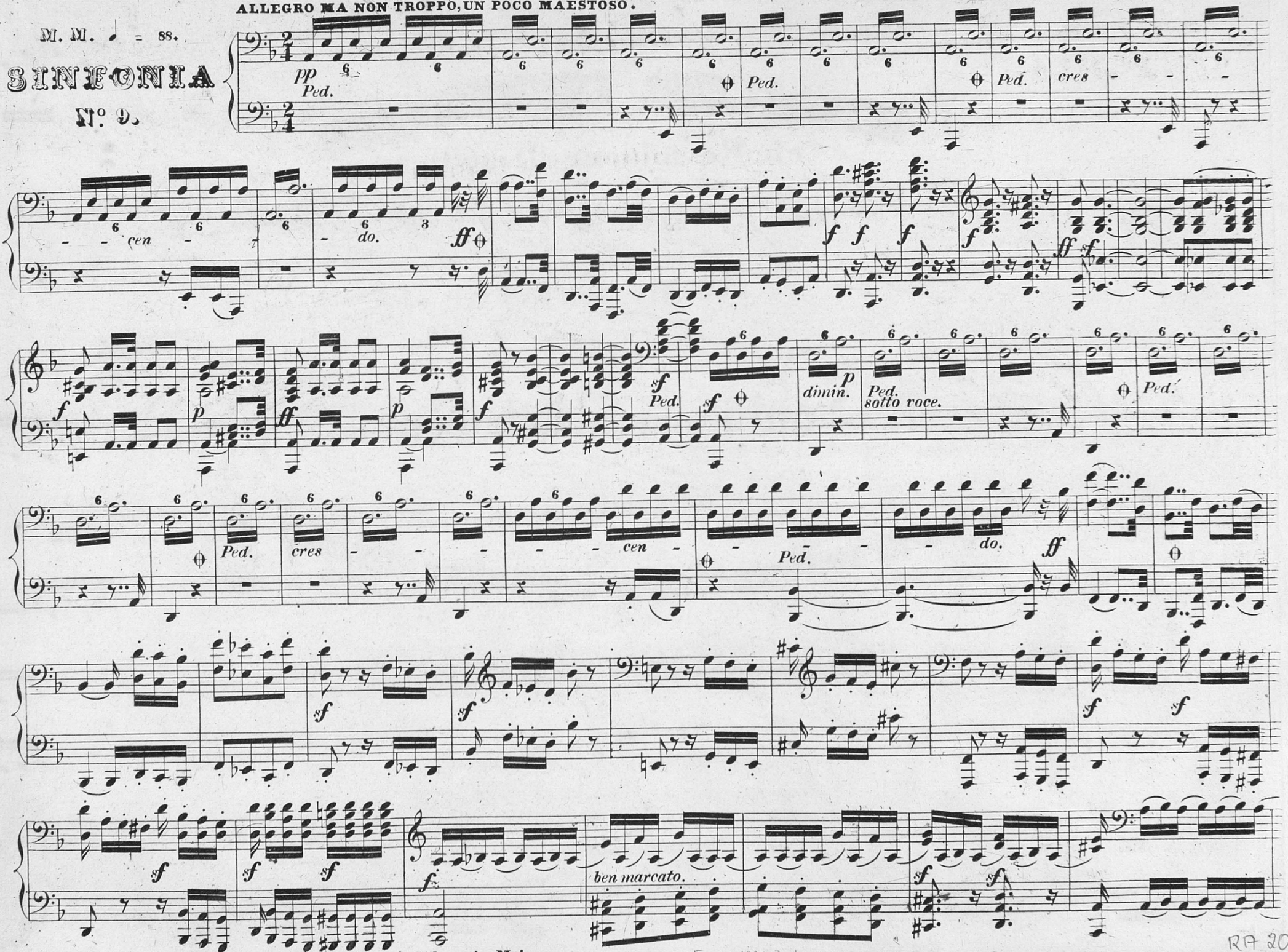

Im Einverständnisse mit den Verlegern des Originals B. Schott's Söhnen in Mainz.

[um 1832]

RA 2021

ALLEGRO MA NON TROPPO, UN POCO MAESTOSO.

M. M. ♩ = 88.

SINFONIA

N.° 9.

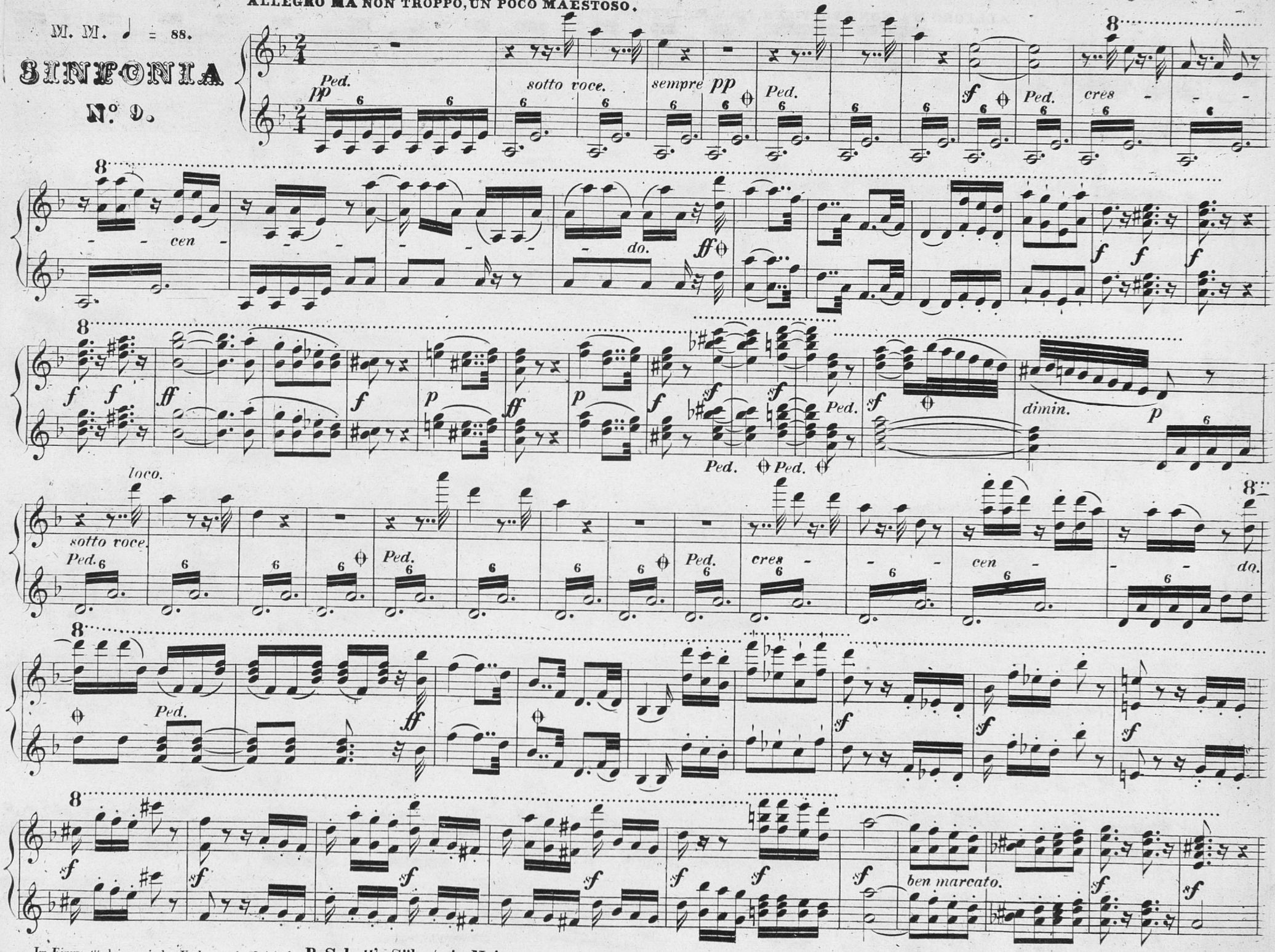

Im Einverständnisse mit den Verlegern des Originals B. Schott's Söhnen in Mainz.

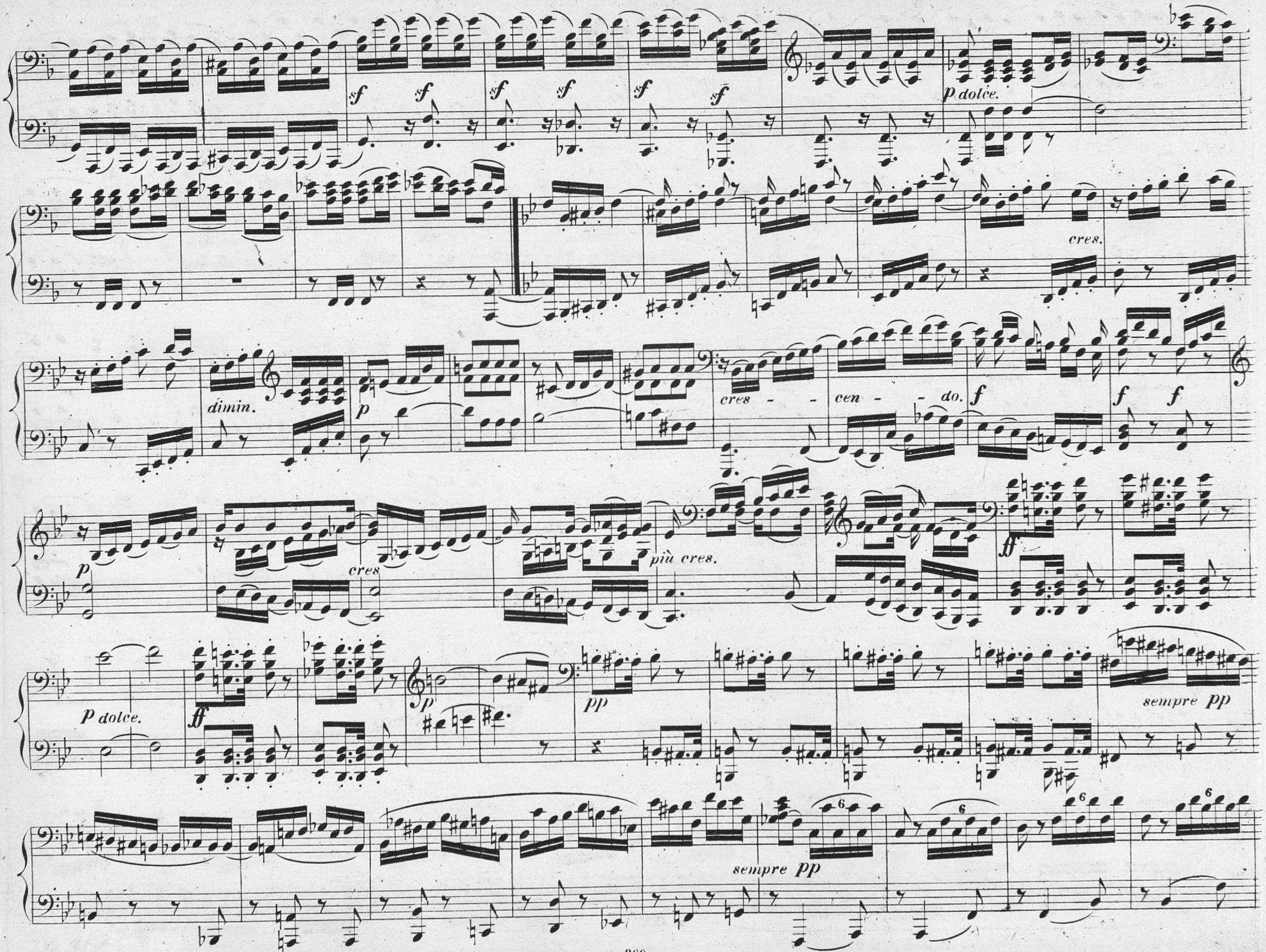
sf sf sf sf sf sf
p dolce.
cres.
dimin.
p
cres - - cen - - do.
f
f f
p
cres
più cres.
ff
p dolce.
ff
p
pp
sempre pp
sempre pp
6
6
6

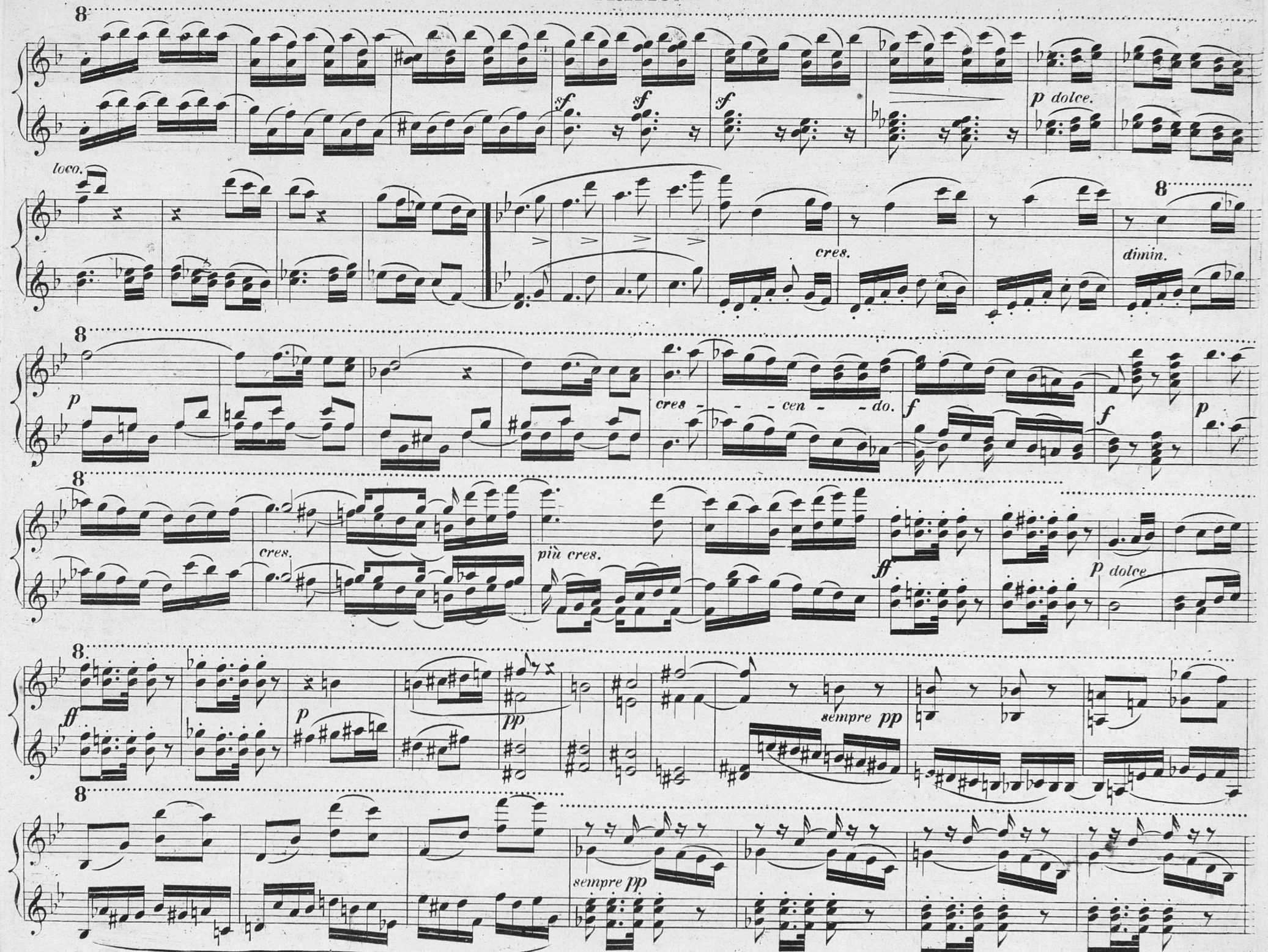
8
sf
sf
sf
p dolce.
loco.
cres.
8
dimin.
8
p
cres - - - cen - - - do.
f
f
p
8
cres.
più cres.
ff
p dolce
8
ff
p
pp
sempre pp
8
sempre pp

V. S.

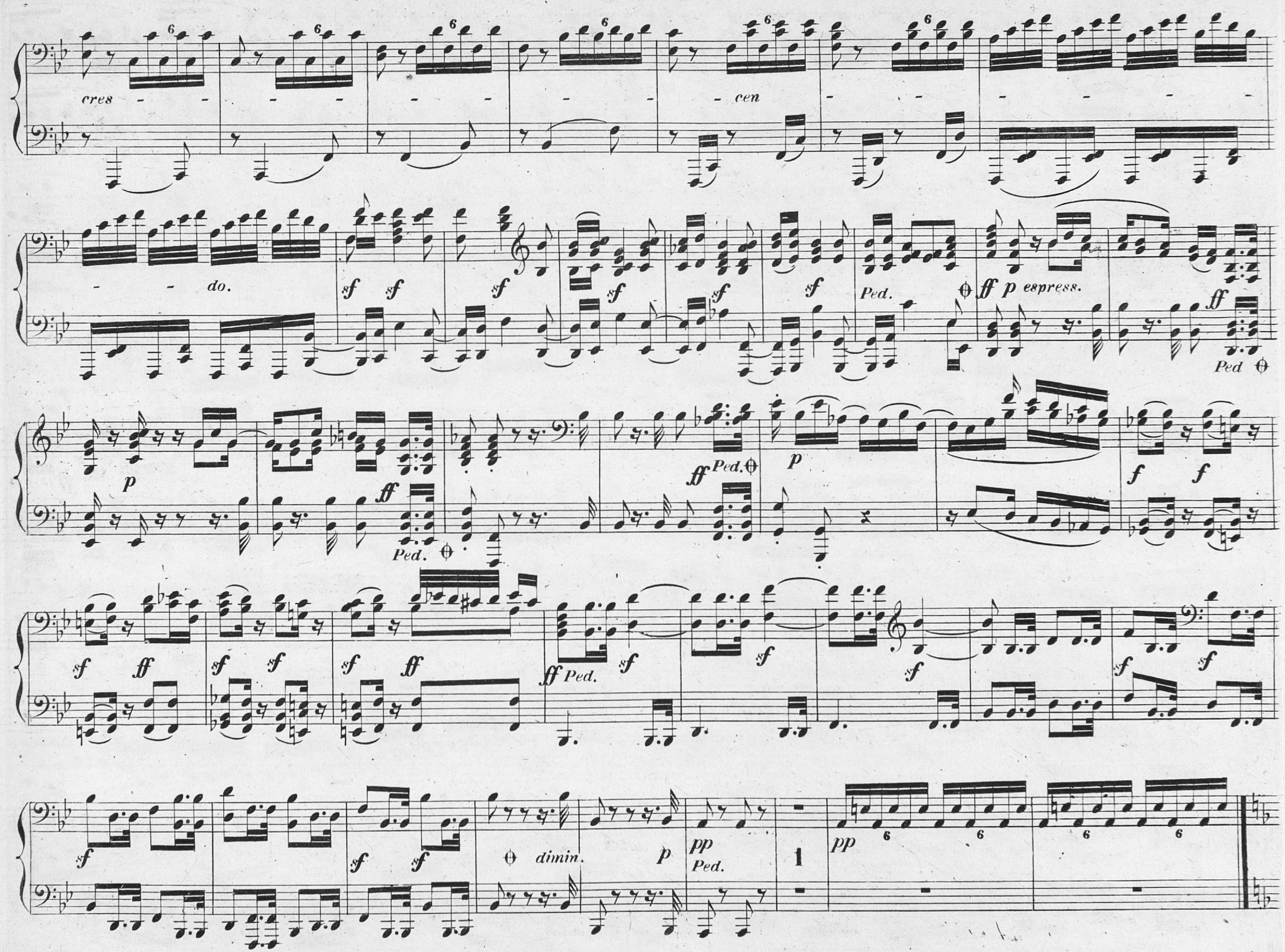
cres - - - - - - - - cen - - - - - - - - do.
sf
ff
Ped.
p espress.
p
f
dimin.
pp
1

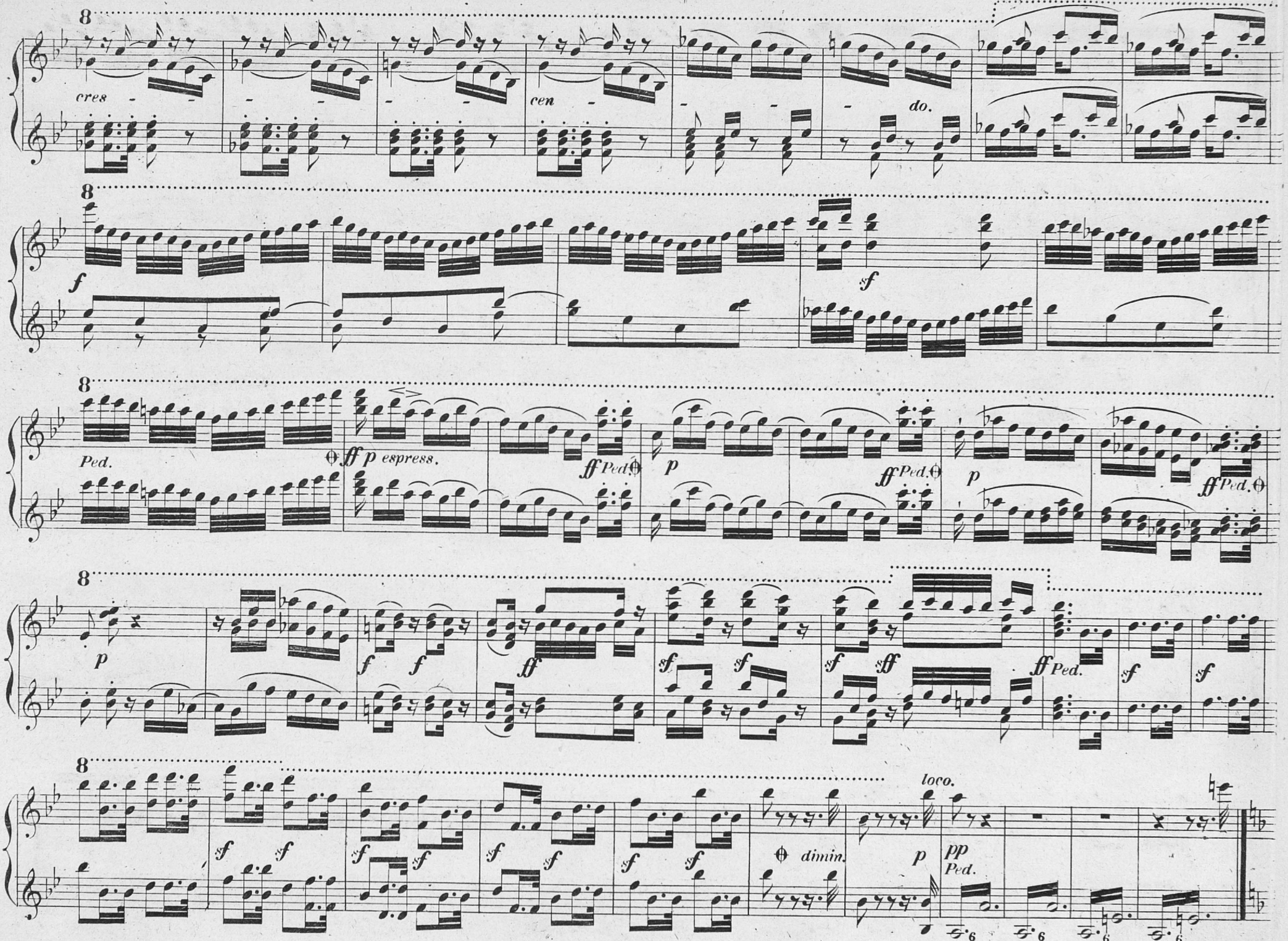
8
cres
cen
do.
8
f
sf
8
Ped.
ff p espress.
ff Ped.
p
ff Ped.
p
ff Ped.
8
p
f f
ff
sf sf
sf ff
ff Ped.
sf
sf
8
sf sf
sf sf
sf sf
sf sf
sf sf
dimin.
loco.
p
pp
Ped.

V. S.

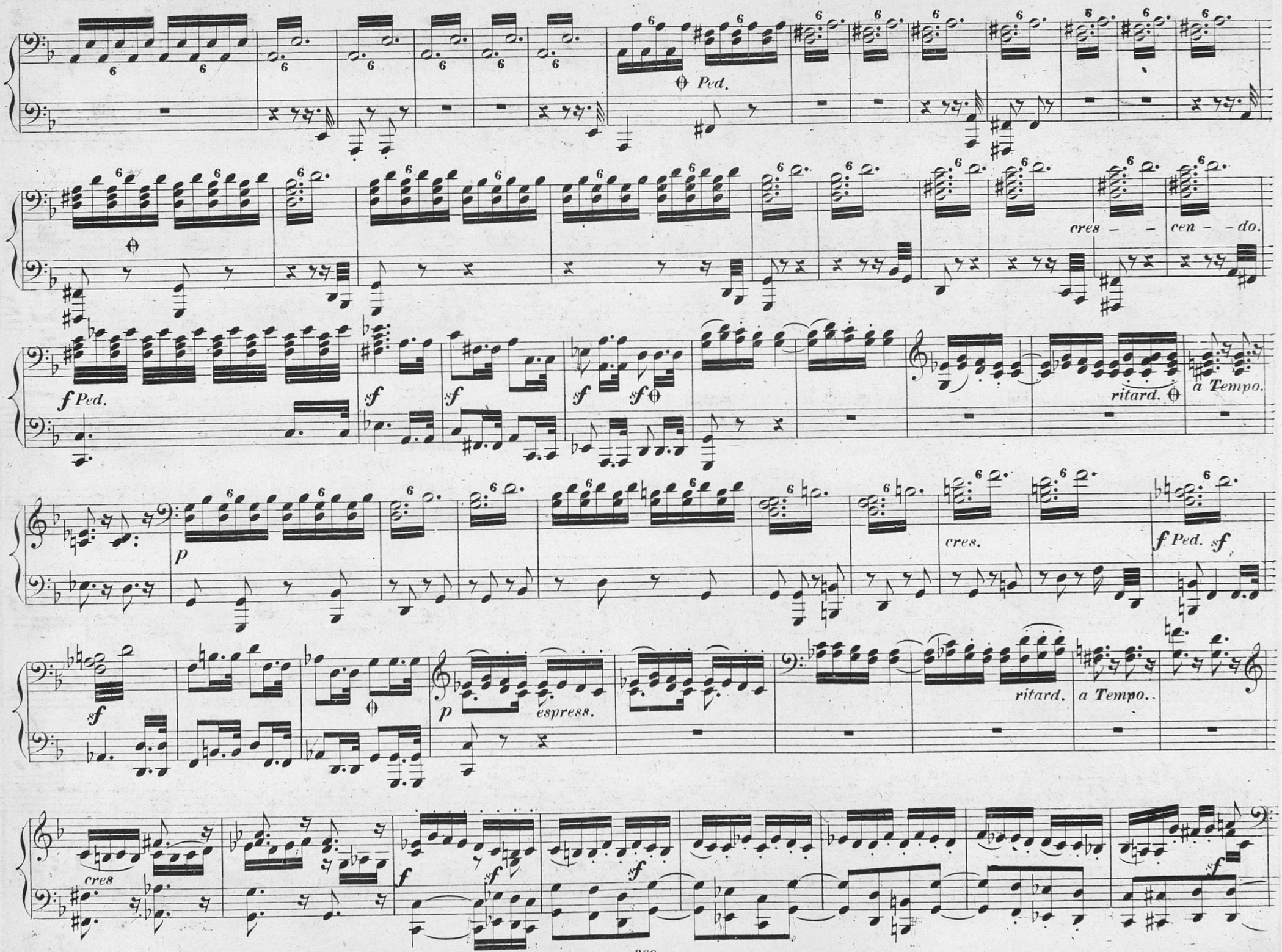
Ped.
cres – – cen – – do.
f Ped.
sf
ritard.
a Tempo.
p
cres.
f Ped. sf
espress.
ritard.
a Tempo.
cres
f
sf

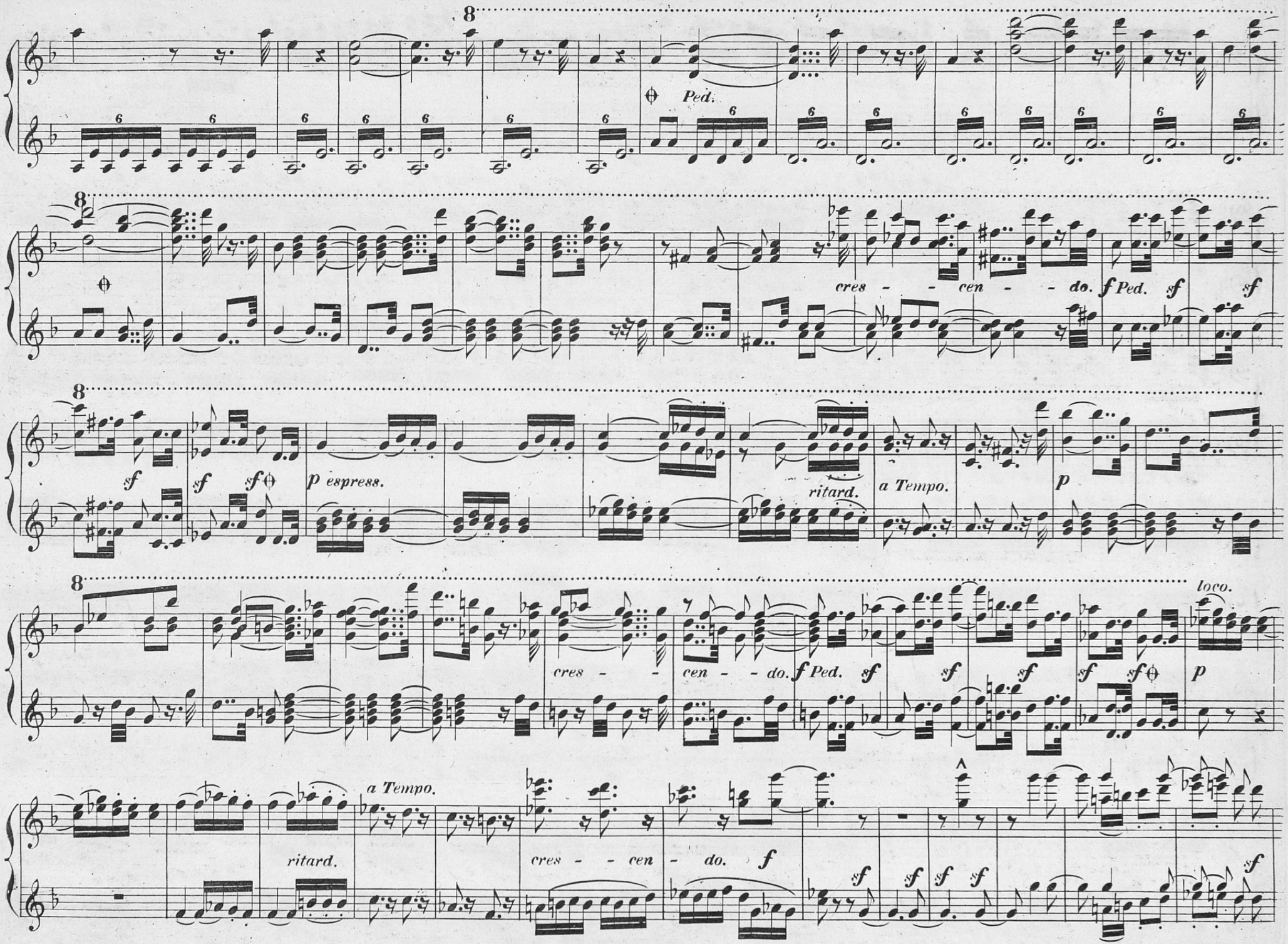
8
Ped.
8
cres - - cen - - do. f Ped. sf sf
8
sf sf sf p espress. ritard. a Tempo. p
8
loco.
cres - - cen - - do. f Ped. sf sf sf sf sf p
a Tempo.
ritard.
cres - - cen - do. f
sf sf sf sf sf

V. S.

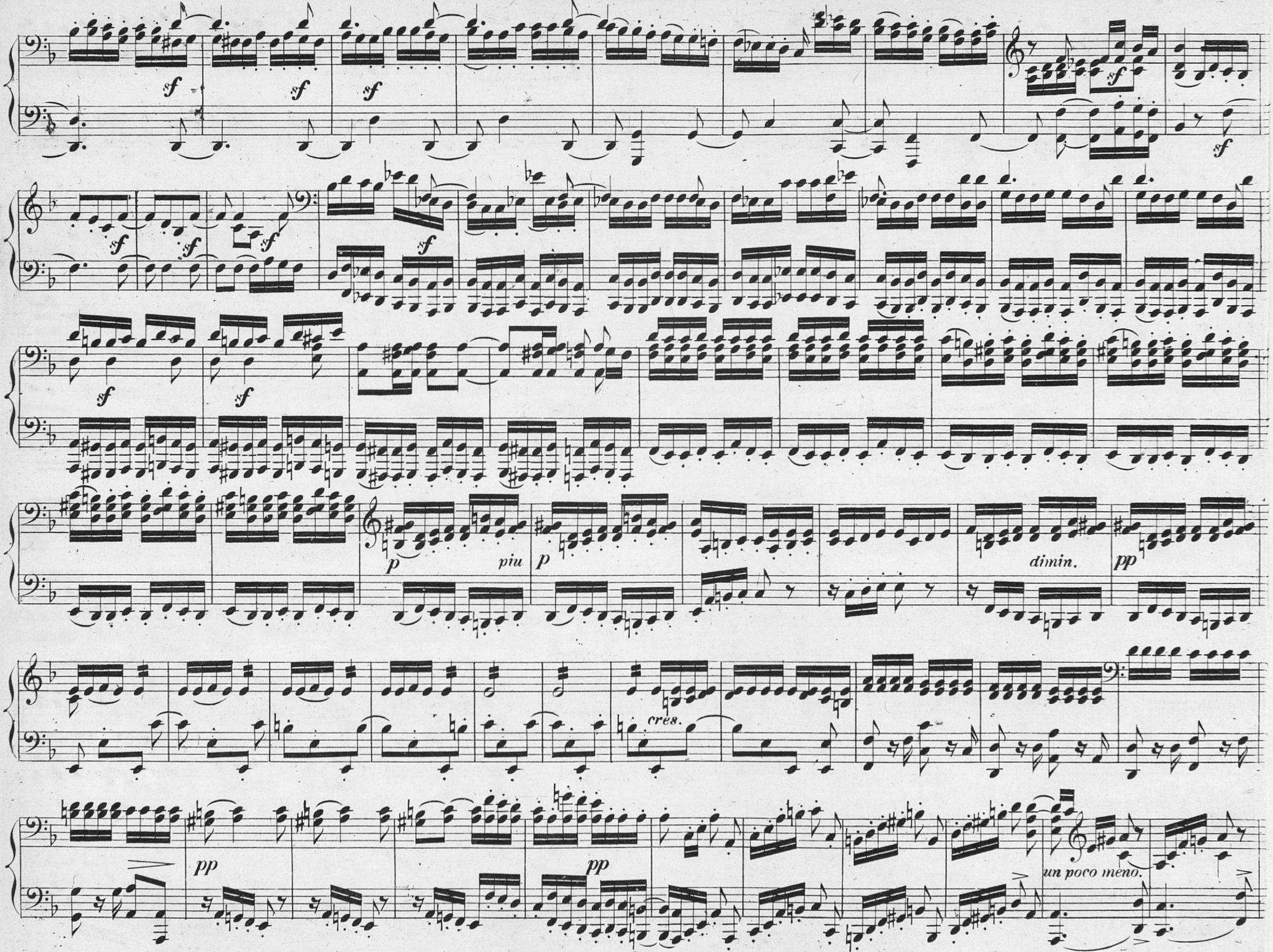
sf
p
piu
dimin.
pp
cres.
un poco meno.

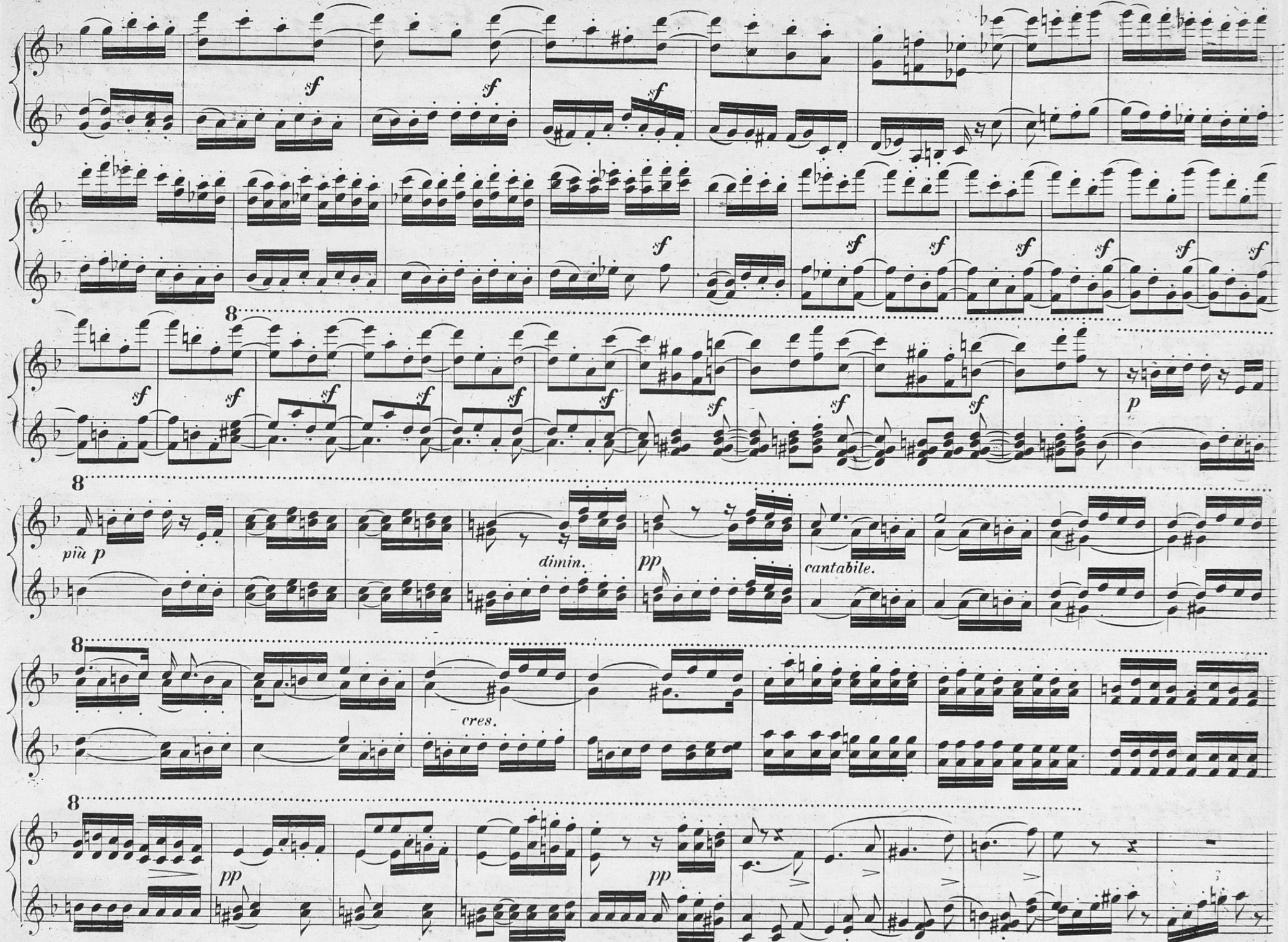

V. S.

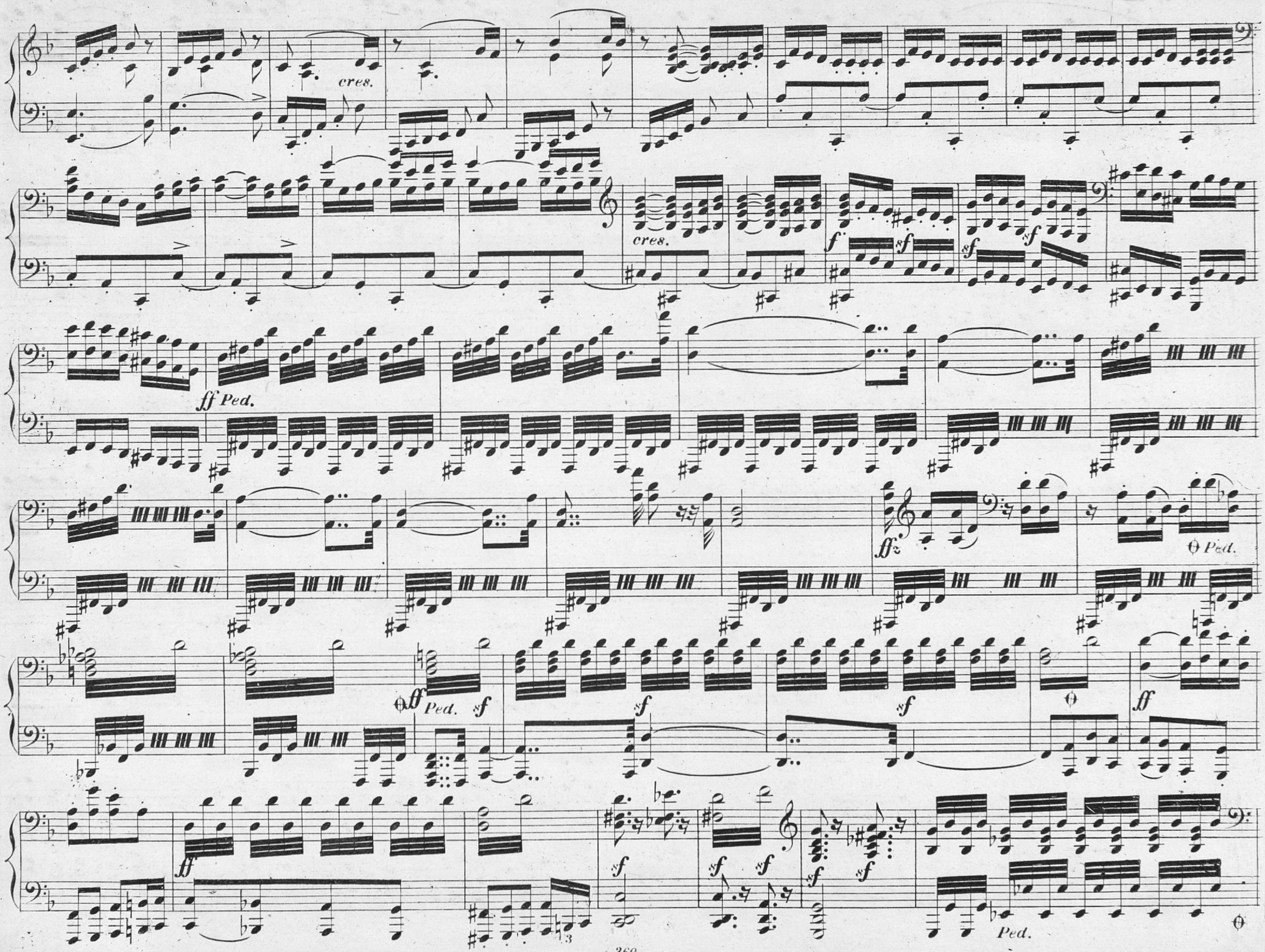
cres.
cres.
f
sf
ff Ped.
ff
Ped.
sf
ff
Ped.

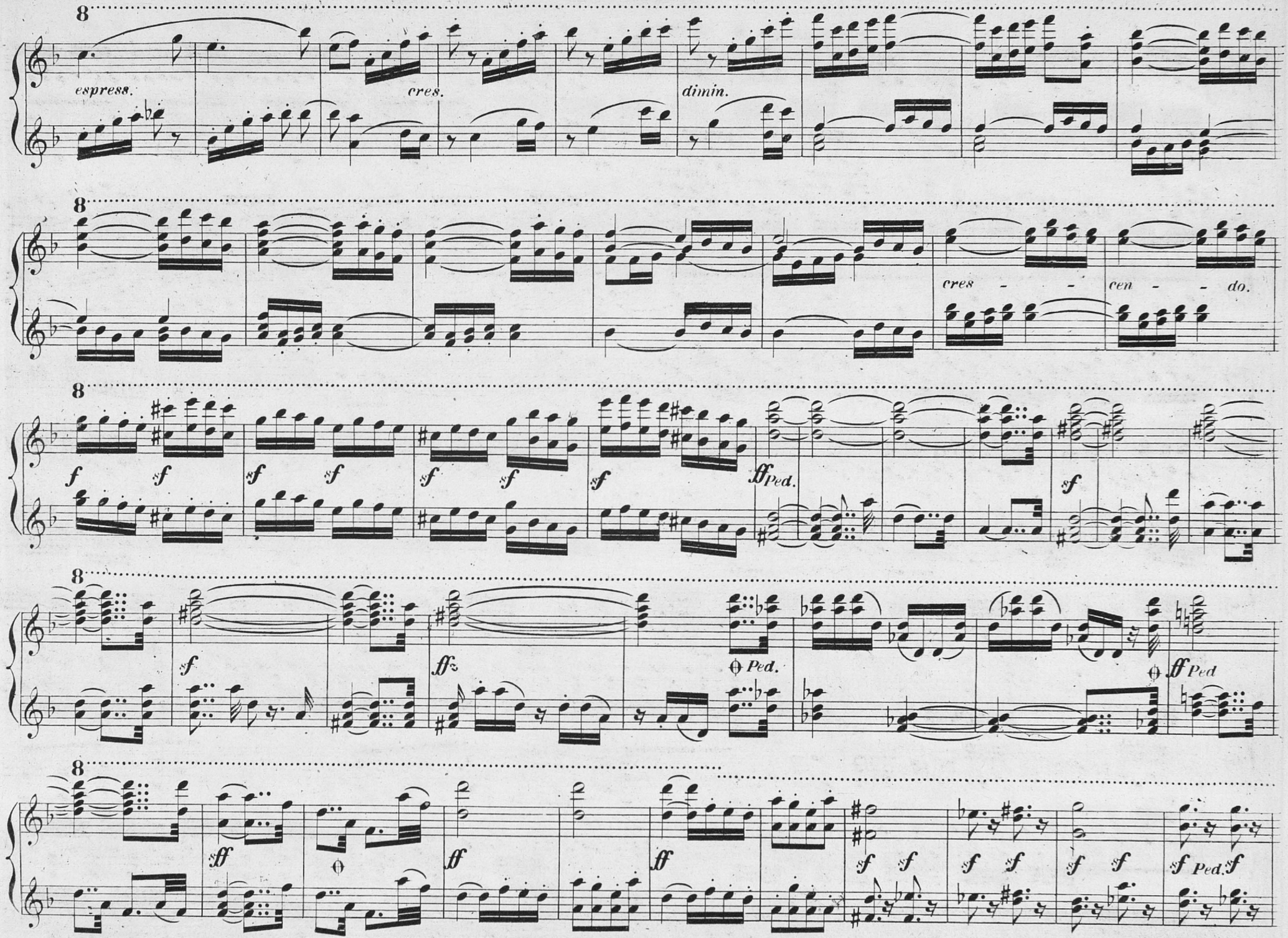

V. S.

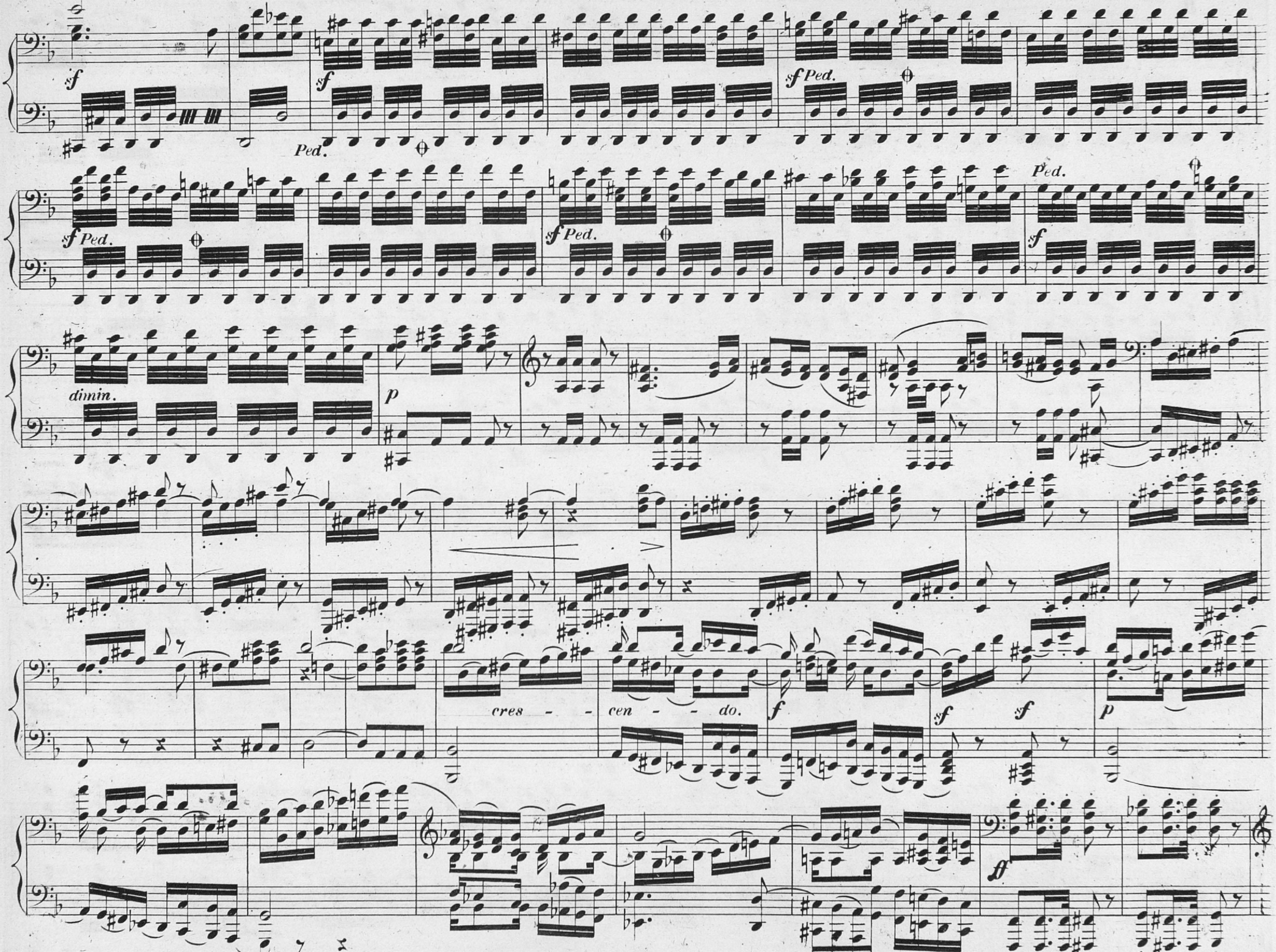
sf
Ped.
sf Ped.
dimin.
p
cres - - cen - - do.
f
sf
ff

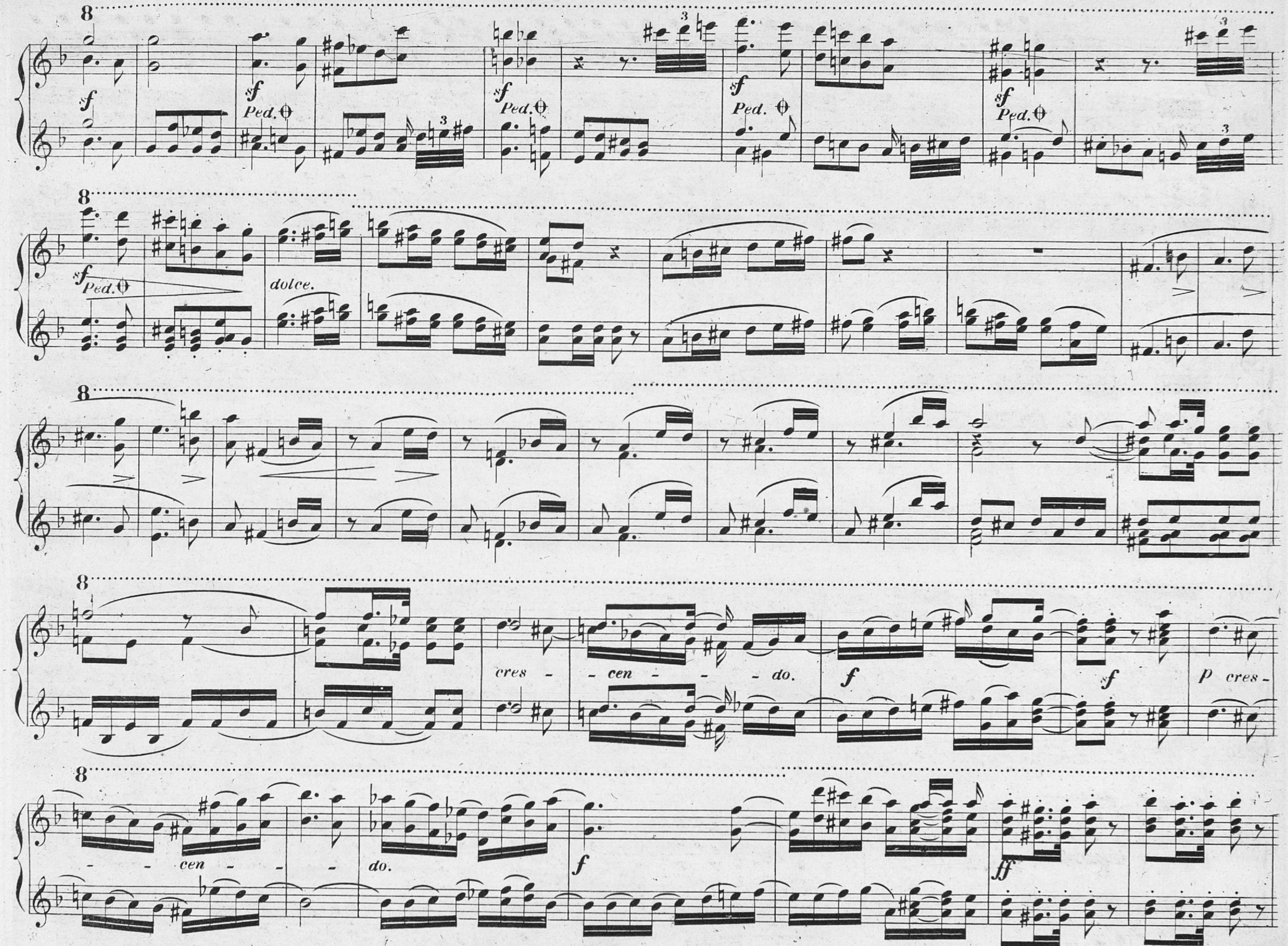
8
sf
Ped.
sf
Ped.
sf
Ped.
sf
Ped.
8
sf
Ped.
dolce.
8
8
cres - - cen - - - do.
f
sf
p cres -
8
- - cen - -
do.
f
ff

V. S.

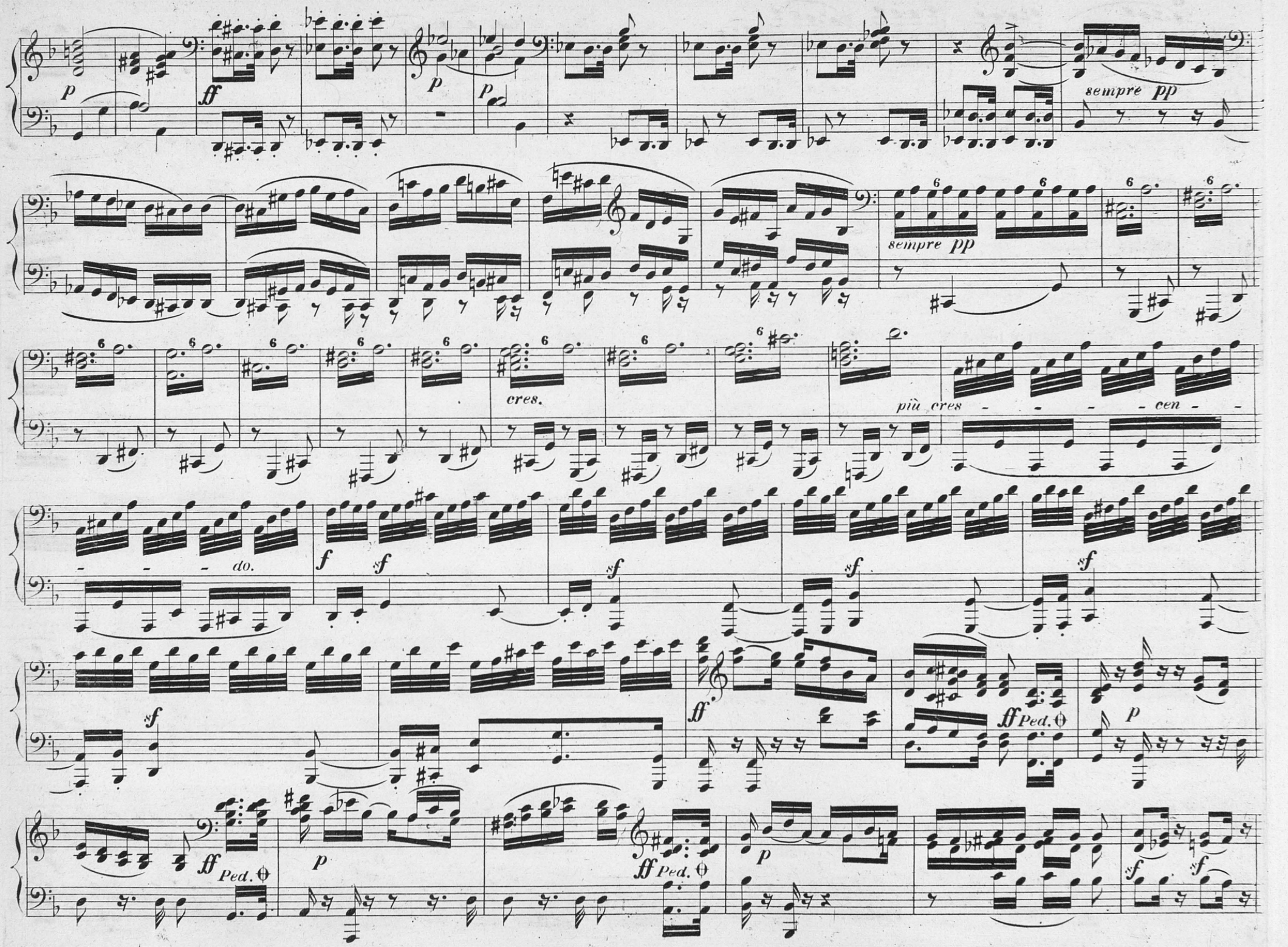
p
ff
p
p
sempre pp
sempre pp
cres.
più cres - - - - cen - -
- - - do.
f
sf
sf
sf
sf
sf
ff
ff Ped.
p
ff Ped.
p
ff Ped.
p
sf
sf

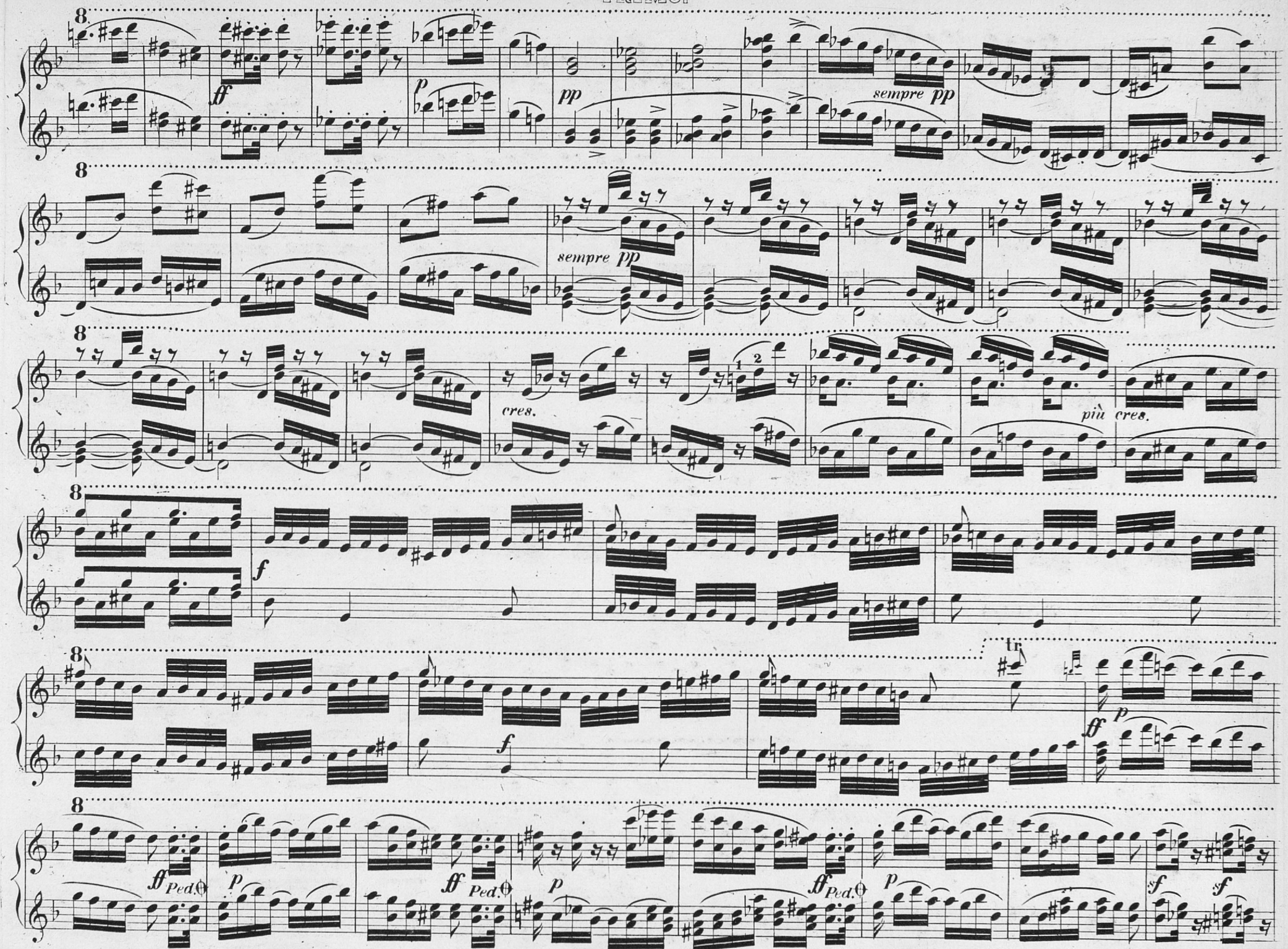
8
ff
p
pp
sempre pp
8
sempre pp
8
cres.
1 2
più cres.
8
f
8
f
tr
ff
p
8
ff Ped.
p
ff Ped.
p
ff Ped.
p
sf
sf

V. S.

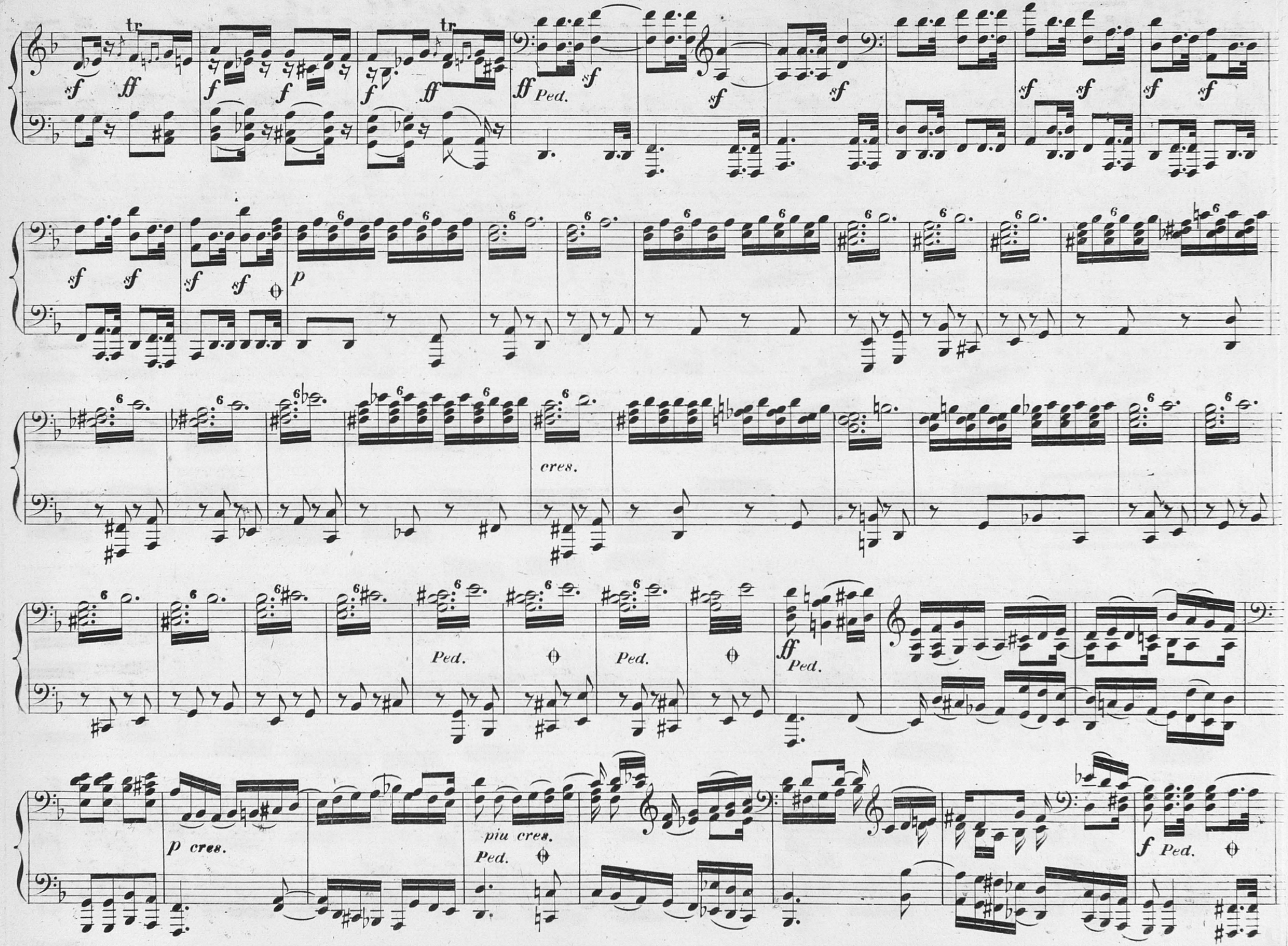
tr
sf ff
f f
tr
f ff
ff Ped. sf
sf
sf
sf sf
sf sf
sf sf
sf sf
p
cres.
Ped.
Ped.
Ped.
ff Ped.
p cres.
piu cres.
Ped.
f Ped.

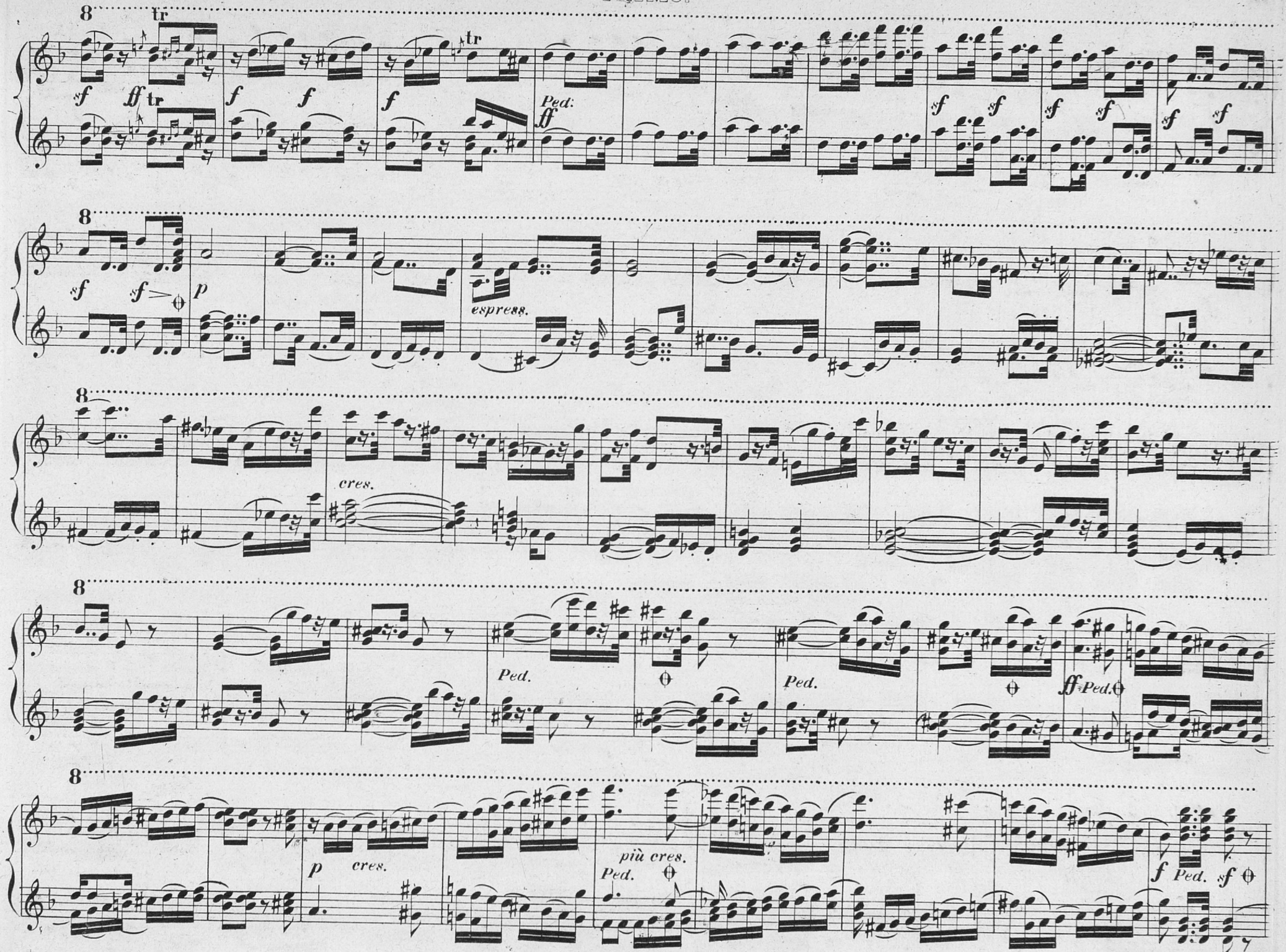
8
tr
sf ff tr
f f
f tr
Ped.
ff
sf sf
sf sf
sf sf
8
sf sf> p
espress.
8
cres.
8
Ped.
Ped.
ff Ped.
8
p cres.
più cres.
Ped.
f Ped. sf

V. S.

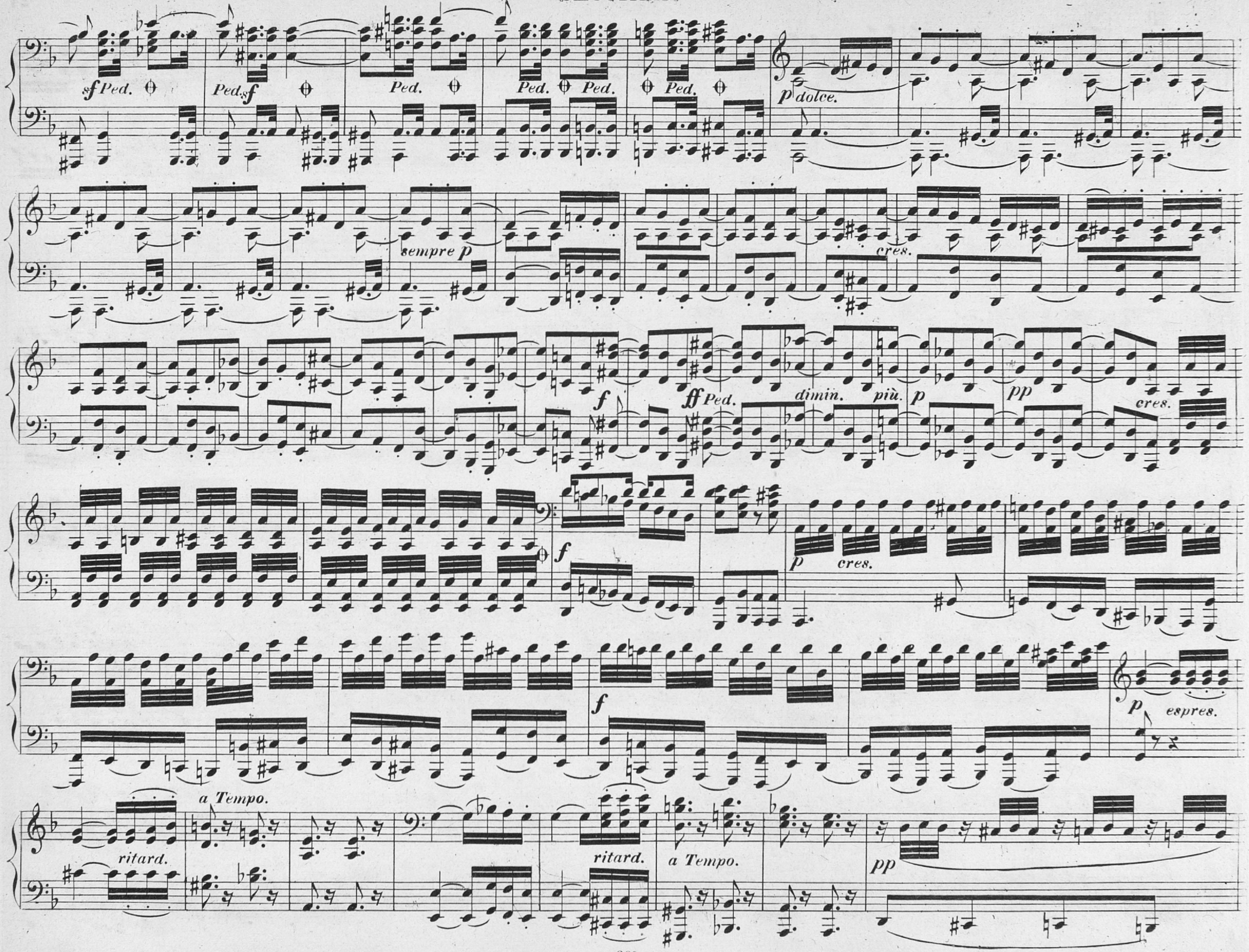
sf Ped.
Ped. sf
Ped.
Ped. Ped.
Ped.
p dolce.
sempre p
cres.
f
ff Ped.
dimin.
più.
p
pp
cres.
f
p
cres.
f
p espres.
a Tempo.
ritard.
ritard.
a Tempo.
pp

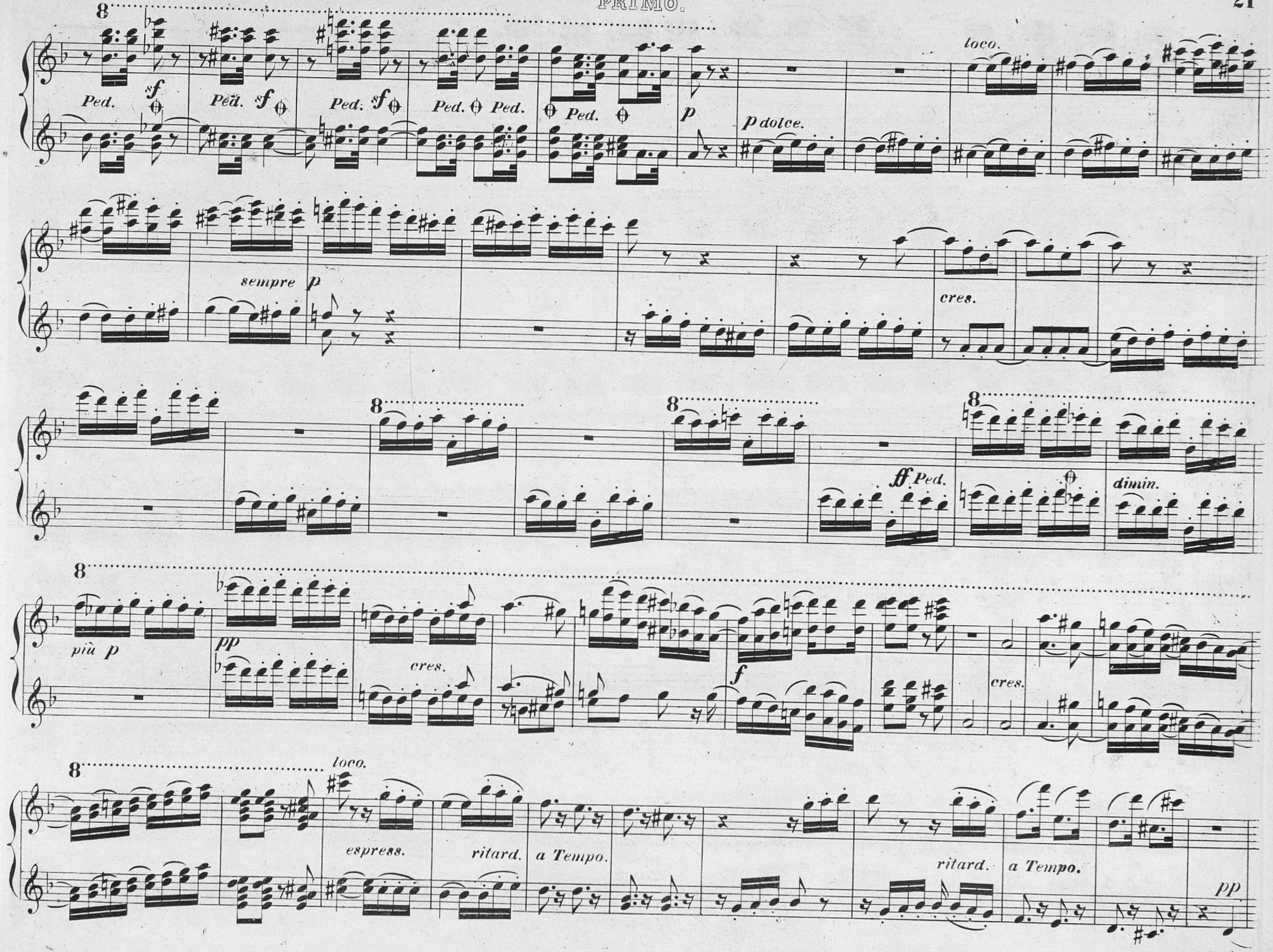
8
Ped. sf Ped. sf Ped. sf Ped. Ped. Ped. Ped.
p
p dolce.
loco.
sempre p
cres.
8
8
ff Ped.
dimin.
8
più p
pp
cres.
f
cres.
8
loco.
espress.
ritard.
a Tempo.
ritard.
a Tempo.
pp

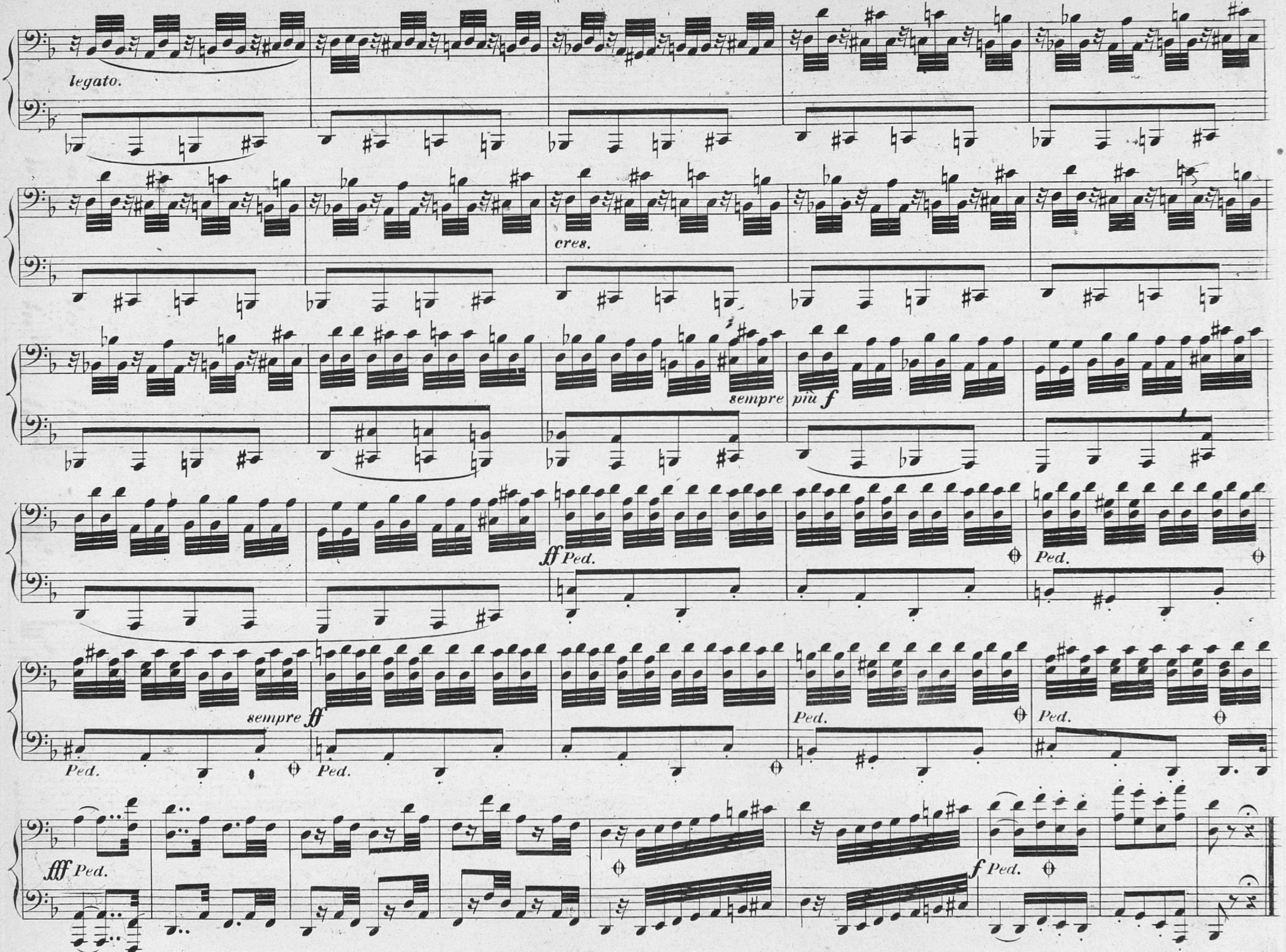
legato.
cres.
sempre
più f
ff
Ped.
sempre
ff
Ped.
Ped.
Ped.
Ped.
Ped.
fff
Ped.
f
Ped.

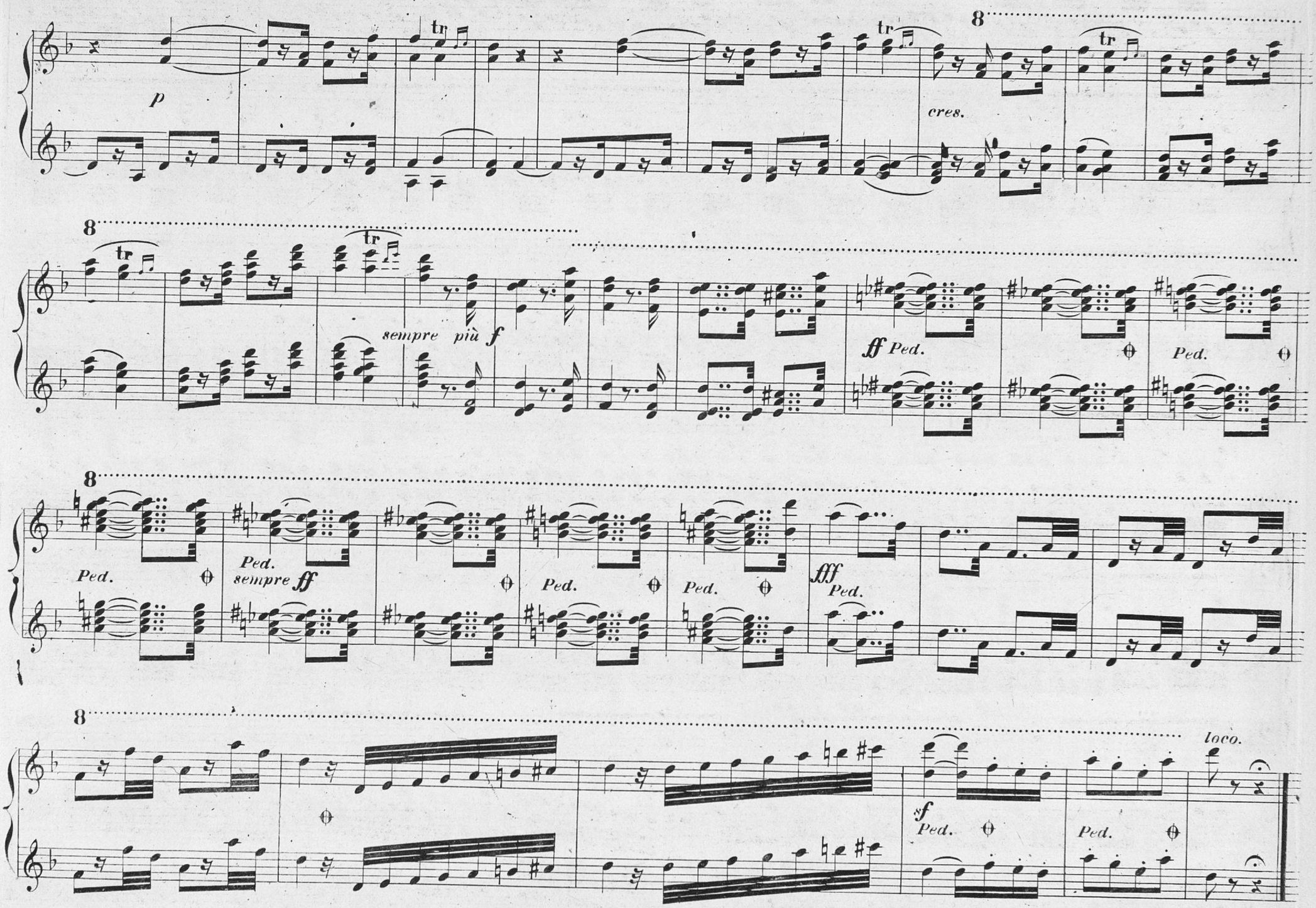
8
p
tr
tr
cres.
8
tr
tr
sempre più f
ff Ped.
Ped.
8
Ped.
Ped.
sempre ff
Ped.
Ped.
fff
Ped.
8
loco.
sf
Ped.
Ped.

MOLTO VIVACE.

♩ = 116.

SCHERZO.

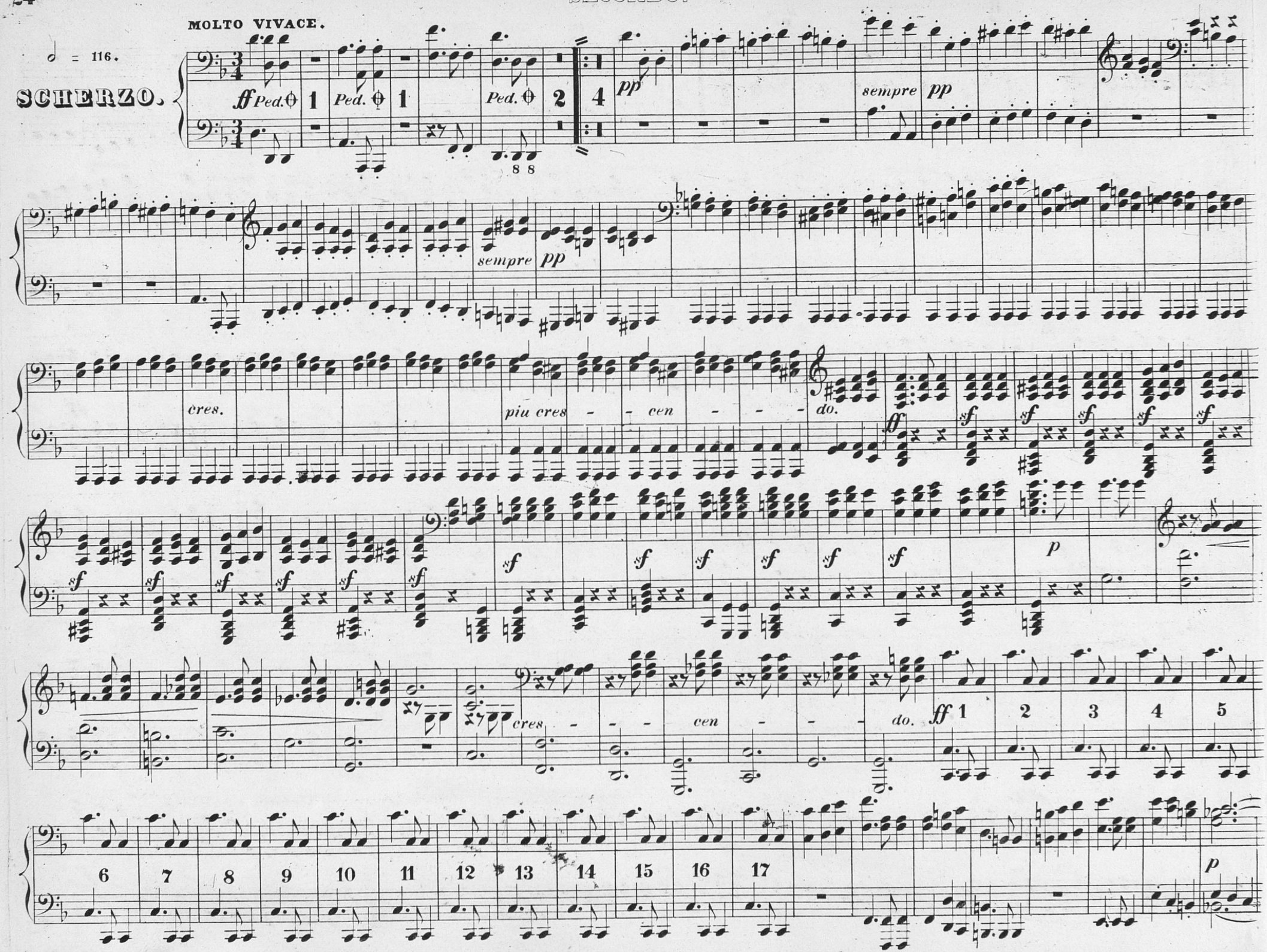

♩ = 116.

SCHERZO.

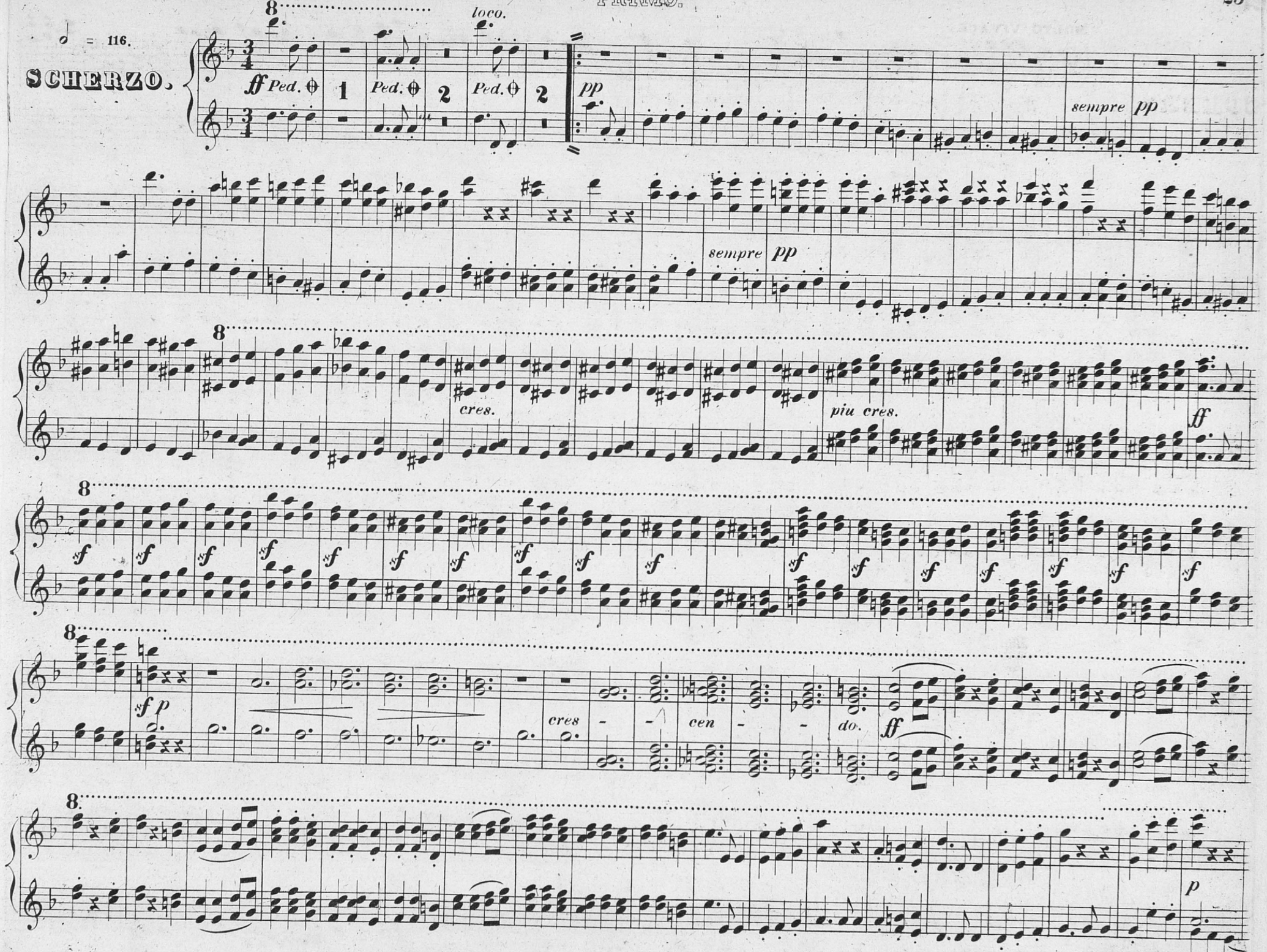
8
loco.
ff Ped. 1 Ped. 2 Ped. 2
pp
sempre pp
sempre pp
8
cres.
piu cres.
ff
8
sf sf sf sf sf sf sf sf sf sf sf sf sf sf sf sf sf sf sf
8
sf p
cres - - cen - - do.
ff
8
p

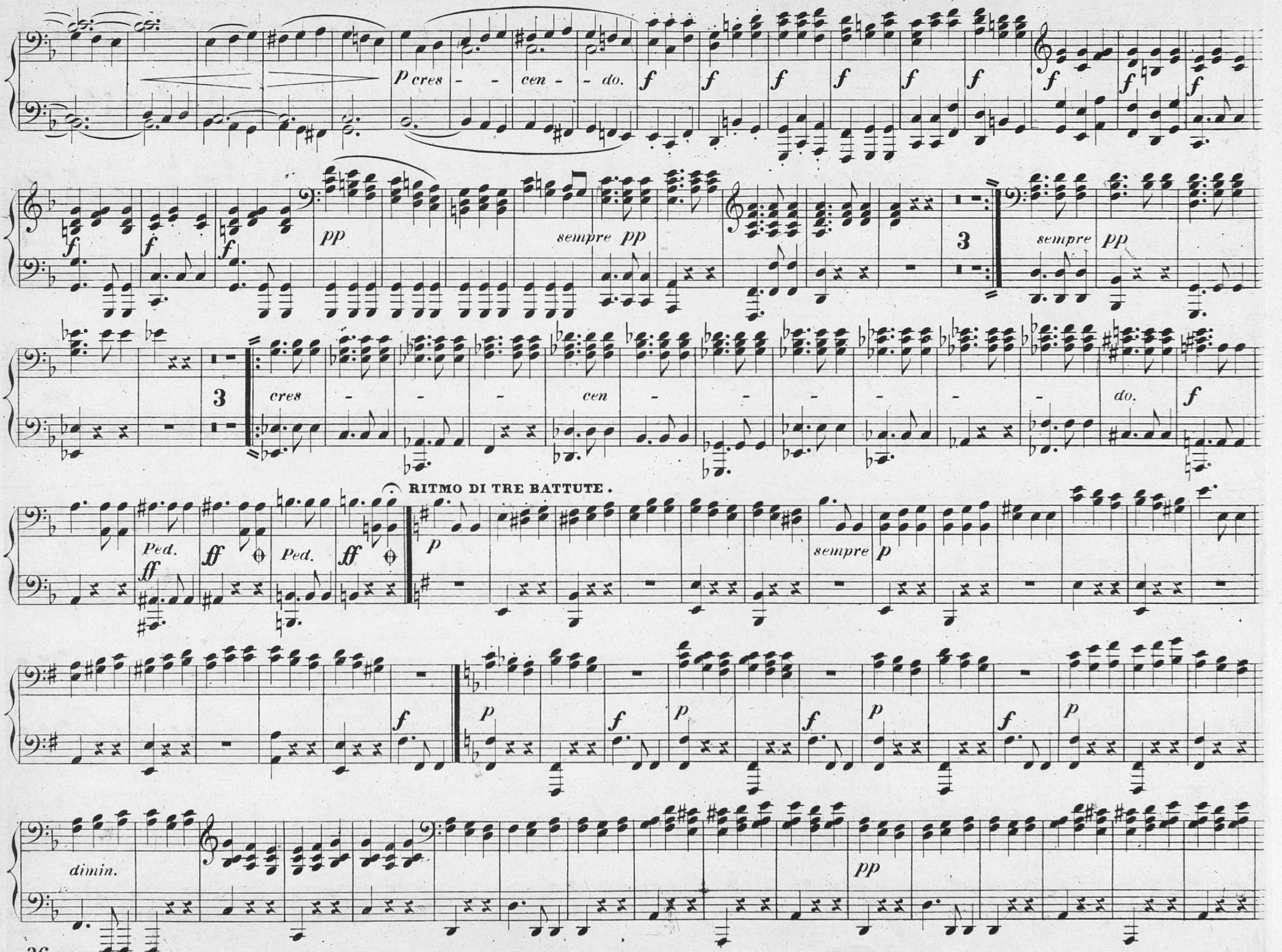
p cres - - cen - - do.
sempre pp
cres - - - cen - - - - - - - do.
RITMO DI TRE BATTUTE.
Ped. Ped.
sempre p
dimin.
pp

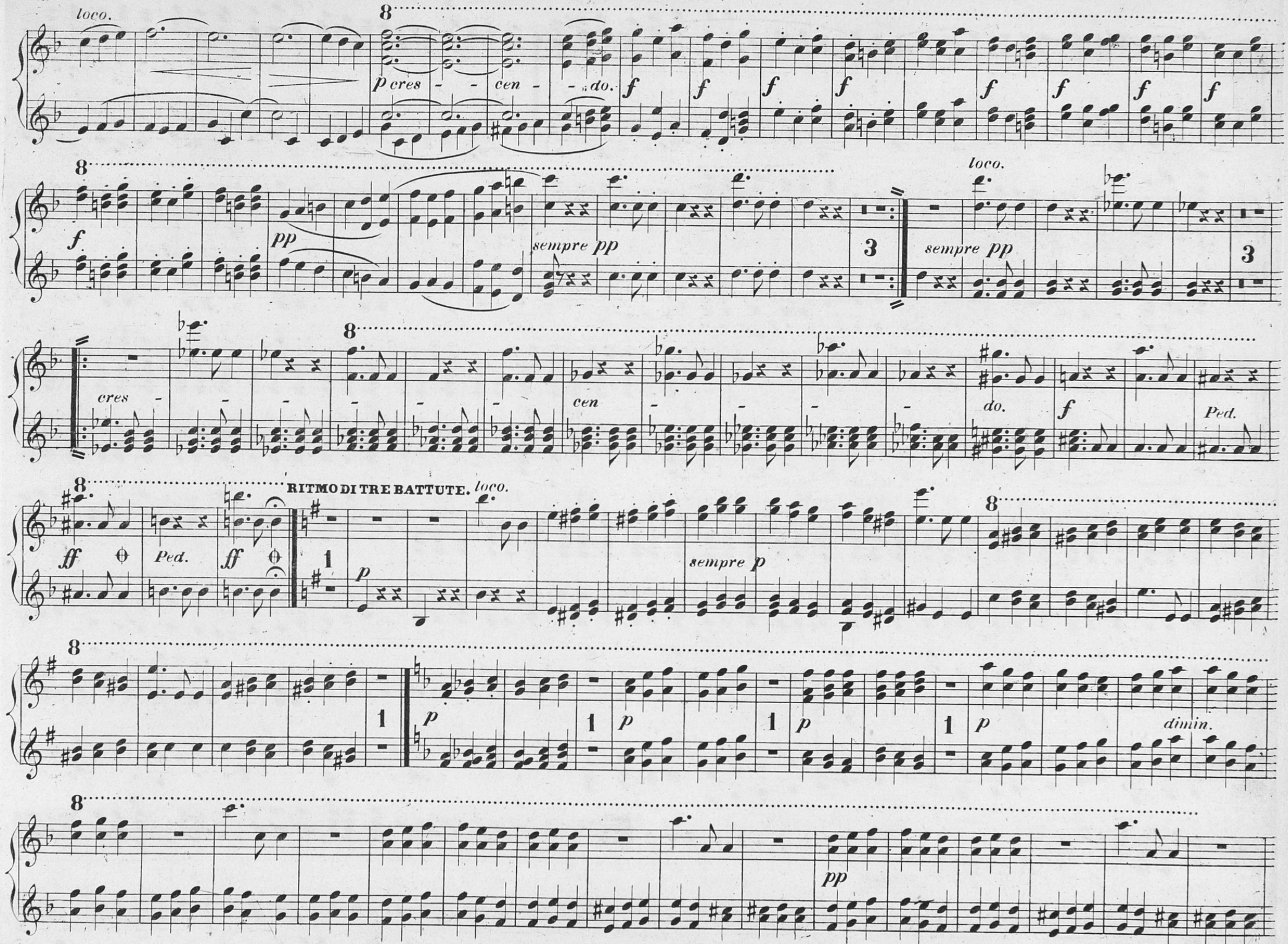
loco.
8
p cres - - cen - - do.
f
sempre pp
3
cres
cen
do.
Ped.
ff
RITMO DI TRE BATTUTE.
1
sempre p
dimin.

SECONDO.

RITMO DI QUATTRO BATTUTE.

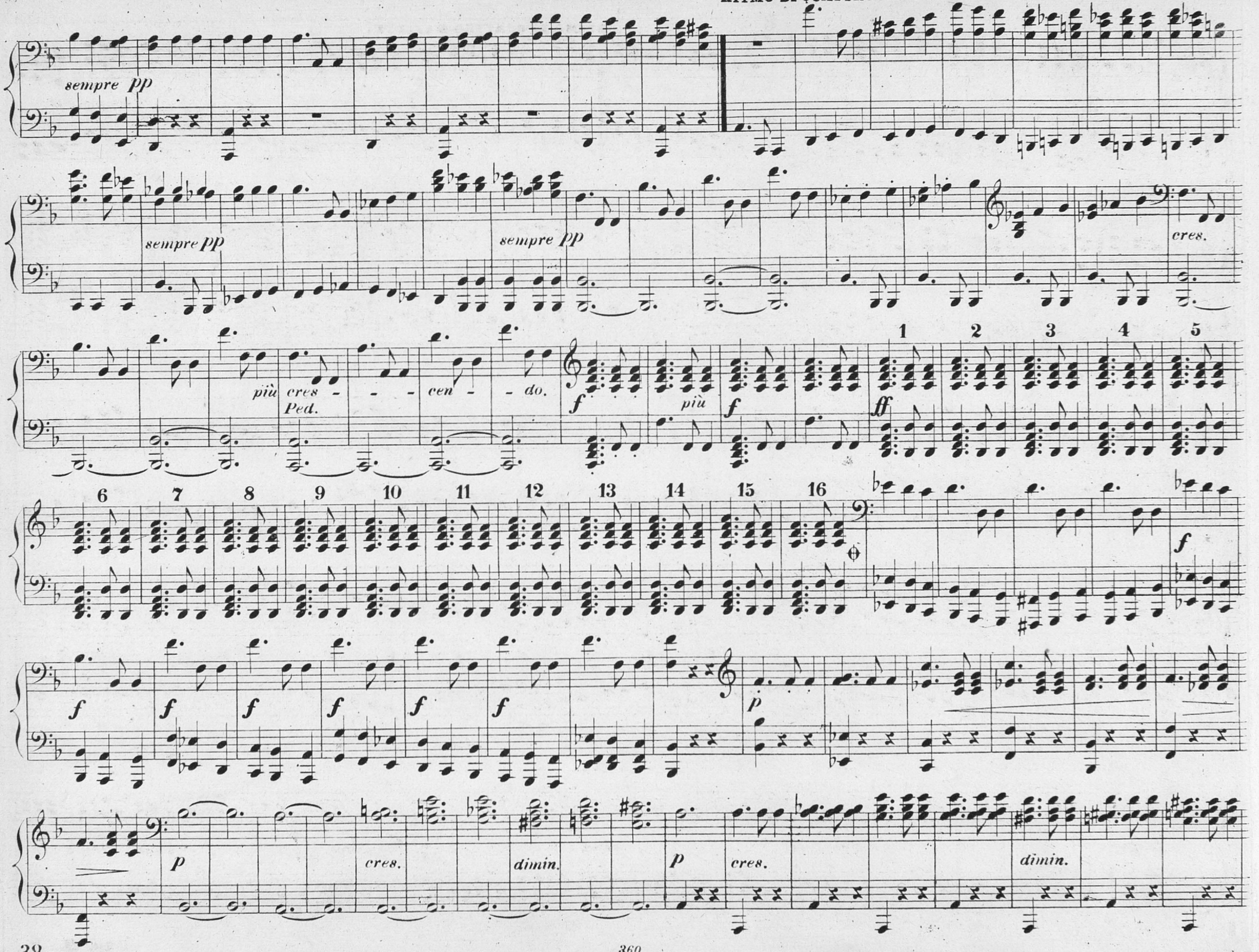

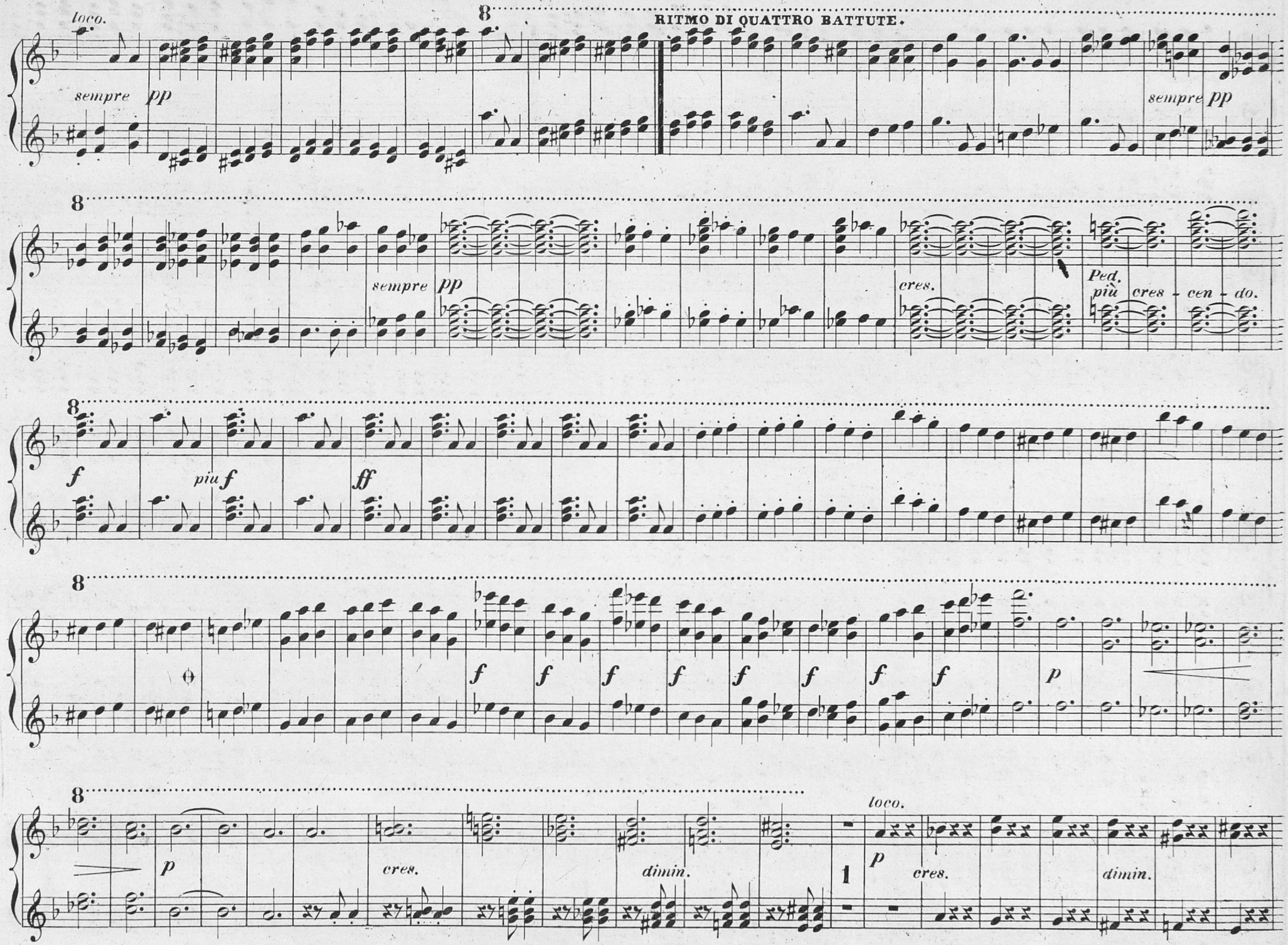
loco.
RITMO DI QUATTRO BATTUTE.
sempre pp
sempre pp
sempre pp
cres.
Ped.
più cres - cen - do.
f
più f
fff
f
p
cres.
dimin.
loco.
p
cres.
dimin.
1

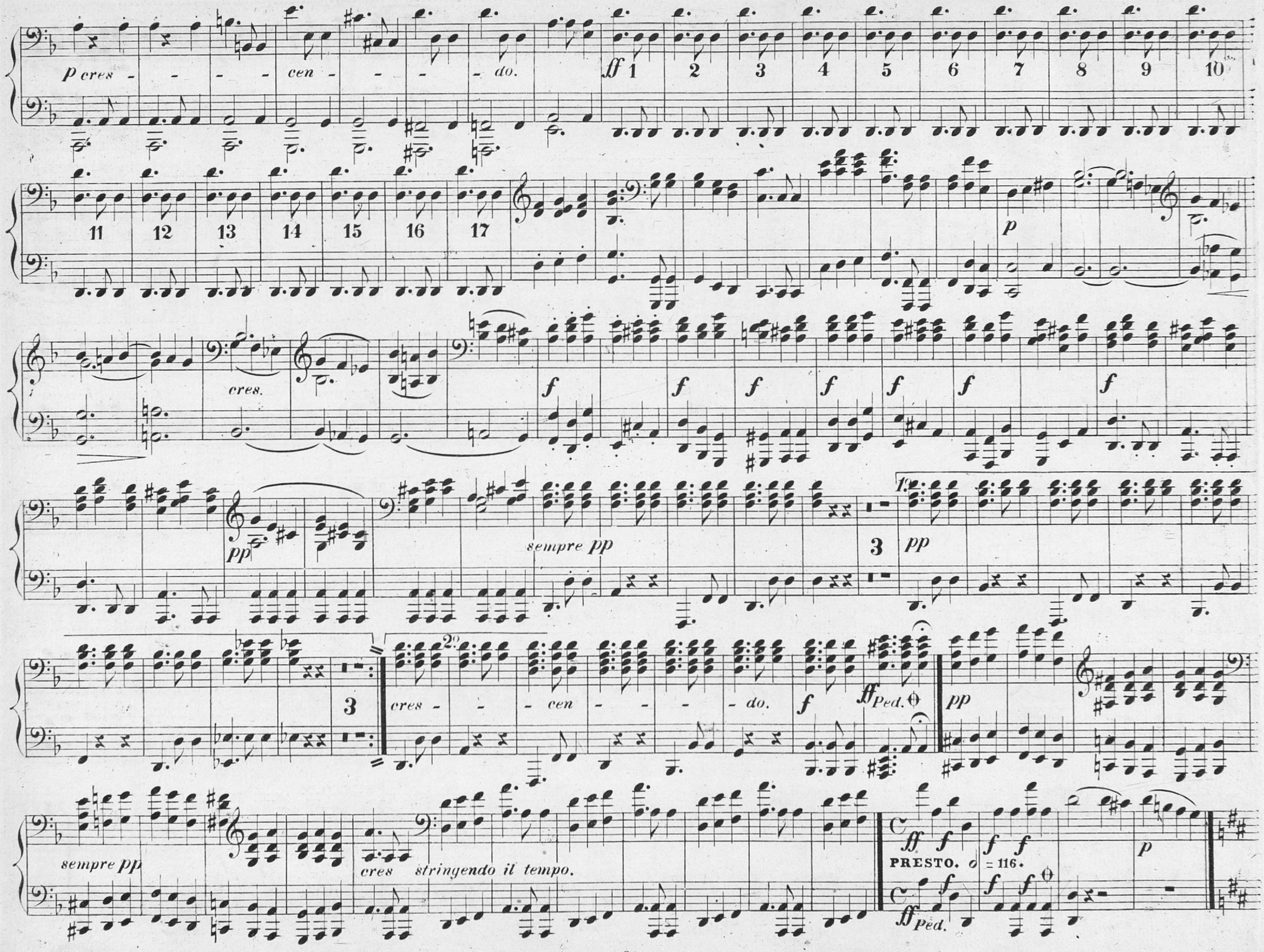
p cres - - - - cen - - - - do.
ff 1 2 3 4 5 6 7 8 9 10
11 12 13 14 15 16 17
p
cres.
f f f f f f f
pp
sempre pp
3
pp
3
cres - - - cen - - - do.
f
ff Ped.
pp
sempre pp
cres stringendo il tempo.
ff f
PRESTO. ♩ = 116.
ff Ped.
f f
p

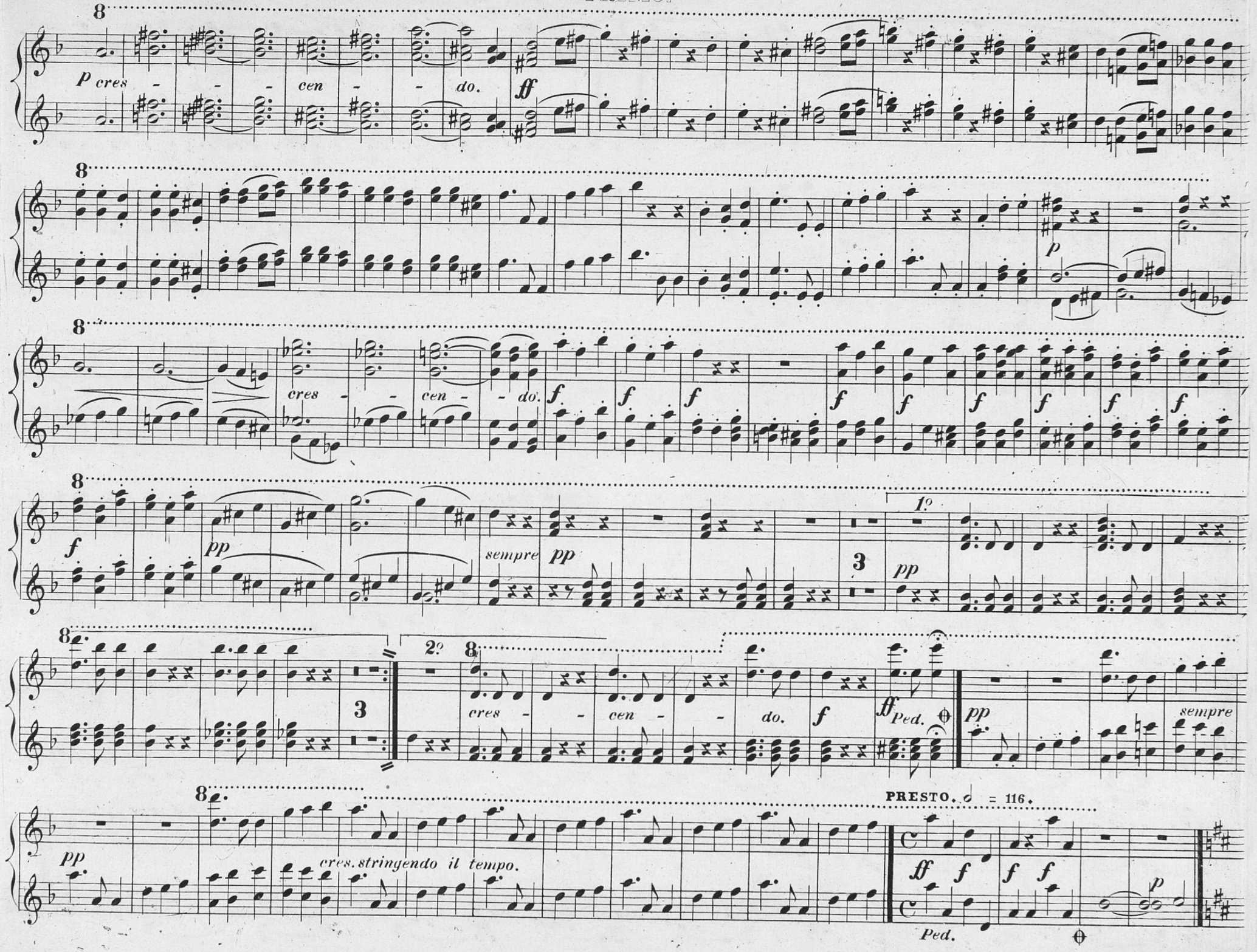
8
p cres - - - cen - - do.
ff
8
p
8
cres - - cen - - do.
f
8
f
pp
sempre pp
1o
3
pp
8
3
2o
8
cres - - cen - - do.
f
ff Ped.
pp
sempre
8
pp
cres. stringendo il tempo.
PRESTO. ♩ = 116.
ff
f
f f
p
Ped.

V. S.

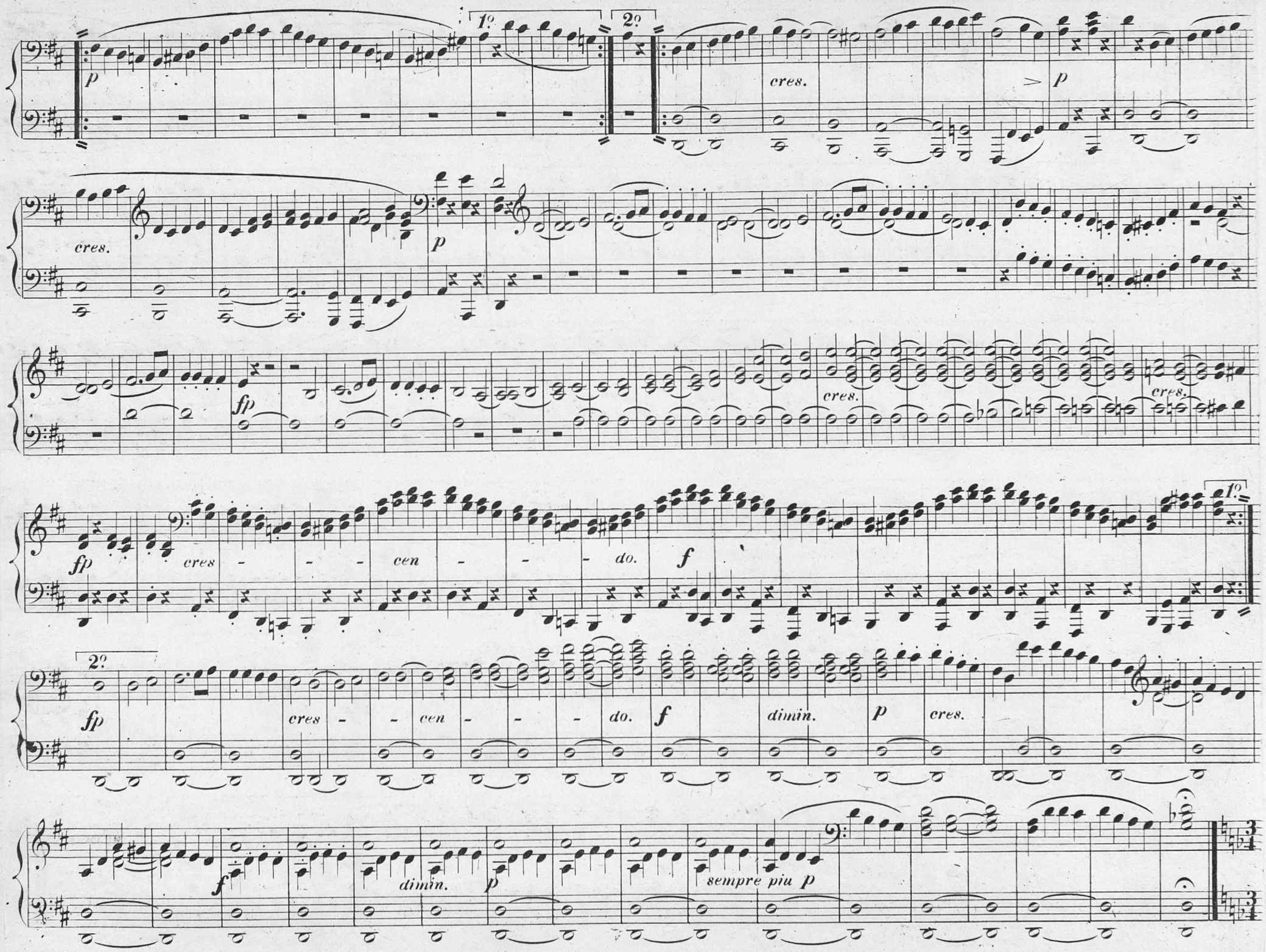
1º
2º
p
cres.
p
cres.
p
fp
cres.
cres.
fp
cres - - - cen - - - do.
f
1º
2º
fp
cres - - cen - - - do.
f
dimin.
p
cres.
f
dimin.
p
sempre piu p

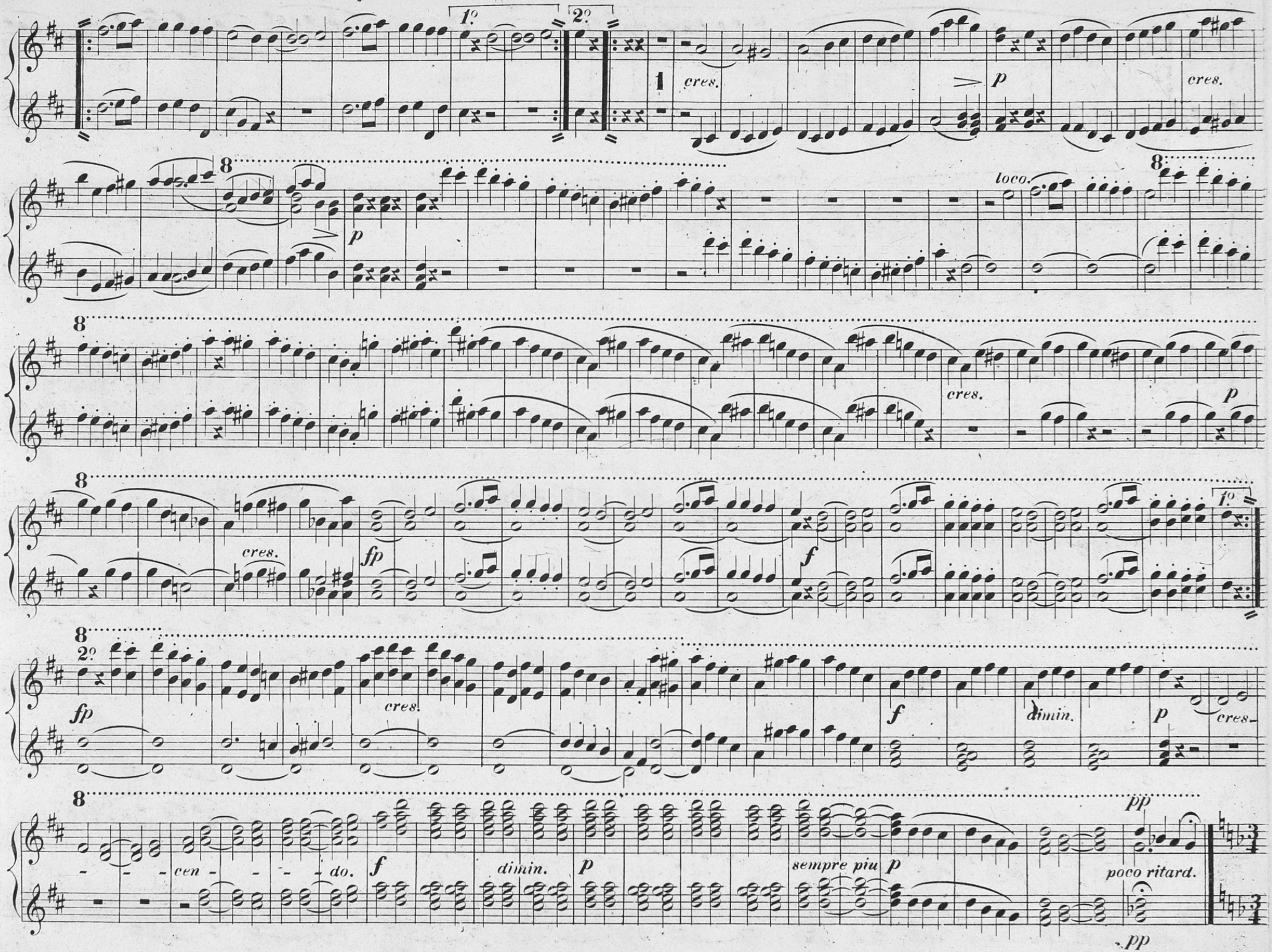
1º
2º
1
cres.
p
cres.
8
p
loco.
8
8
cres.
p
8
cres.
fp
f
1º
8
2º
fp
cres.
f
dimin.
p
cres-
8
- - - cen - - - - do.
f
dimin.
p
sempre piu
p
pp
poco ritard.
pp

V. S.

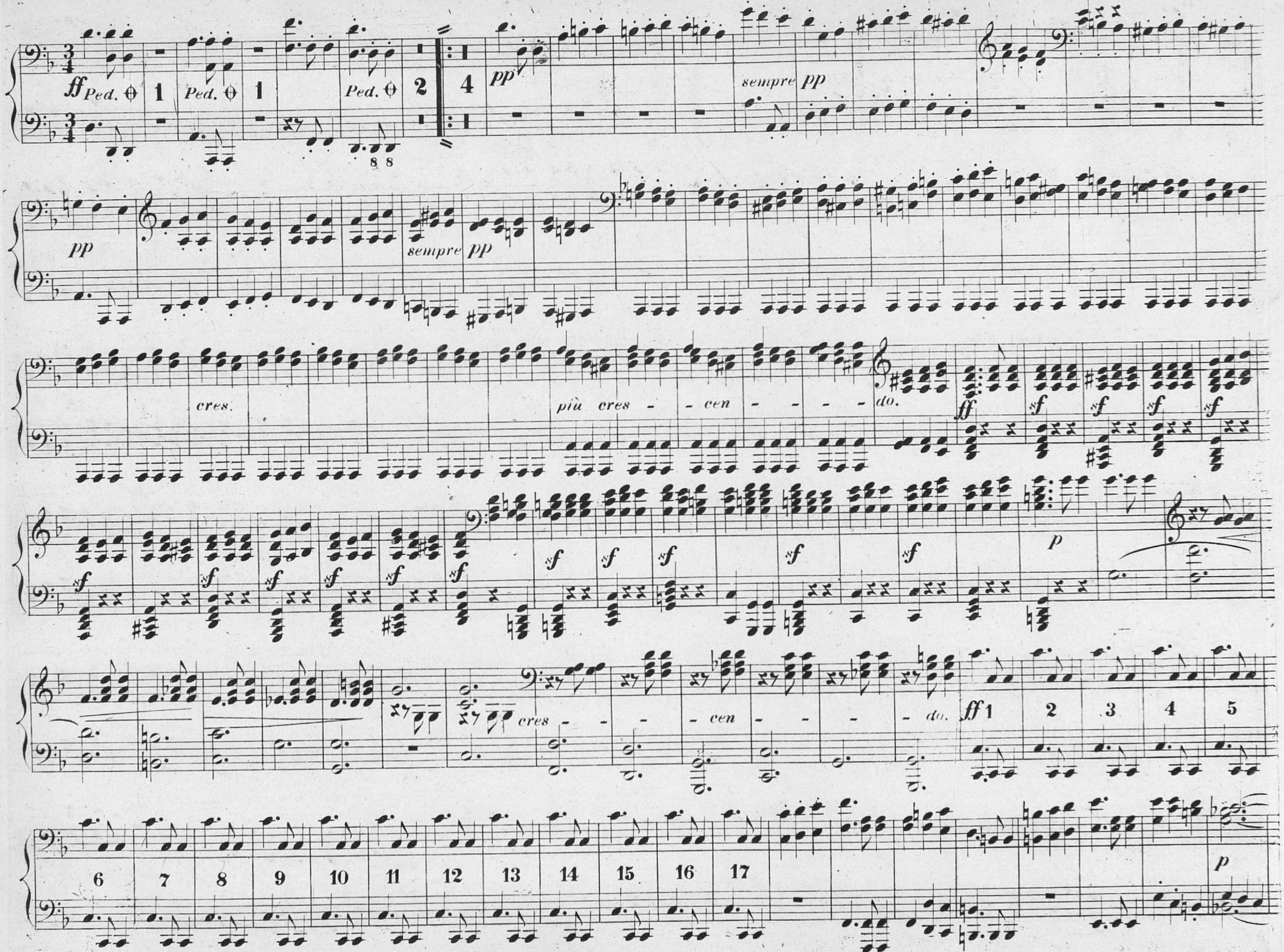
ff Ped. 1 Ped. 1 Ped. 2 4
pp sempre pp
pp sempre pp
cres. più cres - - cen - - - - do.
ff sf sf sf sf
sf sf sf sf sf sf sf sf sf sf sf sf
p
cres - - - cen - - - do. ff 1 2 3 4 5
6 7 8 9 10 11 12 13 14 15 16 17
p

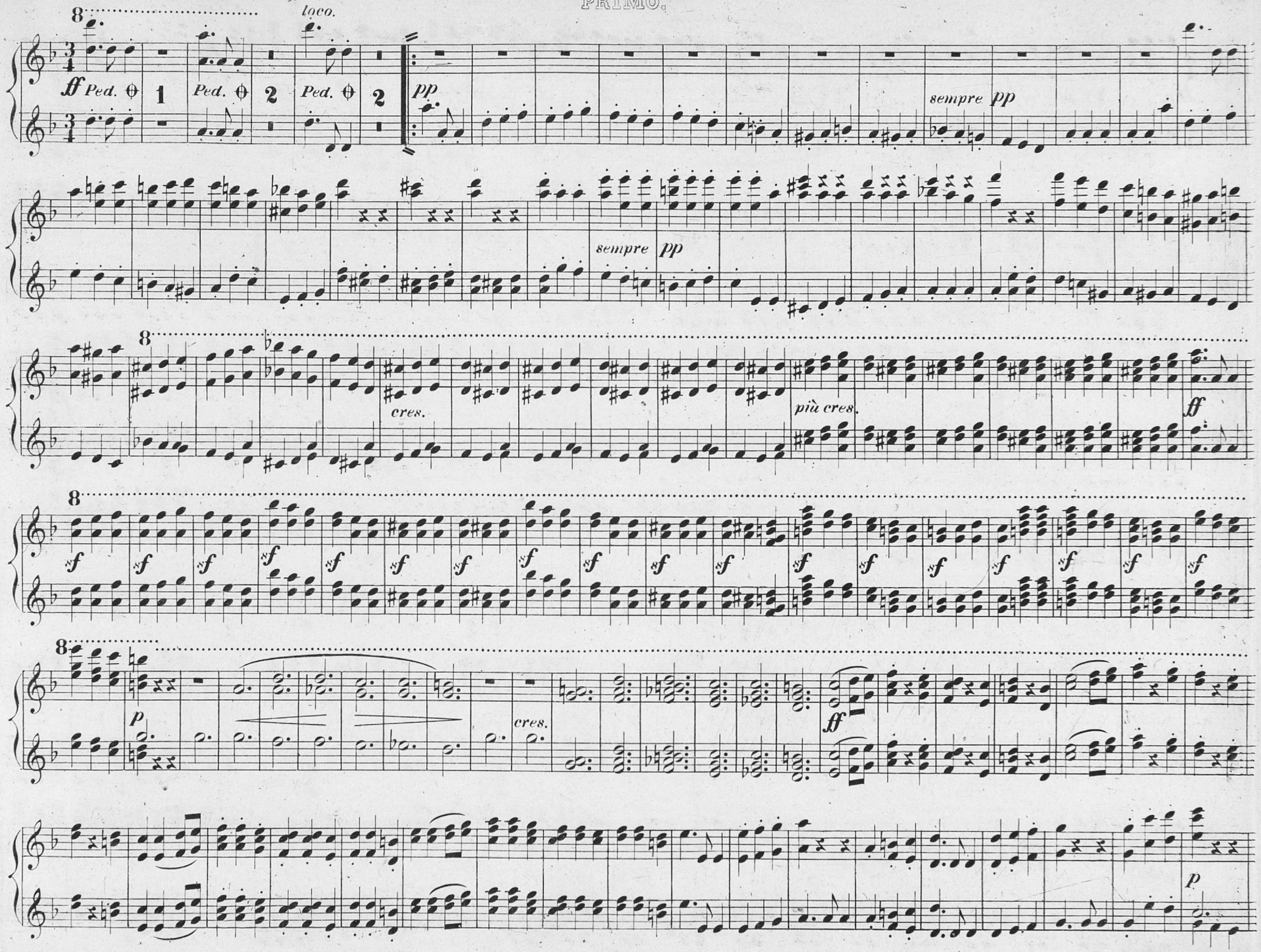
loco.
ff Ped. 1 Ped. 2 Ped. 2
pp
sempre pp
sempre pp
cres.
più cres.
ff
sf
p
cres.
ff
p

V. S.

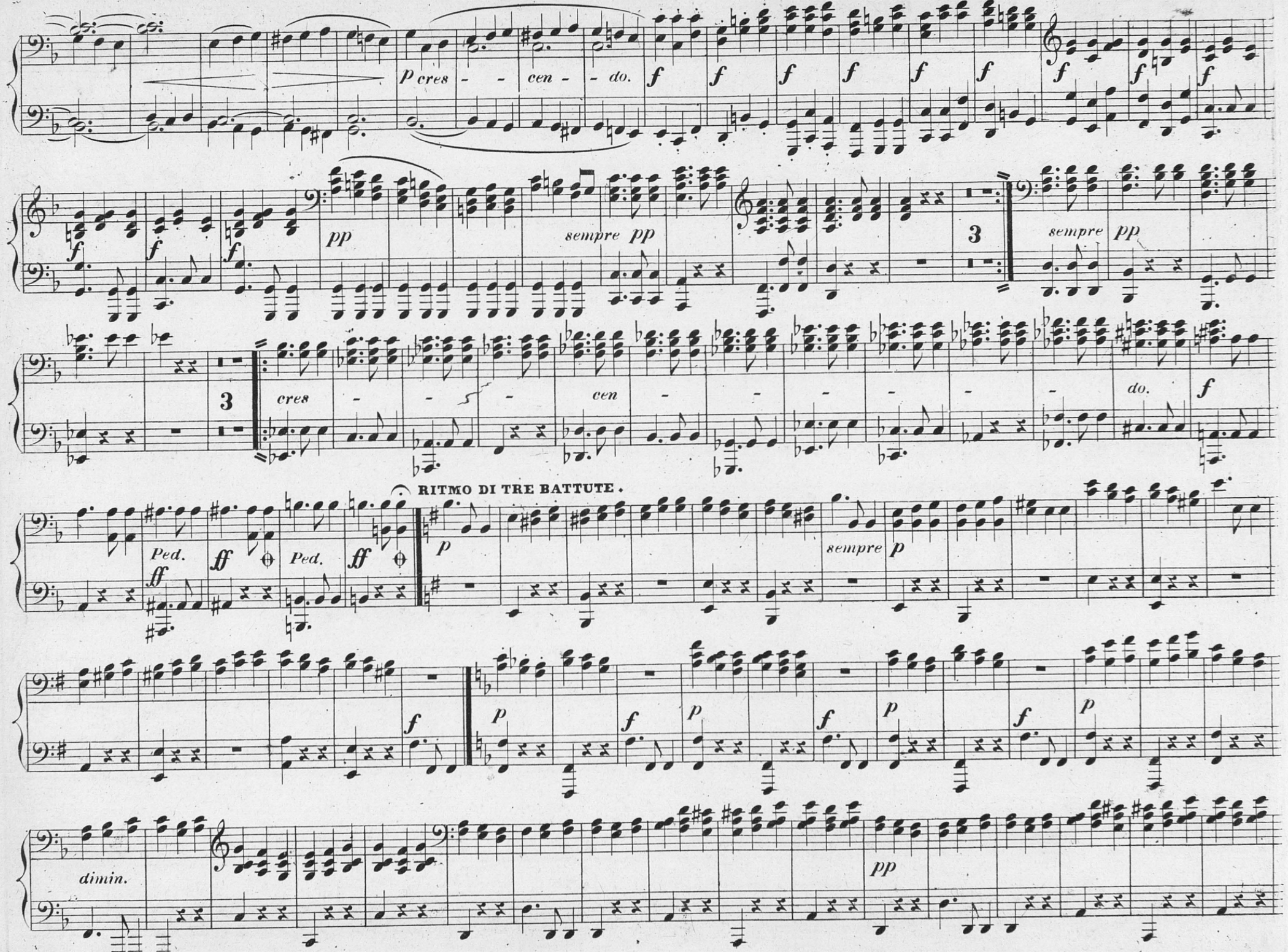
p cres - - cen - - do.
f
pp
sempre pp
3
cres - - - cen - - - - - - do.
Ped.
ff
RITMO DI TRE BATTUTE.
p
sempre p
dimin.

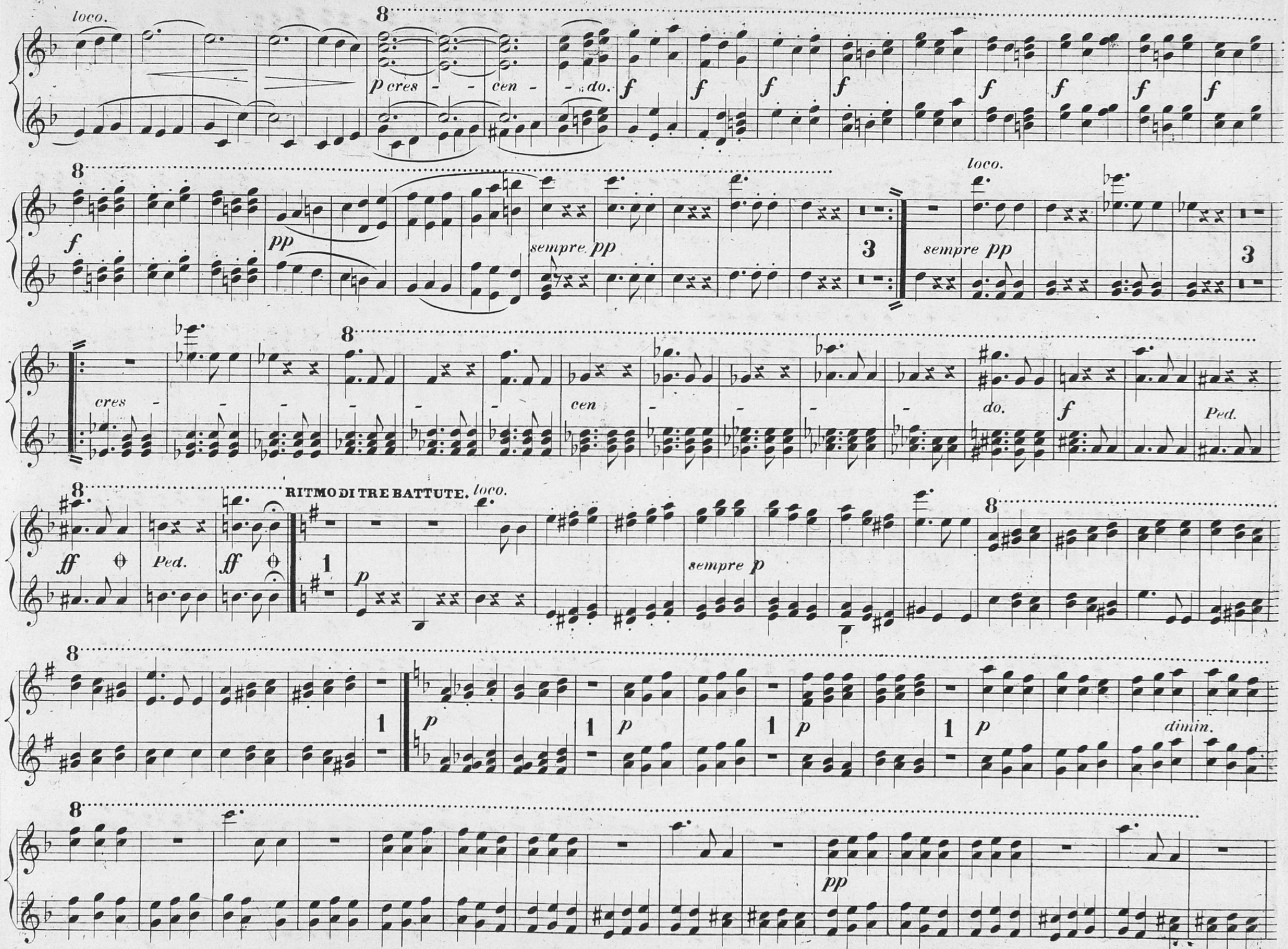
loco.
8
p cres - - cen - - do.
f
8
f
pp
sempre pp
3
loco.
sempre pp
3
cres
cen
do.
f
Ped.
8
RITMO DI TRE BATTUTE.
loco.
ff
Ped.
ff
1
p
sempre p
8
8
1
p
1
p
1
p
1
p
dimin.
8
pp

SECONDO.

RITMO DI QUATTRO BATTUTE.

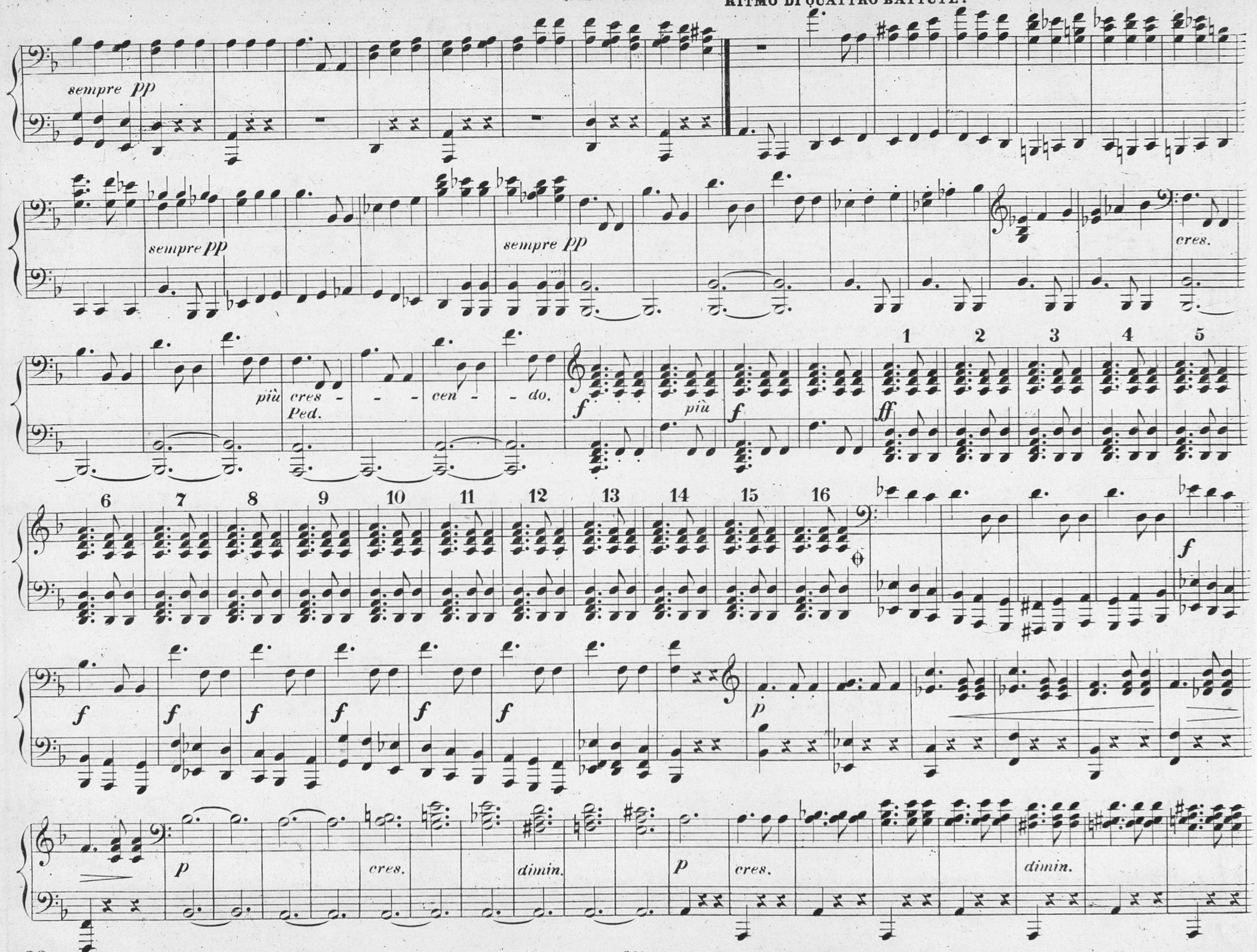

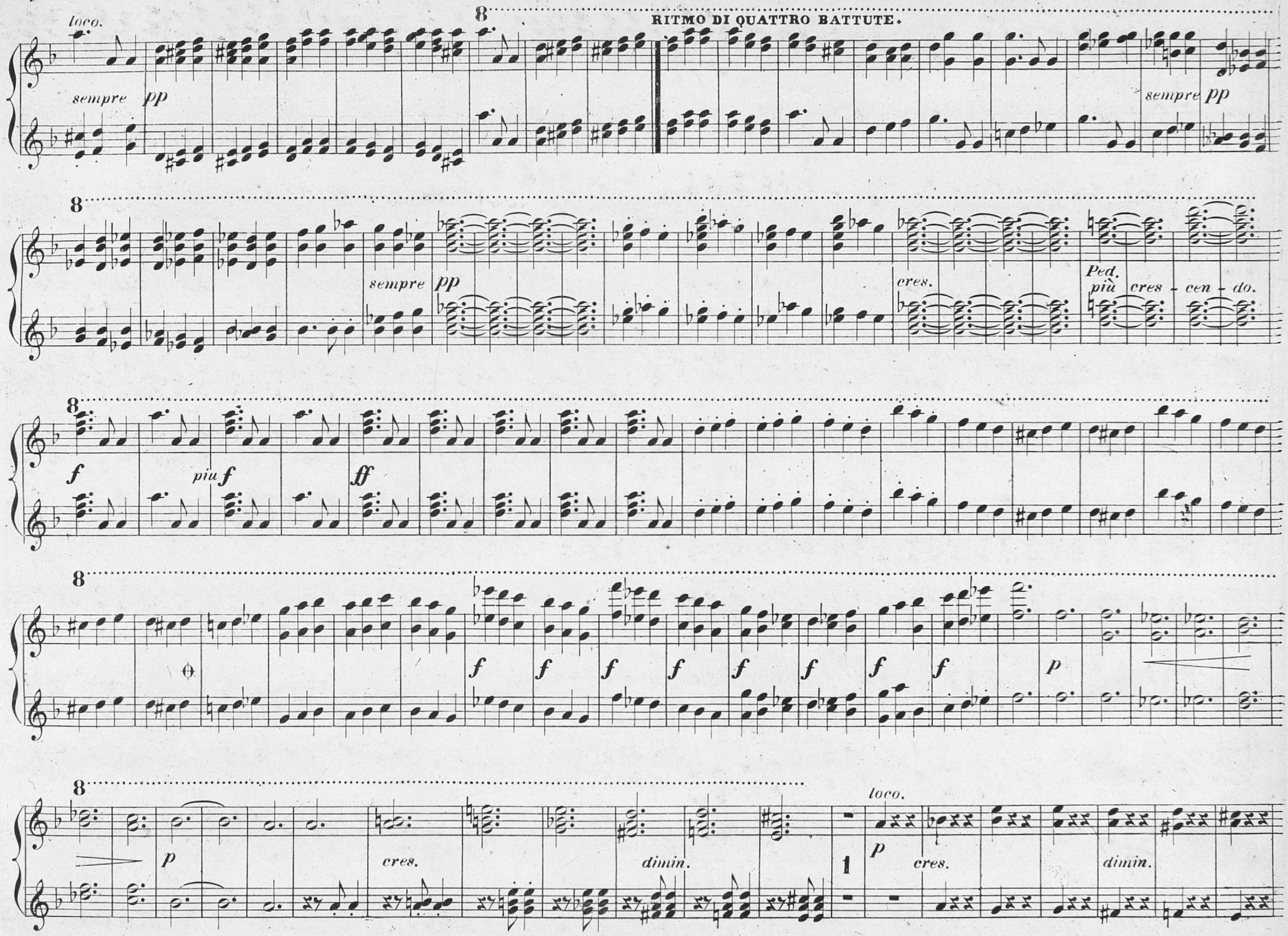
loco.
sempre pp
8
RITMO DI QUATTRO BATTUTE.
sempre pp
8
sempre pp
cres.
Ped.
più cres - cen - do.
8
f
piu f
ff
8
θ
f f f f f f f f
p
8
p
cres.
dimin.
1
loco.
p
cres.
dimin.

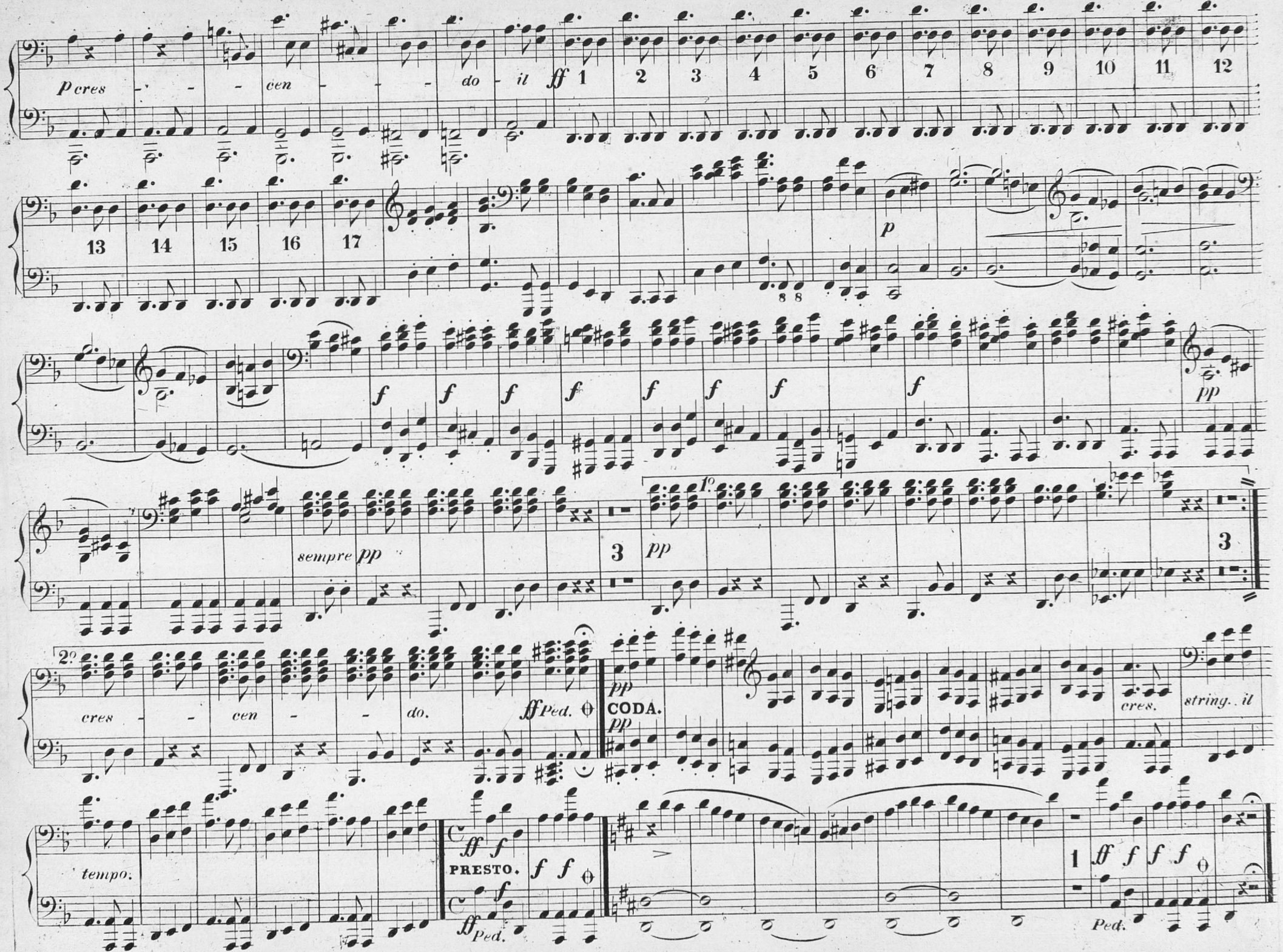
p cres - - - cen - - - do - it ff
1 2 3 4 5 6 7 8 9 10 11 12
13 14 15 16 17
p
f f f f f f f f
pp
sempre pp
3
pp
2°
cres - - cen - - do.
ff Ped.
pp
CODA.
pp
cres.
string.. il
tempo.
ff f
PRESTO.
ff Ped.
f f
1
ff f f f
Ped.

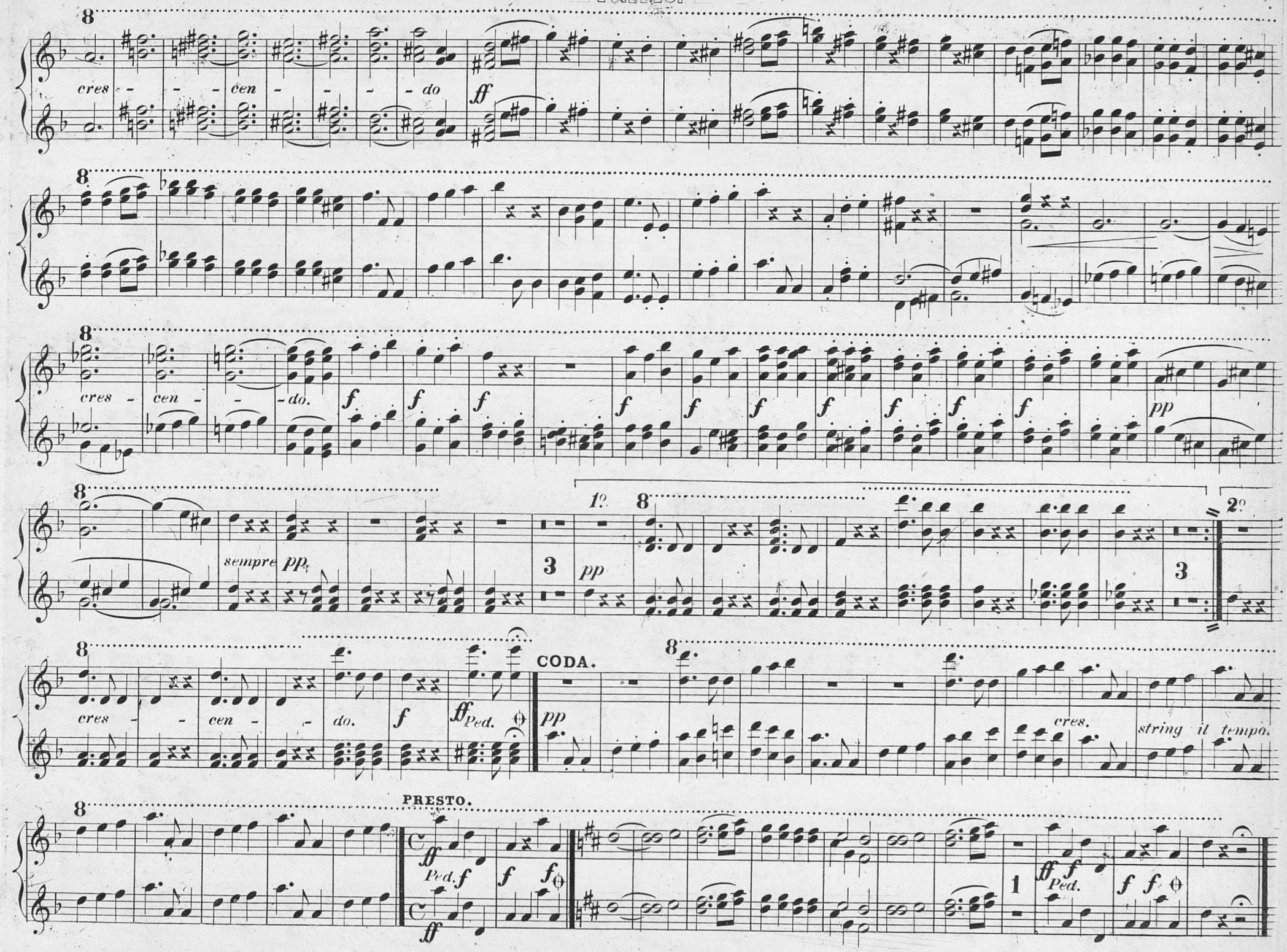
cres - - - cen - - - do
ff
cres - cen - - do.
f
pp
sempre pp
1º
2º
3
CODA.
cres - - cen - - do.
ff Ped.
cres.
string il tempo.
PRESTO.
ff
Ped. f
1
ff Ped.

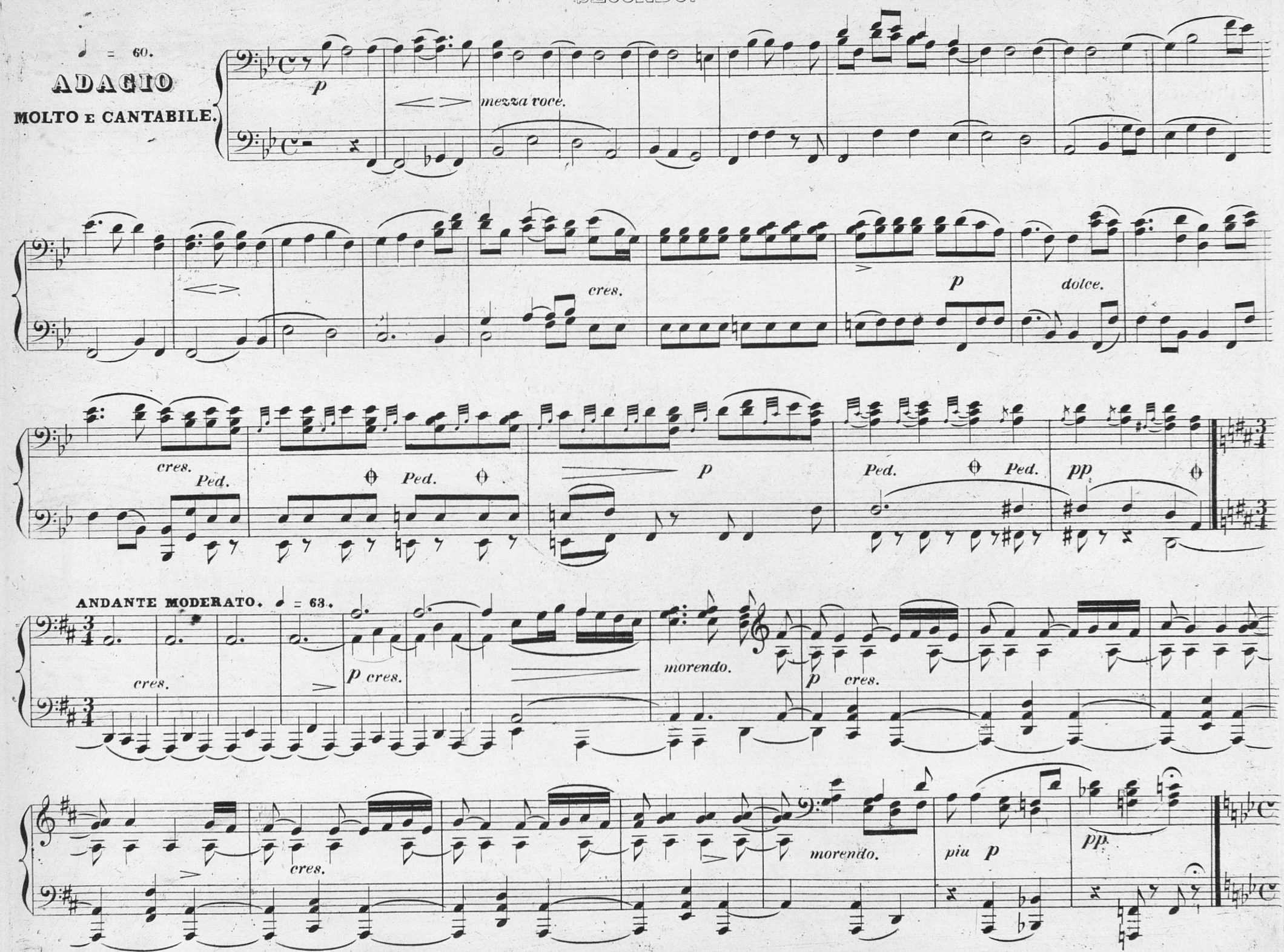
♩ = 60.
ADAGIO
MOLTO E CANTABILE.
p
mezza voce.
cres.
p
dolce.
cres.
Ped.
Ped.
Ped.
p
Ped.
Ped.
pp
ANDANTE MODERATO. ♩ = 63.
cres.
p cres.
morendo.
p cres.
cres.
morendo.
piu p
pp.

♩ = 60.

ADAGIO

MOLTO E CANTABILE.

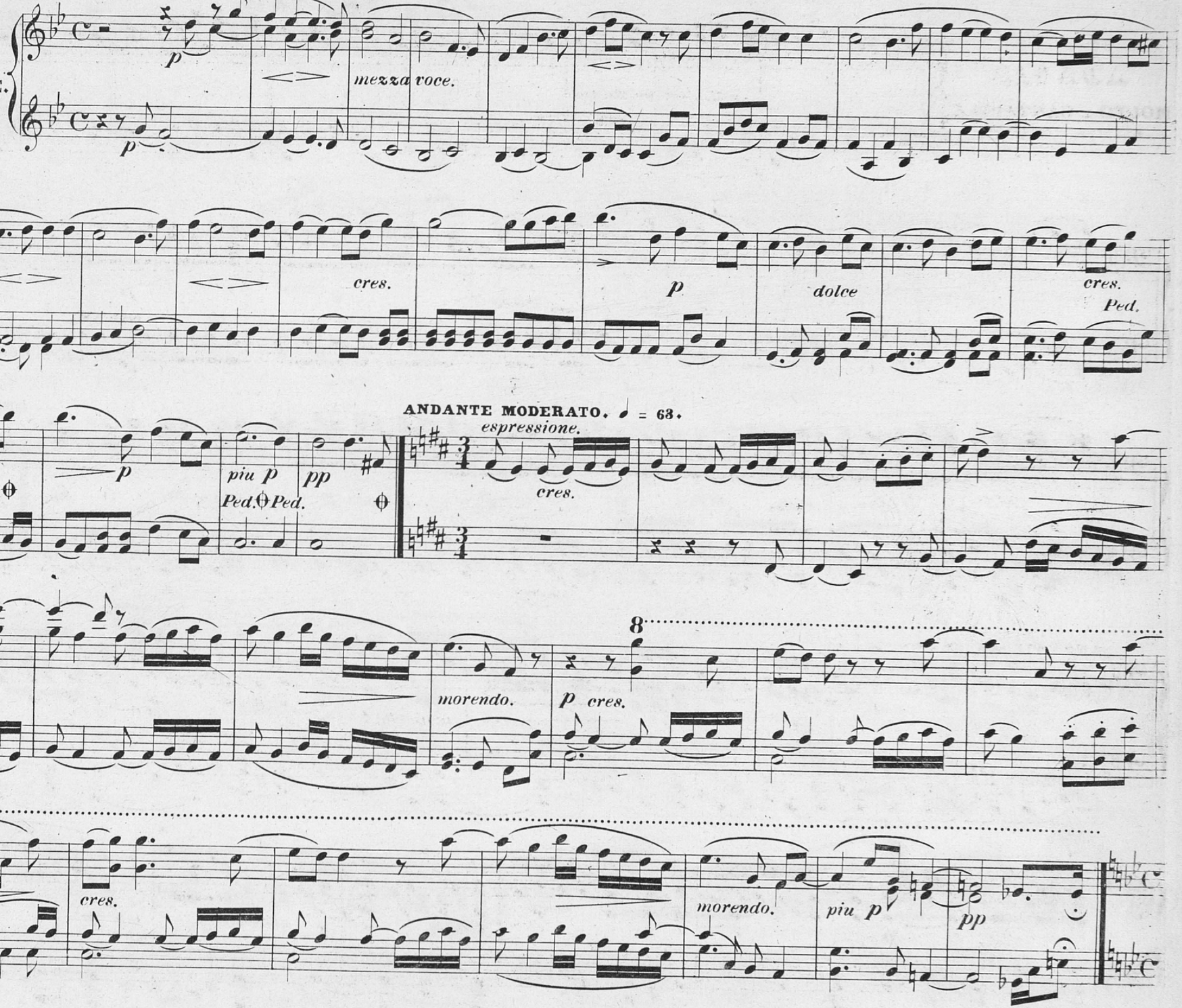

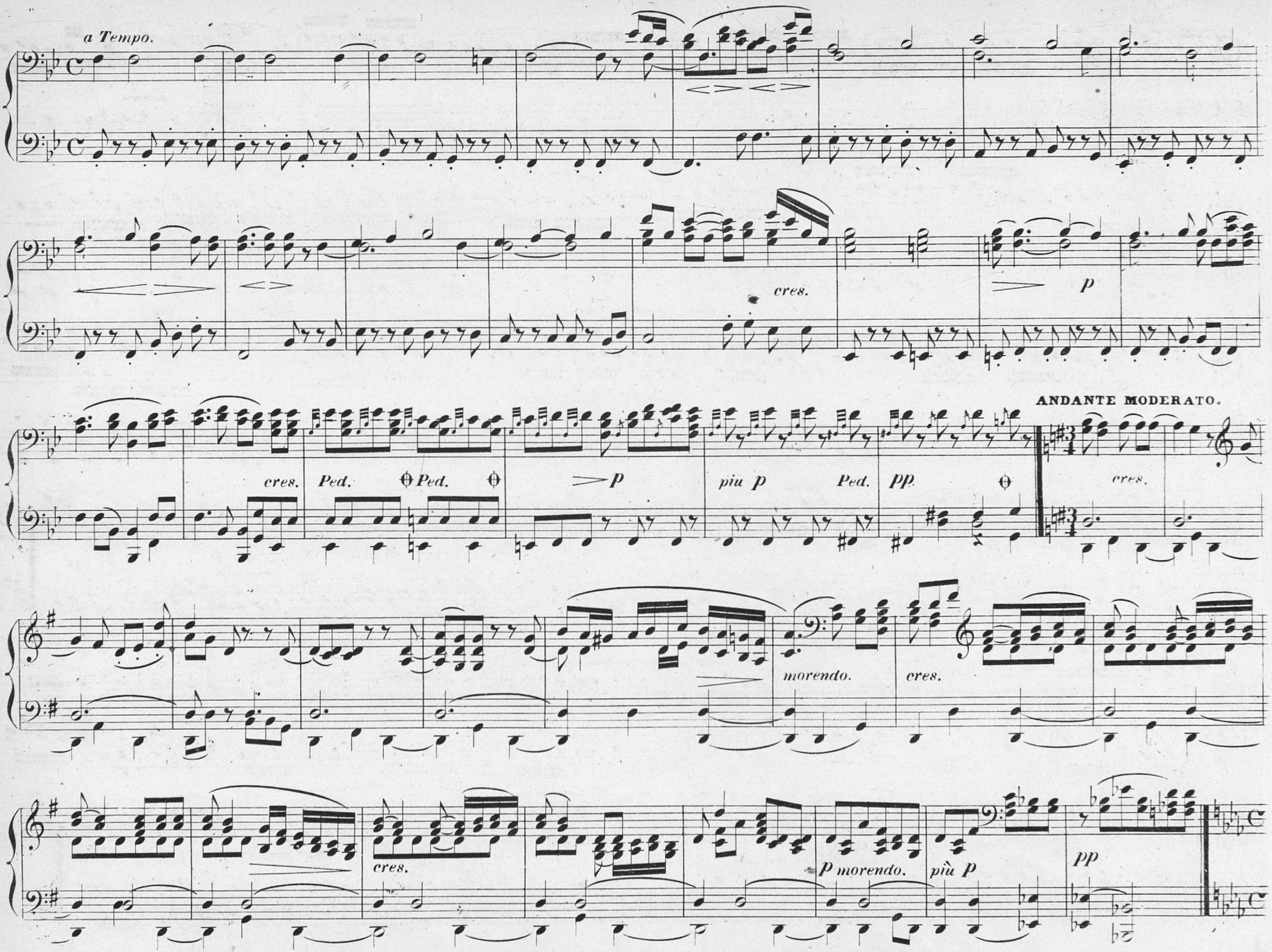
a Tempo.
cres.
p
ANDANTE MODERATO.
cres.
Ped.
Ped.
p
piu p
Ped.
pp
cres.
morendo.
cres.
cres.
p morendo.
più p
pp

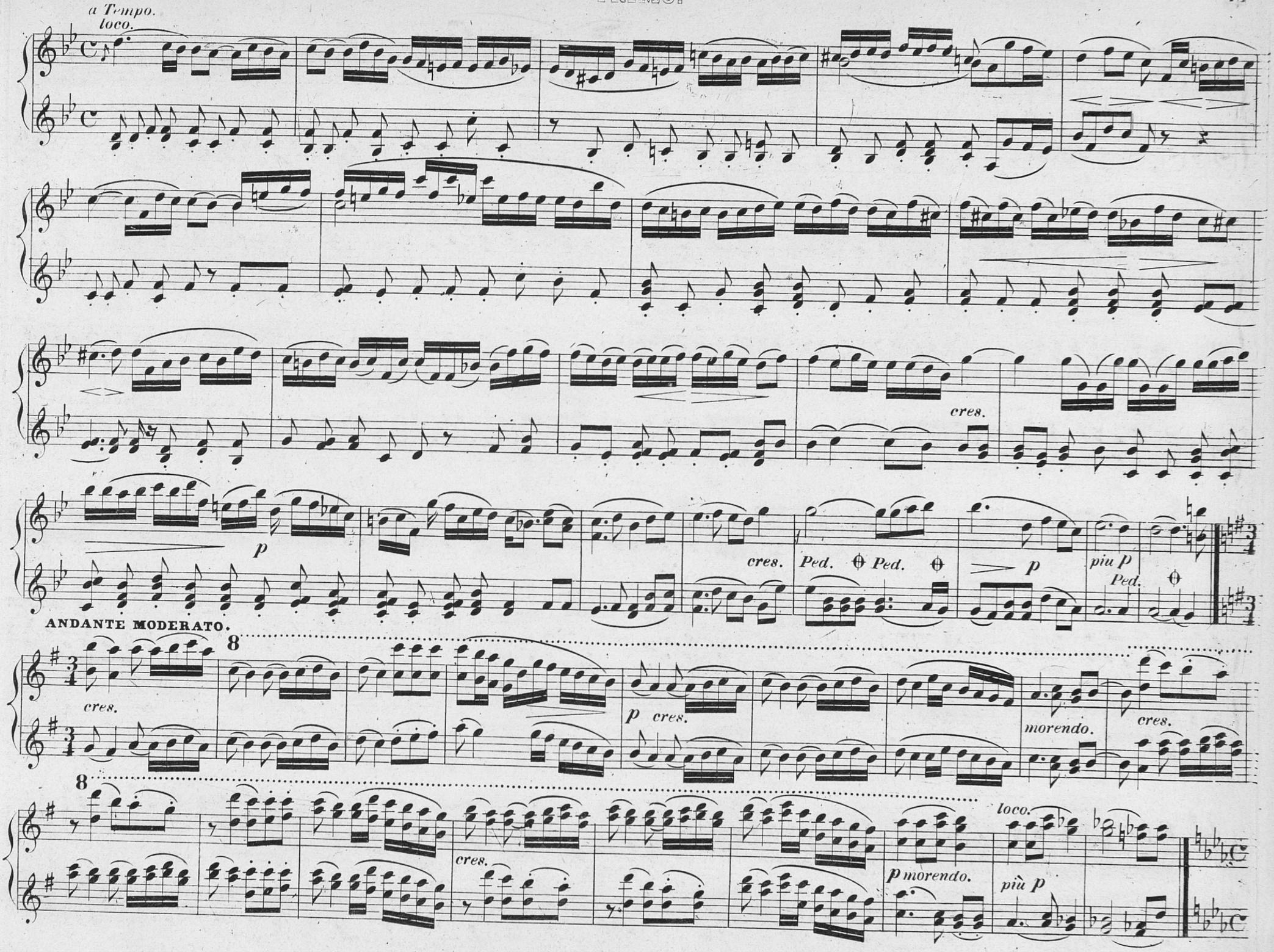
a Tempo.
loco.
cres.
p
cres.
Ped.
Ped.
p
piu p
Ped.
ANDANTE MODERATO.
8
cres.
p
cres.
morendo.
cres.
8
cres.
loco.
p morendo.
più p

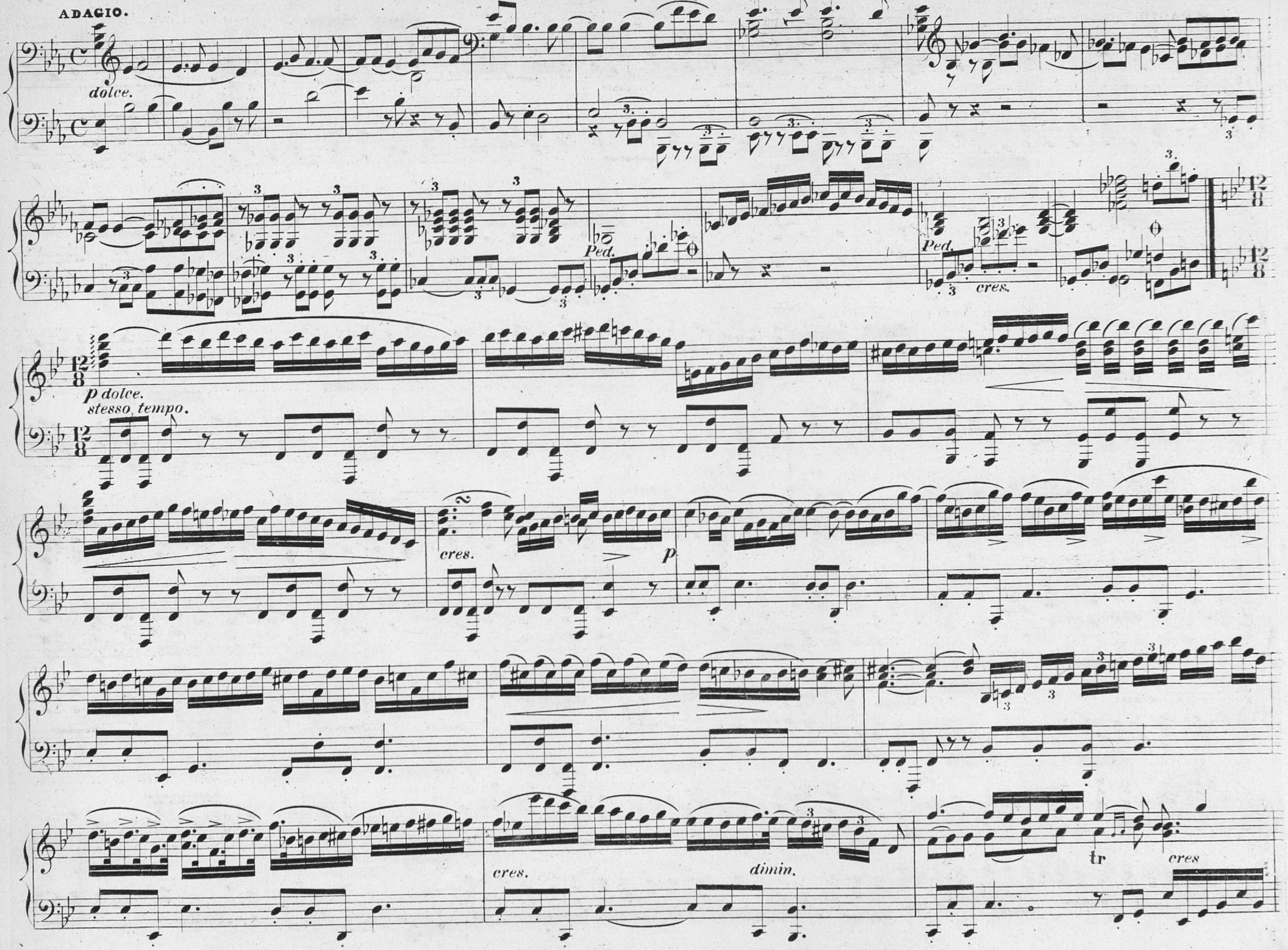
ADAGIO.
dolce.
Ped.
cres.
p dolce.
stesso tempo.
cres.
p
cres.
dimin.
tr
cres

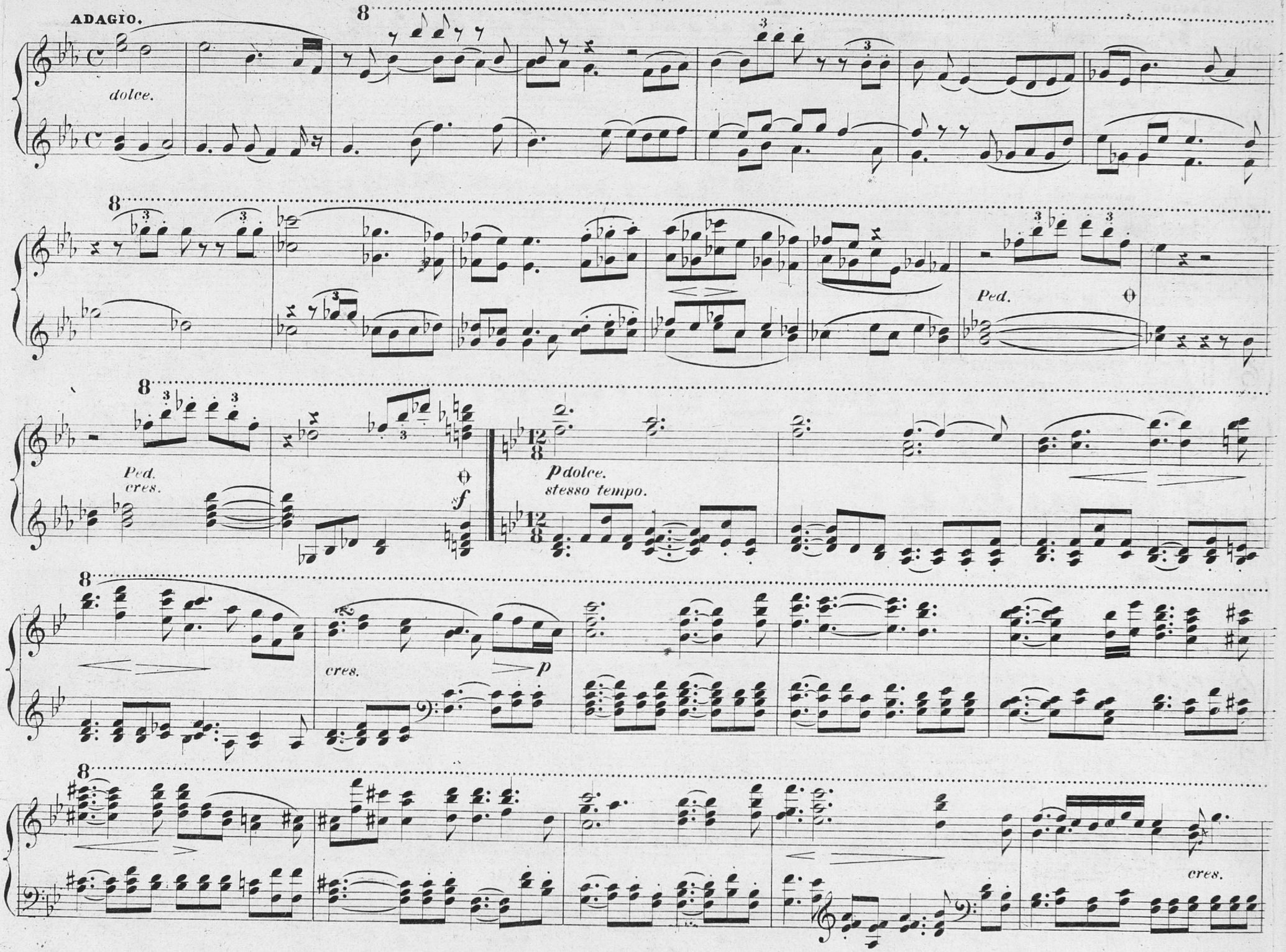
ADAGIO.
dolce.
Ped.
Ped.
cres.
sf
p dolce.
stesso tempo.
cres.
p
cres.

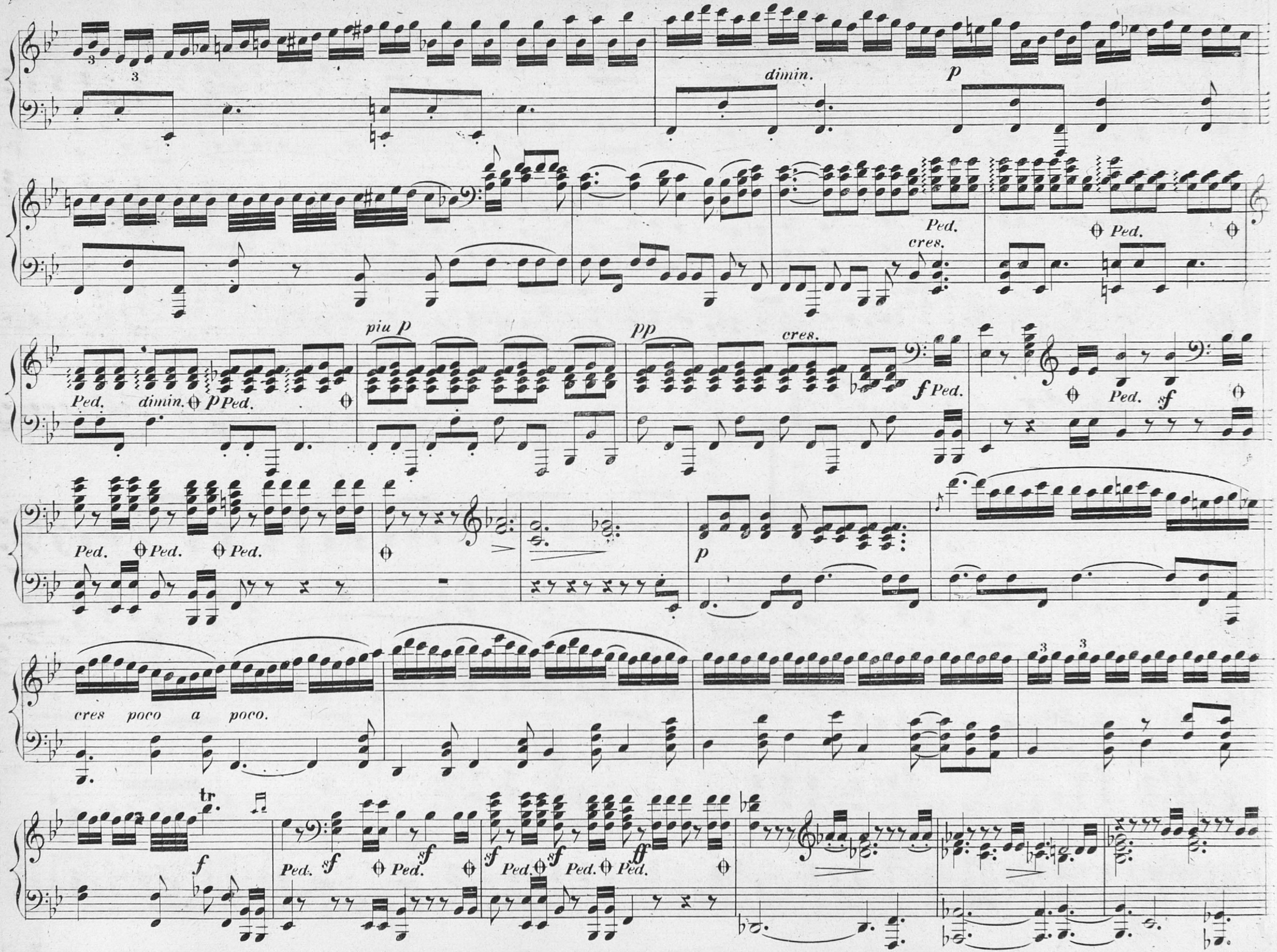
dimin.
p
Ped.
cres.
Ped.
Ped.
dimin.
p
Ped.
piu p
pp
cres.
f
Ped.
Ped.
sf
Ped.
Ped.
Ped.
p
cres poco a poco.
tr
f
Ped.
sf
Ped.
sf
Ped.
sf
Ped.
ff
Ped.
Ped.

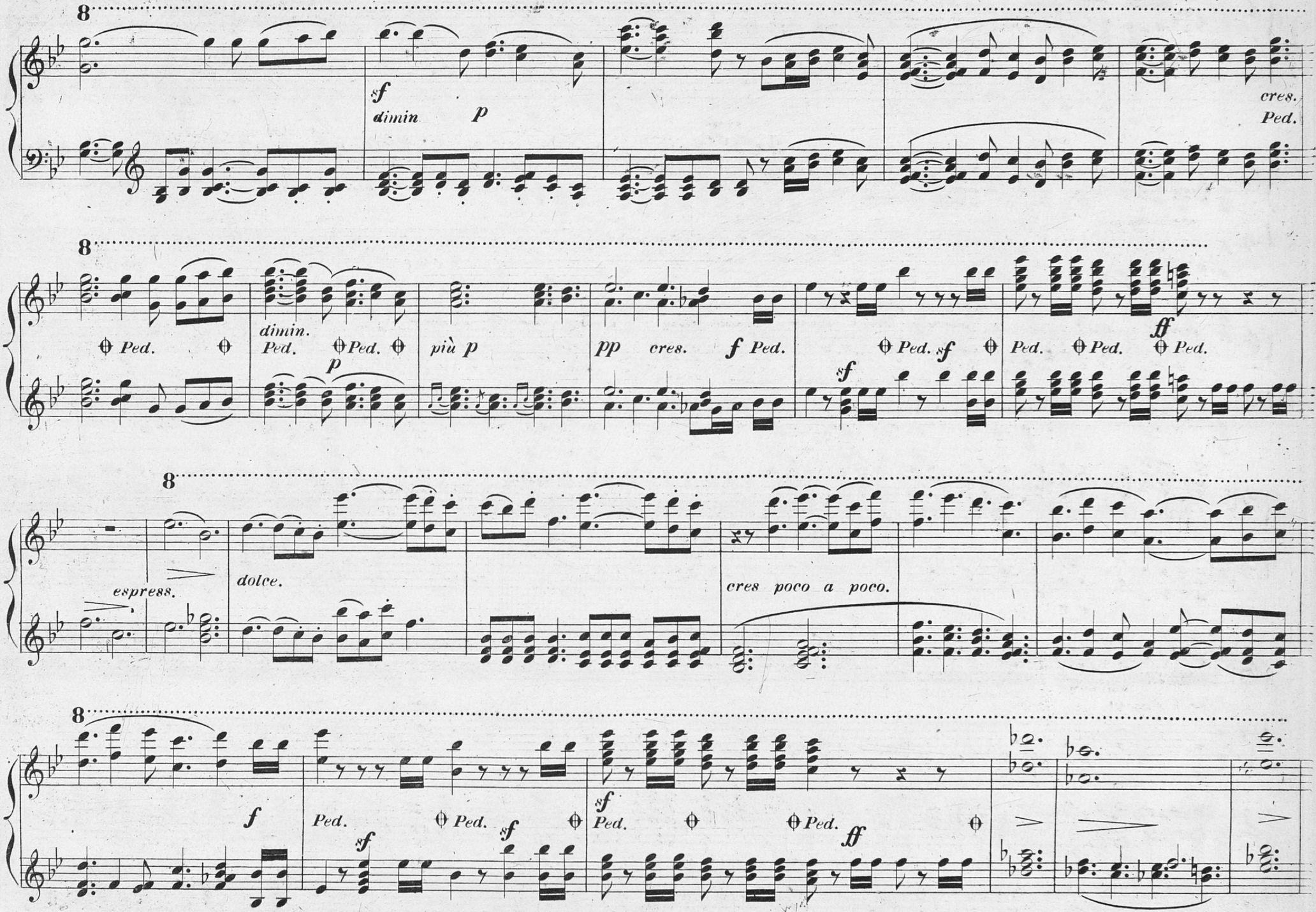
8
sf
dimin
p
cres.
Ped.
8
Ped.
dimin.
Ped.
Ped.
p
più p
pp
cres.
f
Ped.
Ped.
sf
sf
Ped.
Ped.
ff
Ped.
8
espress.
dolce.
cres poco a poco.
8
f
Ped.
Ped.
sf
sf
Ped.
Ped.
ff

V. S.

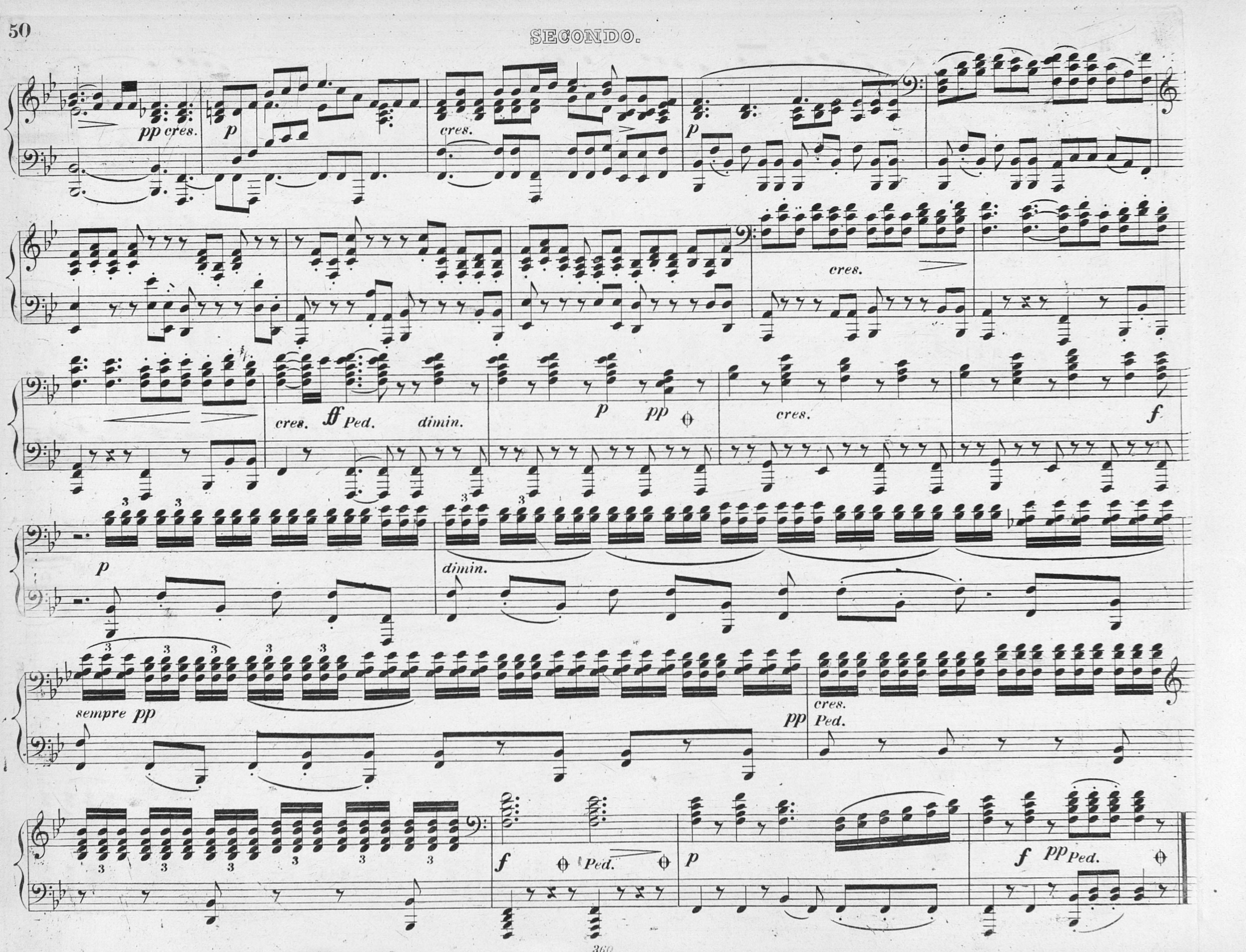
pp cres.
p
cres.
p
cres.
cres. ff Ped. dimin.
p pp
cres.
f
p
dimin.
sempre pp
pp
cres.
Ped.
f Ped.
p
f pp Ped.

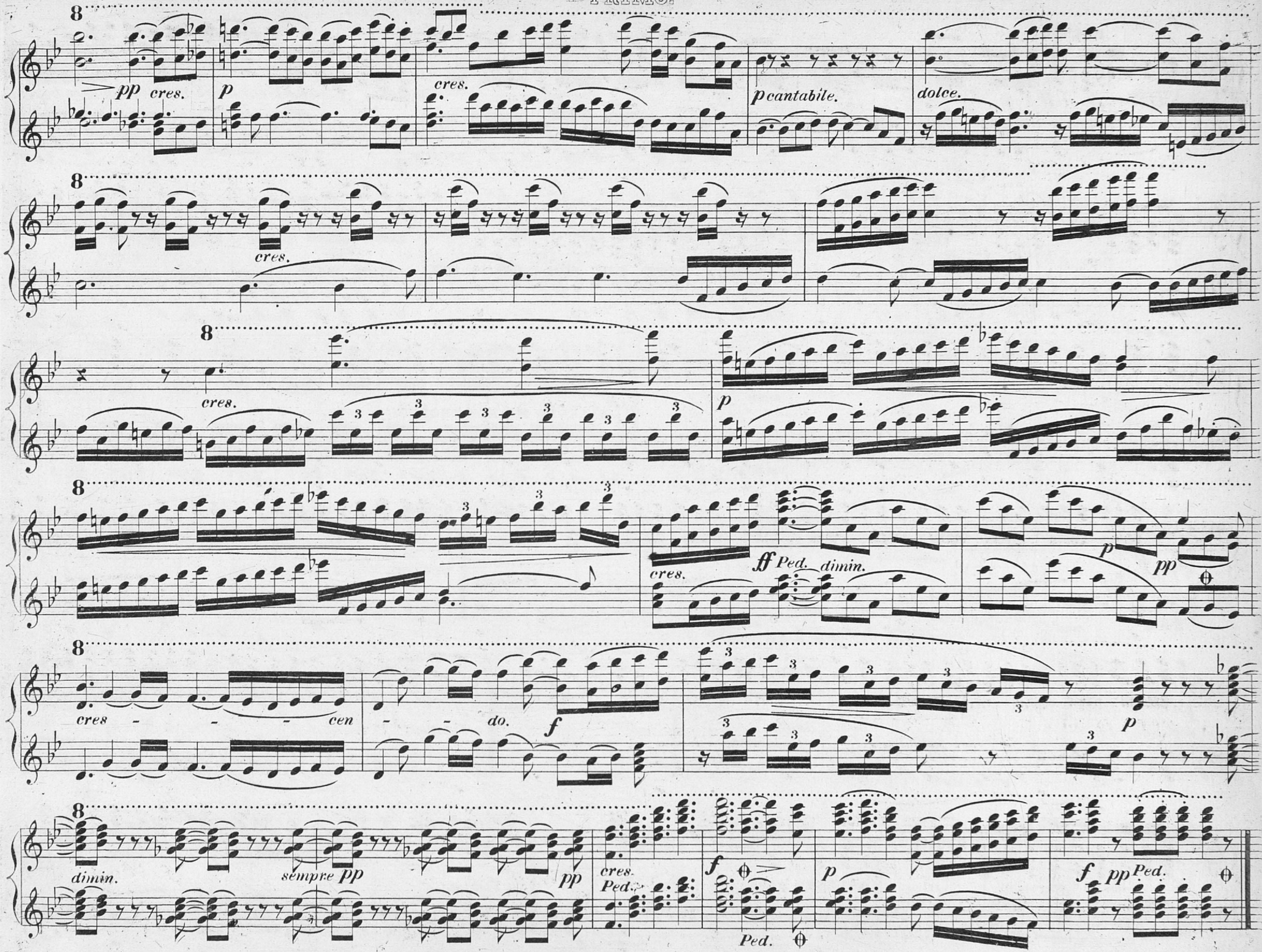
8
pp cres.
p
cres.
p cantabile.
dolce.
8
cres.
8
cres.
p
8
cres.
ff Ped. dimin.
p
pp
8
cres - - - cen
- - do.
f
p
8
dimin.
sempre pp
pp
cres.
Ped.
f
Ped.
p
f pp Ped.

PRESTO.

♩ = 96.

FINALE.

ff *Ped.* *Ped.* *f* *selon le caractère d'un Recit. mais in tempo.*

dimin. *p* *ff* *Ped.* *Ped.*

pp ALLEGRO MA NON TROPPO. ♩ = 88. *Ped.*

f *ff* *a Tempo.* *p* VIVACE.

f *a Tempo.* *dimin.* ADAGIO CANTABILE. *p* ALLEGRO. *p* *a Tempo.* *cres - - cen -*

- - do. *ff* *p* *dolce.* ALLEGRO ASSAI. ♩ = 80. *dolce.* *f* *f* *a Tempo.*

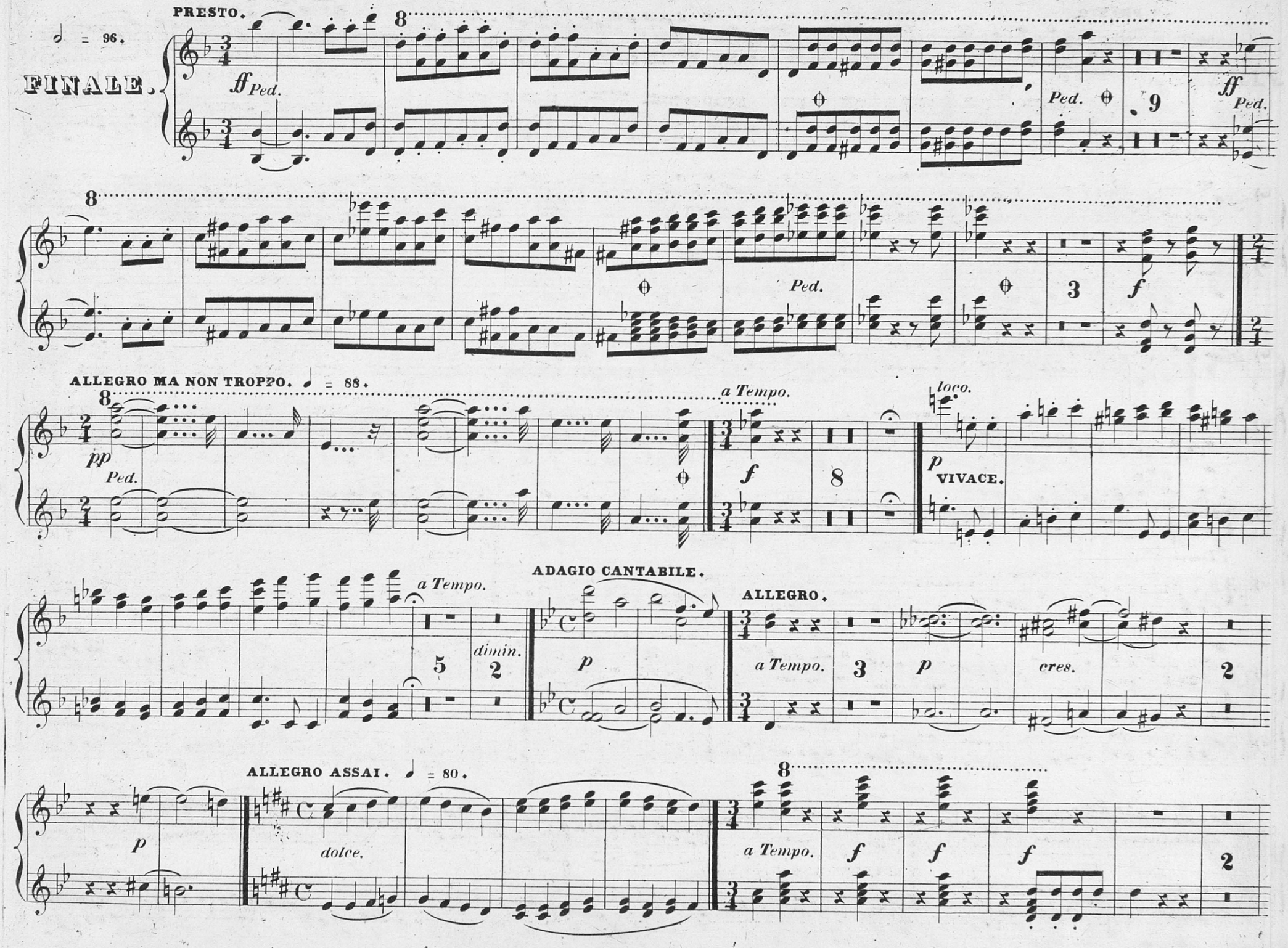
PRESTO.
♩ = 96.
FINALE.
ff Ped.
Ped.
9
ff Ped.
3
f
ALLEGRO MA NON TROPPO. ♩ = 88.
pp
Ped.
a Tempo.
f
8
loco.
p
VIVACE.
a Tempo.
5
dimin.
2
ADAGIO CANTABILE.
p
ALLEGRO.
a Tempo.
3
p
cres.
2
ALLEGRO ASSAI. ♩ = 80.
p
dolce.
a Tempo.
f
f
f
2

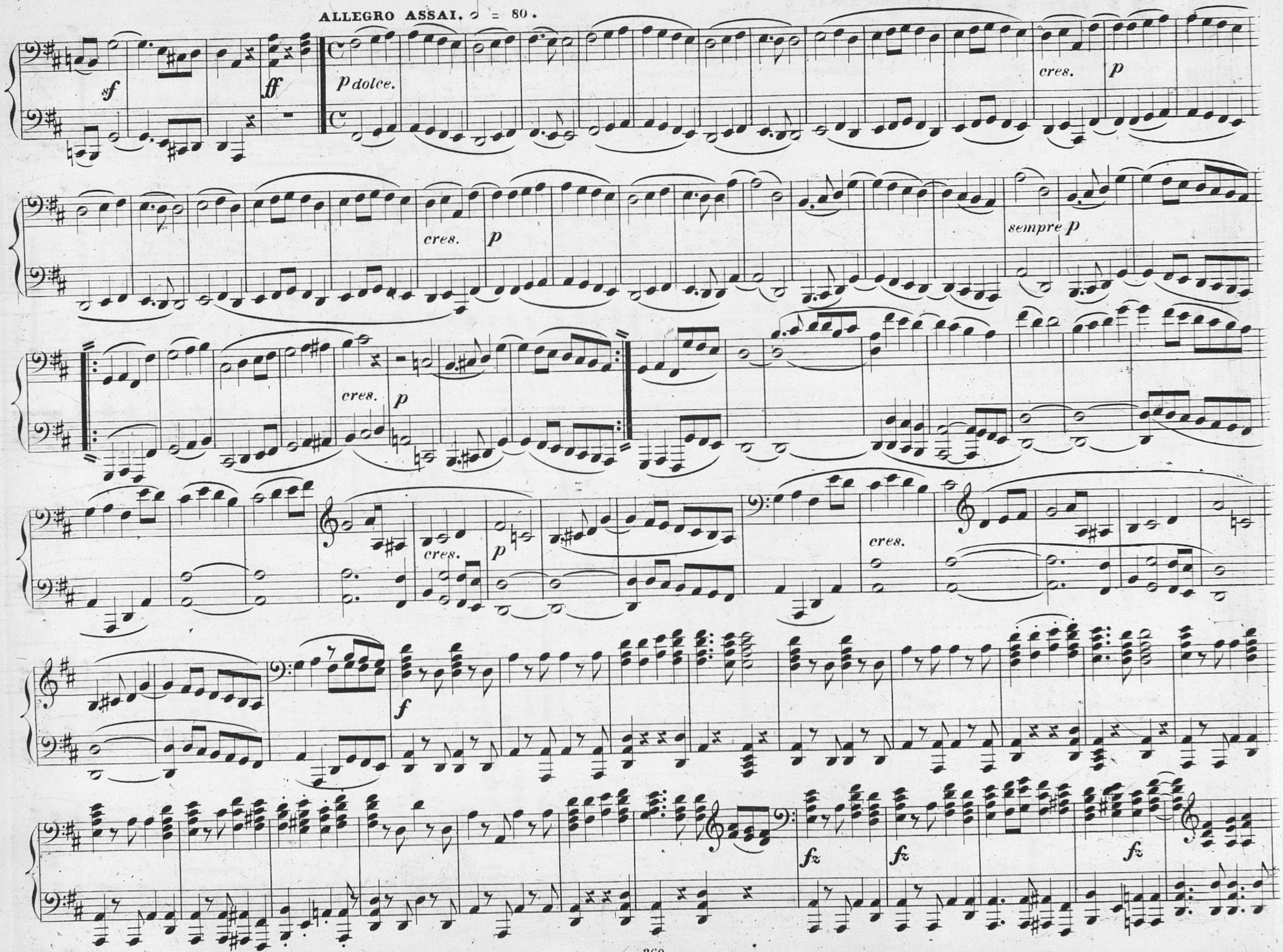
ALLEGRO ASSAI. ♩ = 80.
sf
ff
p dolce.
cres.
p
sempre p
fz

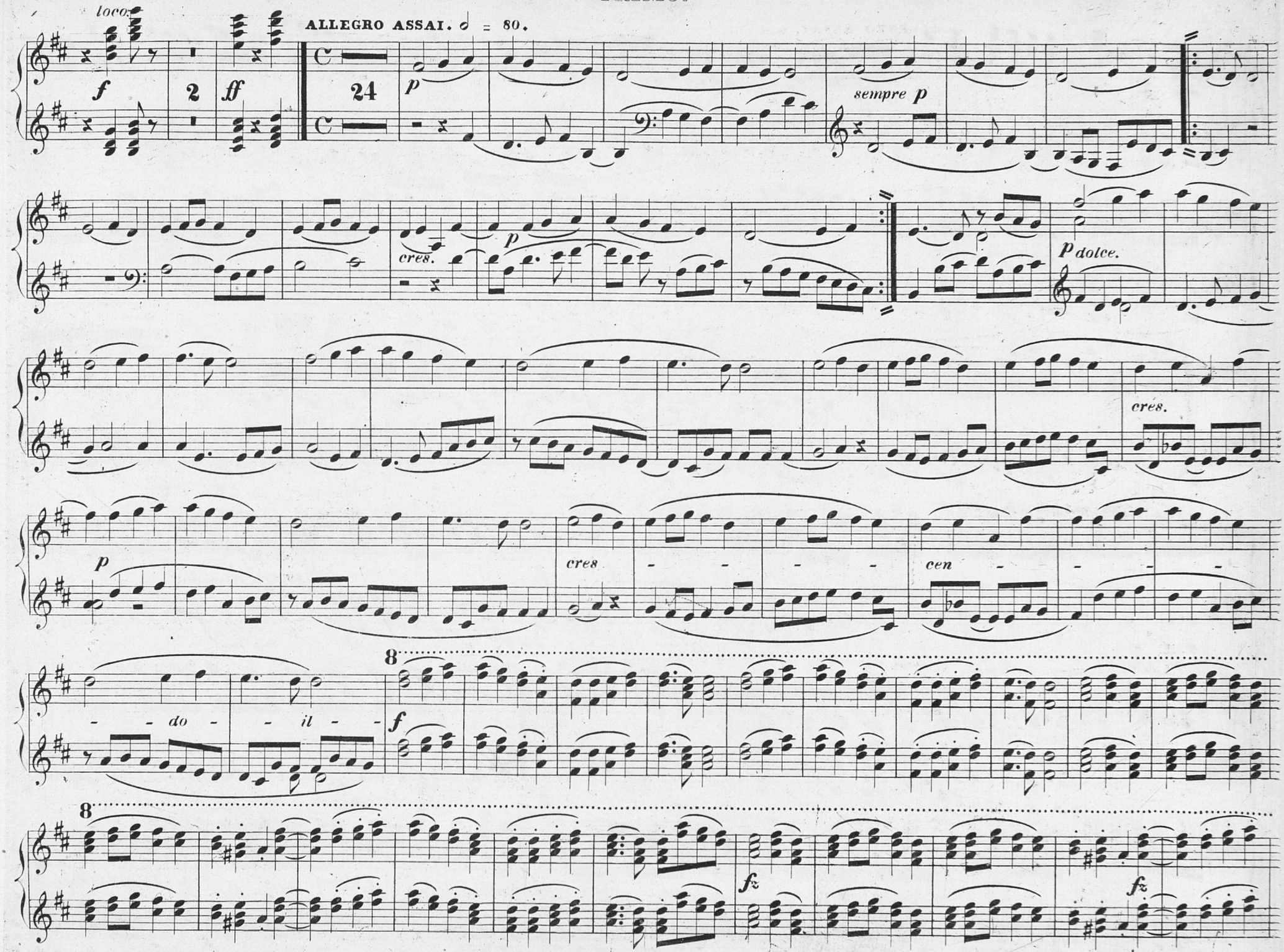
loco.
f
2
ff
ALLEGRO ASSAI. ♩ = 80.
24
p
sempre p
cres.
p
p dolce.
cres.
p
cres - - - - cen - - - -
- - do - - il -
8
f
8
fz
fz

V. S.

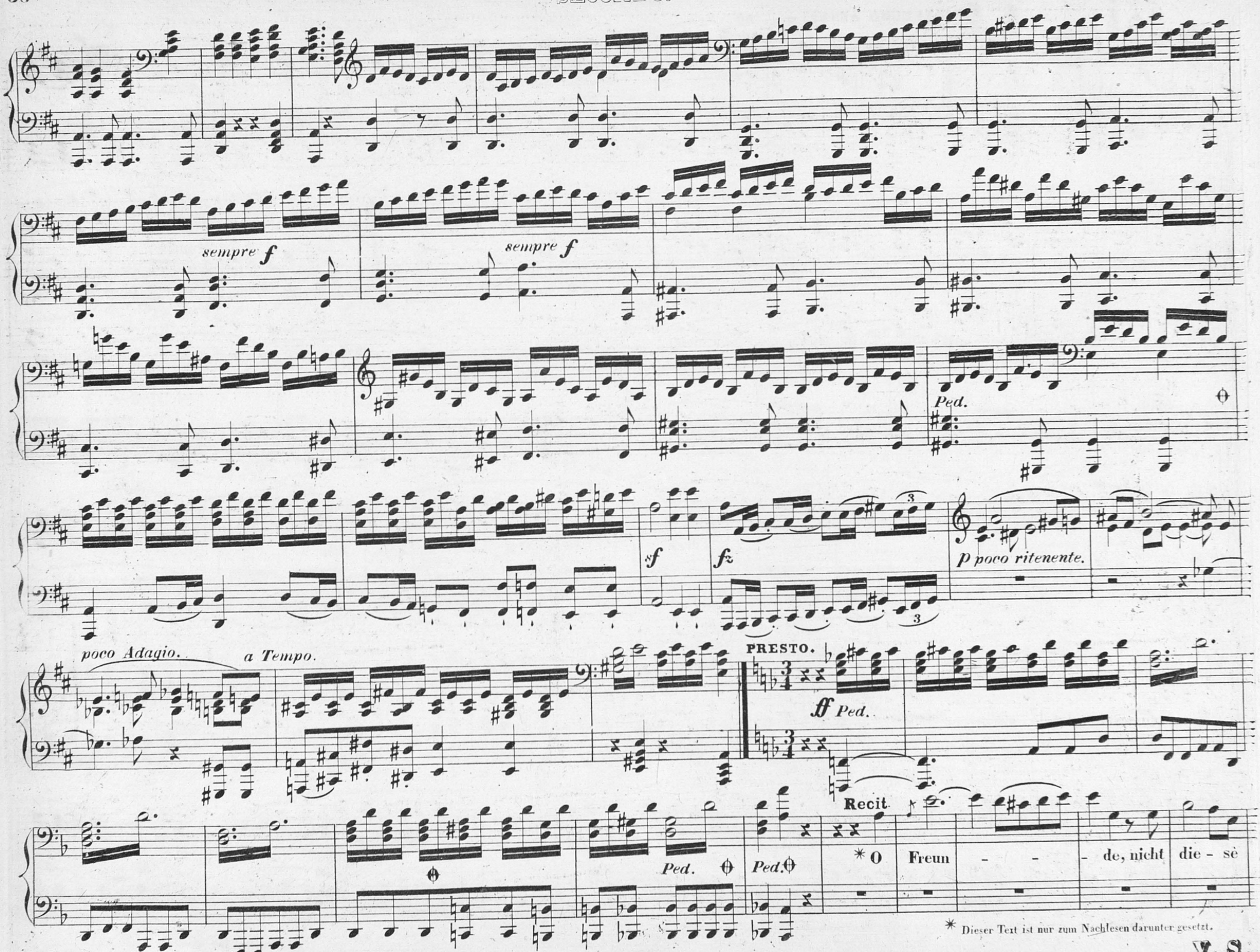

* Dieser Text ist nur zum Nachlesen darunter gesetzt.

V. S.

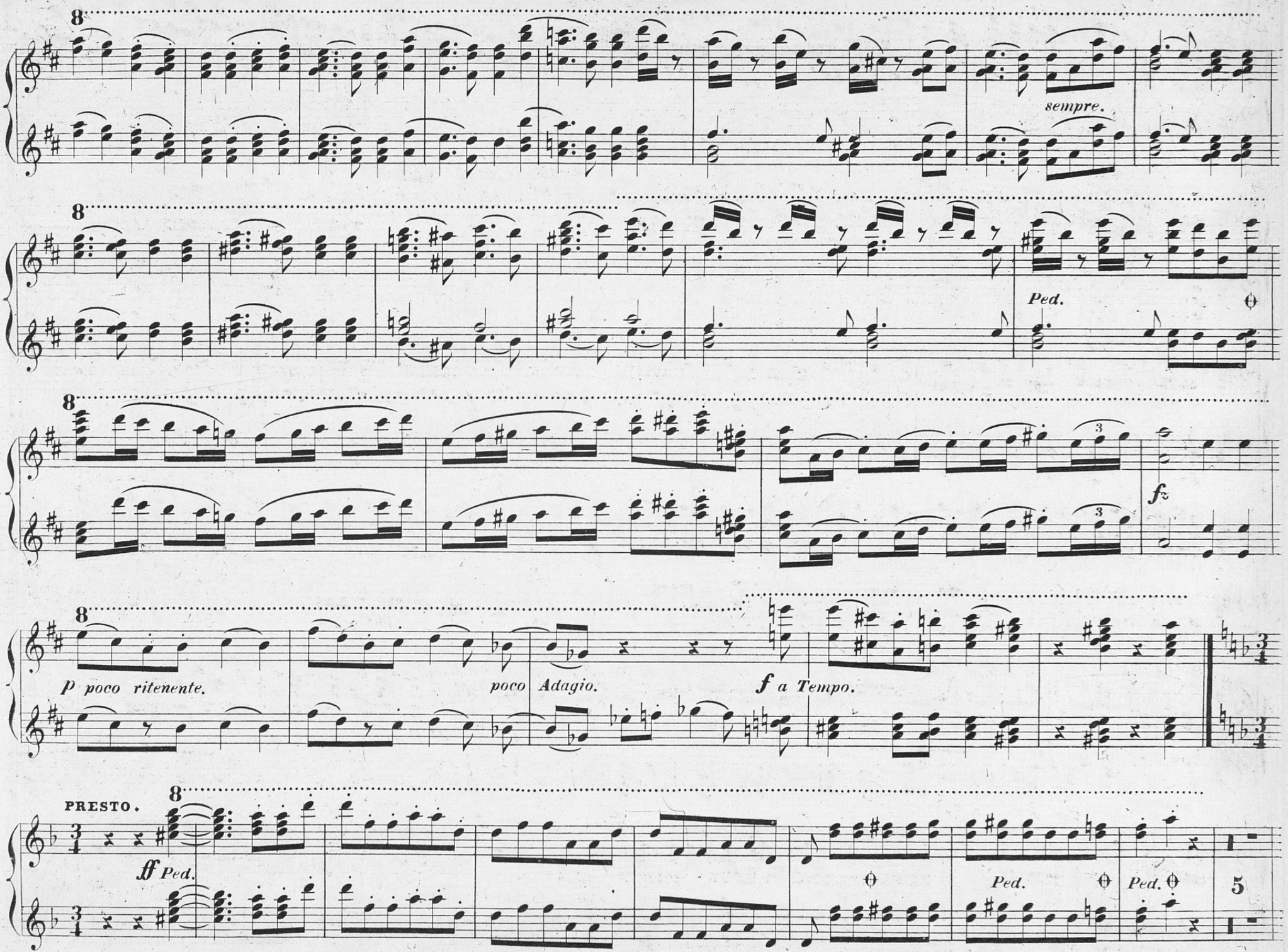
8
sempre.
8
Ped.
8
fz
8
P poco ritenente.
poco Adagio.
f a Tempo.
PRESTO.
8
ff Ped.
Ped.
Ped.
5

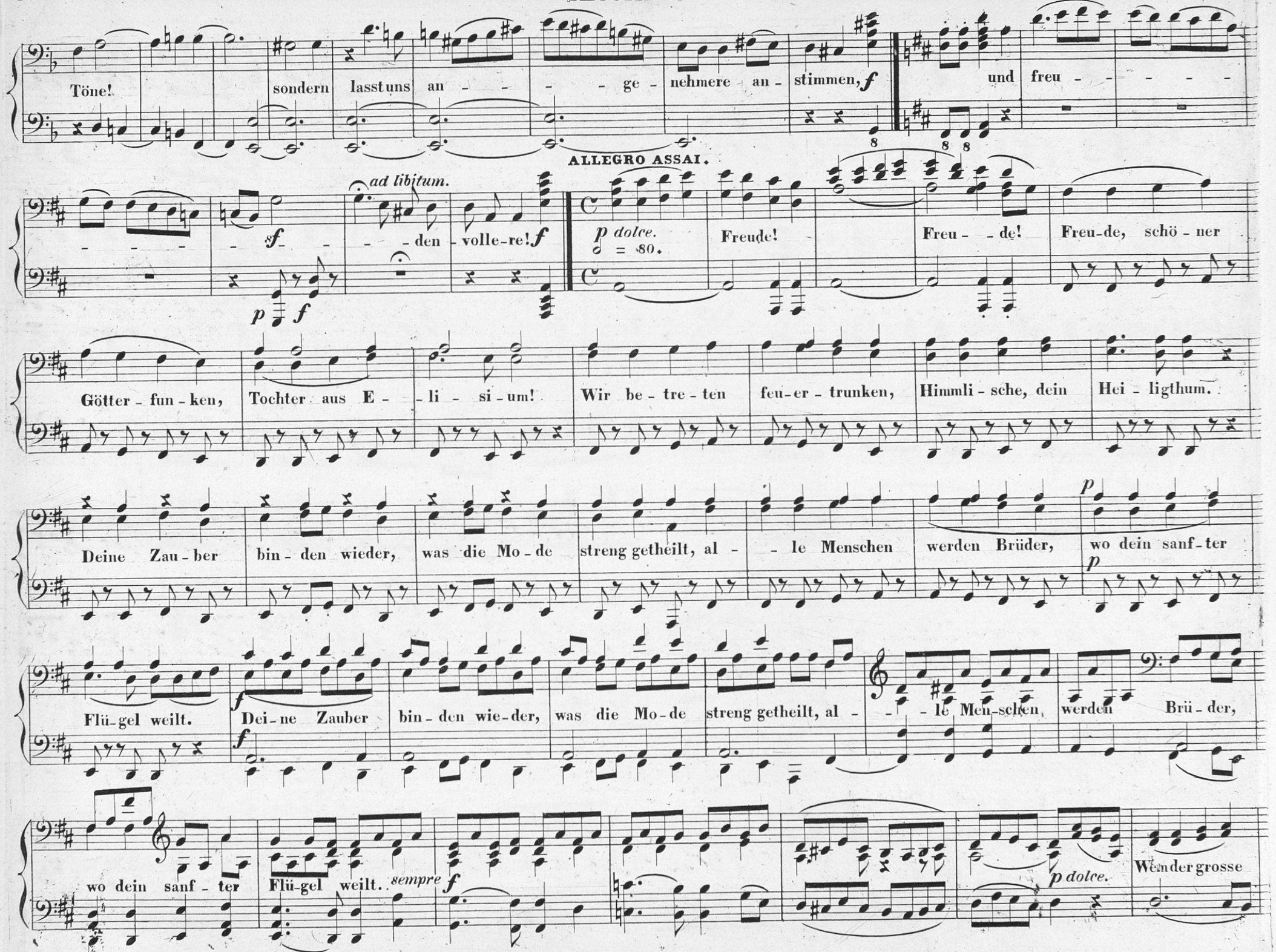
Töne! sondern lasst uns an - - - - ge - nehmere an - stimmen, f und freu - - - - - -
ALLEGRO ASSAI.
ad libitum.
sf - - - den - volle-re! f
p f
p dolce. ♩ = 80.
Freude! Freu - - de! Freu-de, schö - ner
Götter - fun - ken, Tochter aus E - - li - si - um! Wir be - tre - ten feu-er - trunken, Himmli - sche, dein Hei - ligthum.
Deine Zau - ber bin - den wieder, was die Mo - de streng getheilt, al - - le Menschen werden Brüder, wo dein sanf - ter
p
Flü-gel weilt. Dei-ne Zauber bin - den wie-der, was die Mo-de streng getheilt, al - - le Men-schen, werden Brü - der,
f
wo dein sanf - ter Flü-gel weilt. sempre f
p dolce.
Wen der grosse

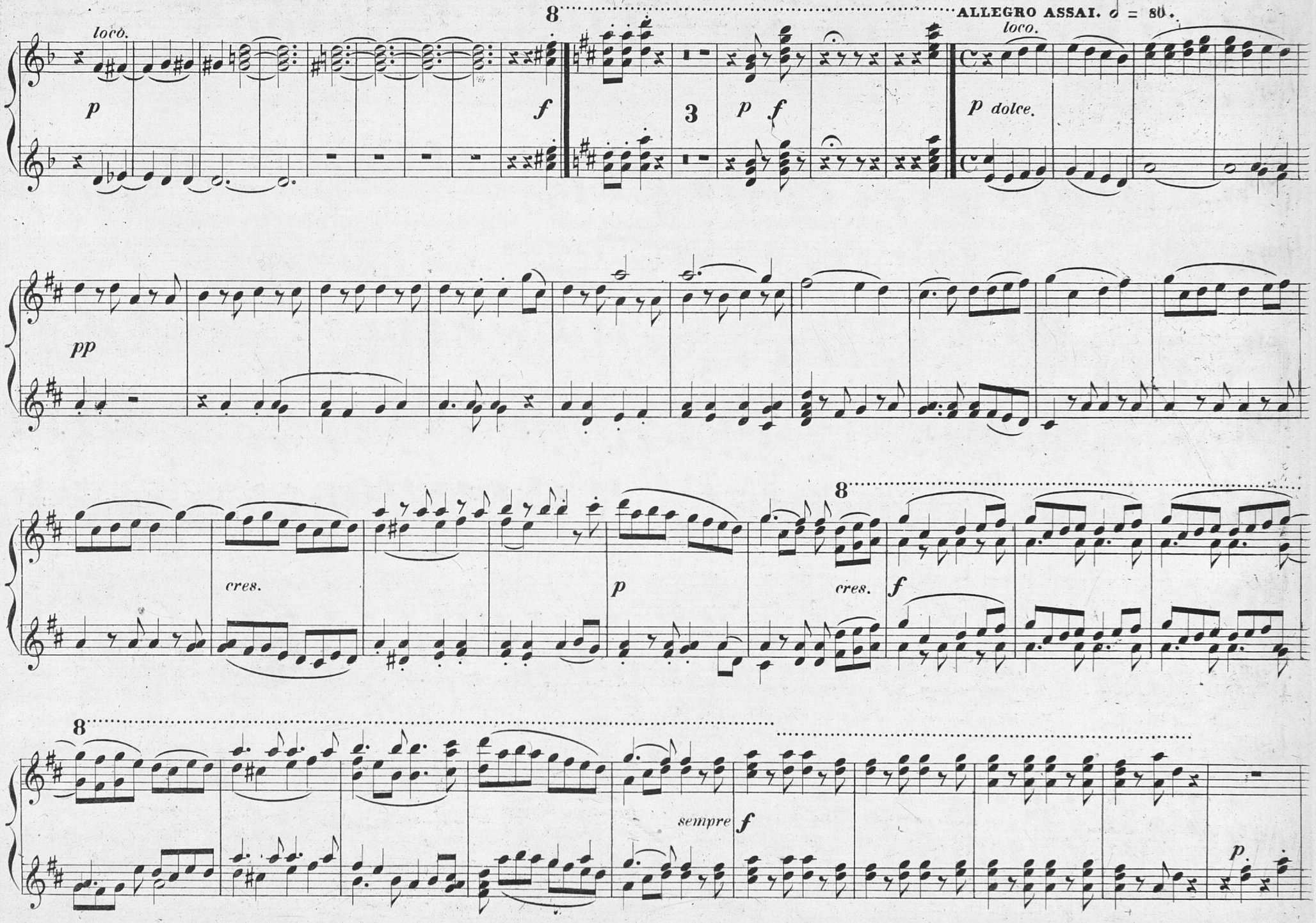
ALLEGRO ASSAI. ♩ = 80.
loco.
p
f
3
p
f
loco.
p dolce.
pp
cres.
p
cres.
f
sempre
f
p.

V. S.

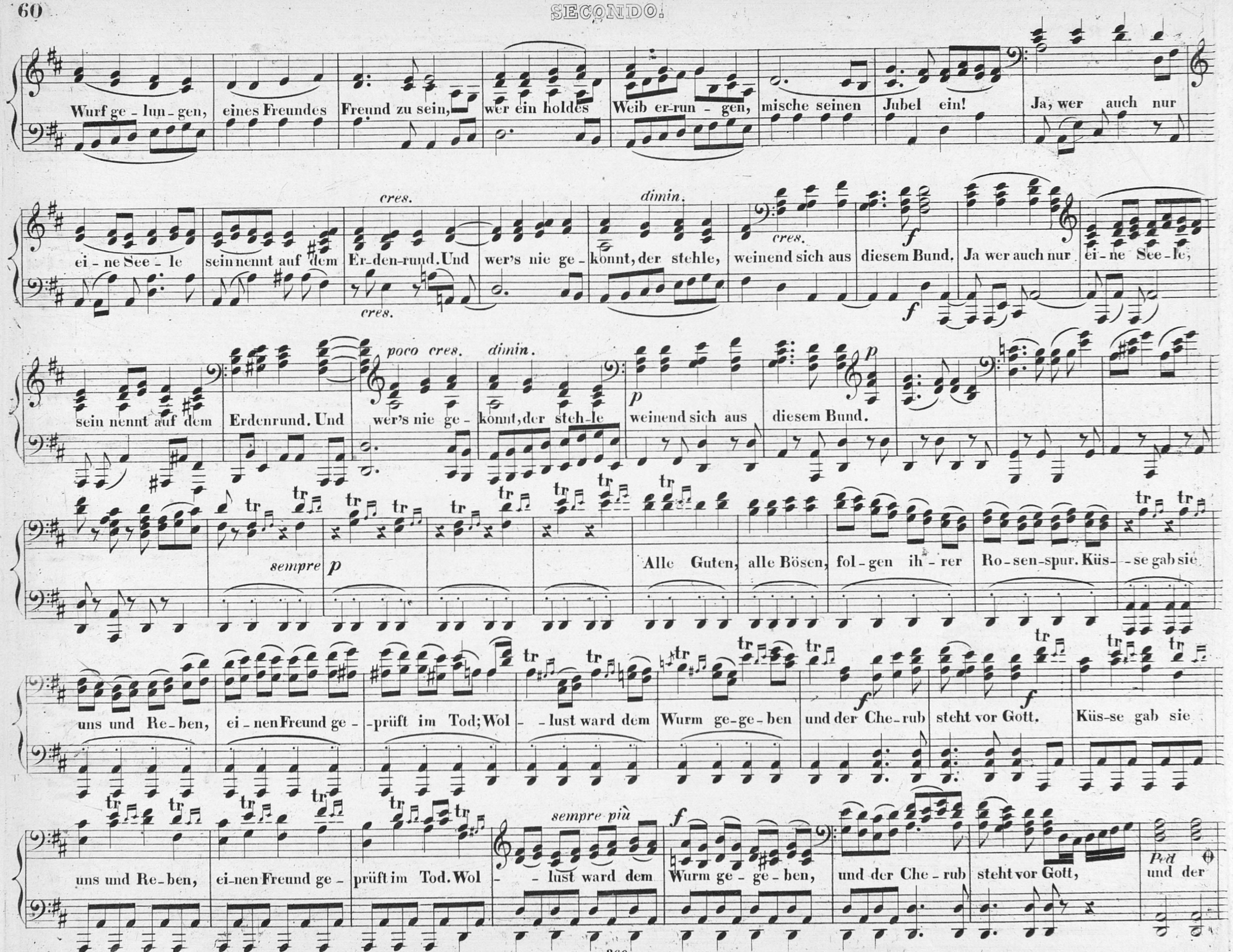
Wurf ge - lun - gen, eines Freundes Freund zu sein, wer ein holdes Weib er-run - gen, mische seinen Jubel ein! Ja, wer auch nur
cres. dimin.
ei - ne See - le sein nennt auf dem Er-den-rund. Und wer's nie ge - konnt, der stehle, weinend sich aus diesem Bund. Ja wer auch nur ei - ne See - le,
cres. cres.
sein nennt auf dem Erdenrund. Und poco cres. wer's nie ge - dimin. konnt, der steh-le weinend sich aus diesem Bund.
sempre p Alle Guten, alle Bösen, fol - gen ih - rer Ro - sen-spur. Küs - - se gab sie
uns und Re - ben, ei - nen Freund ge - - prüft im Tod; Wol - - lust ward dem Wurm ge-ge - ben und der Che - rub steht vor Gott. Küs-se gab sie
sempre più
uns und Re - ben, ei-nen Freund ge - prüft im Tod. Wol - - lust ward dem Wurm ge - ge - ben, und der Che - rub steht vor Gott, und der

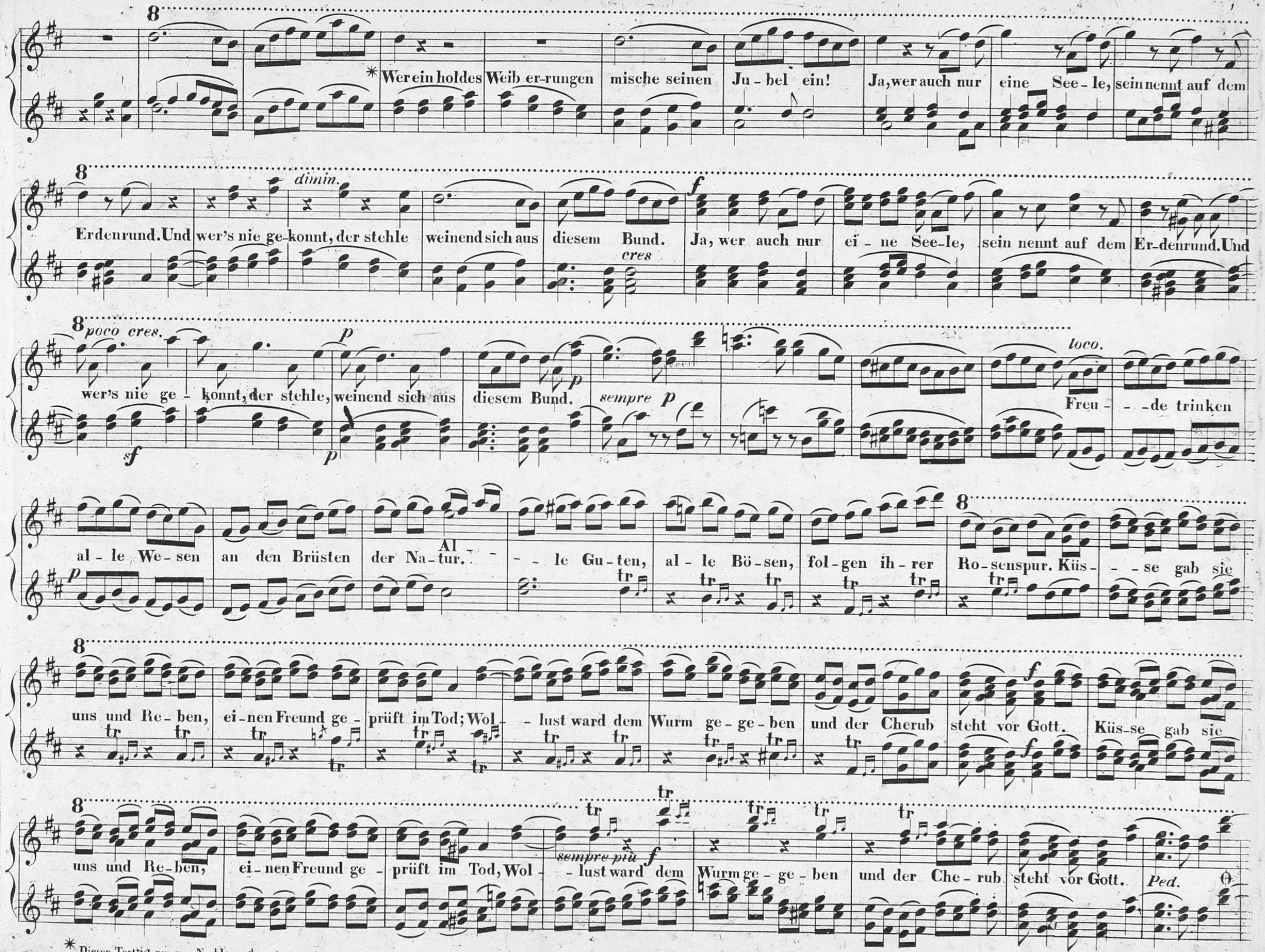

* Dieser Text ist nur zum Nachlesen darunter gesetzt.

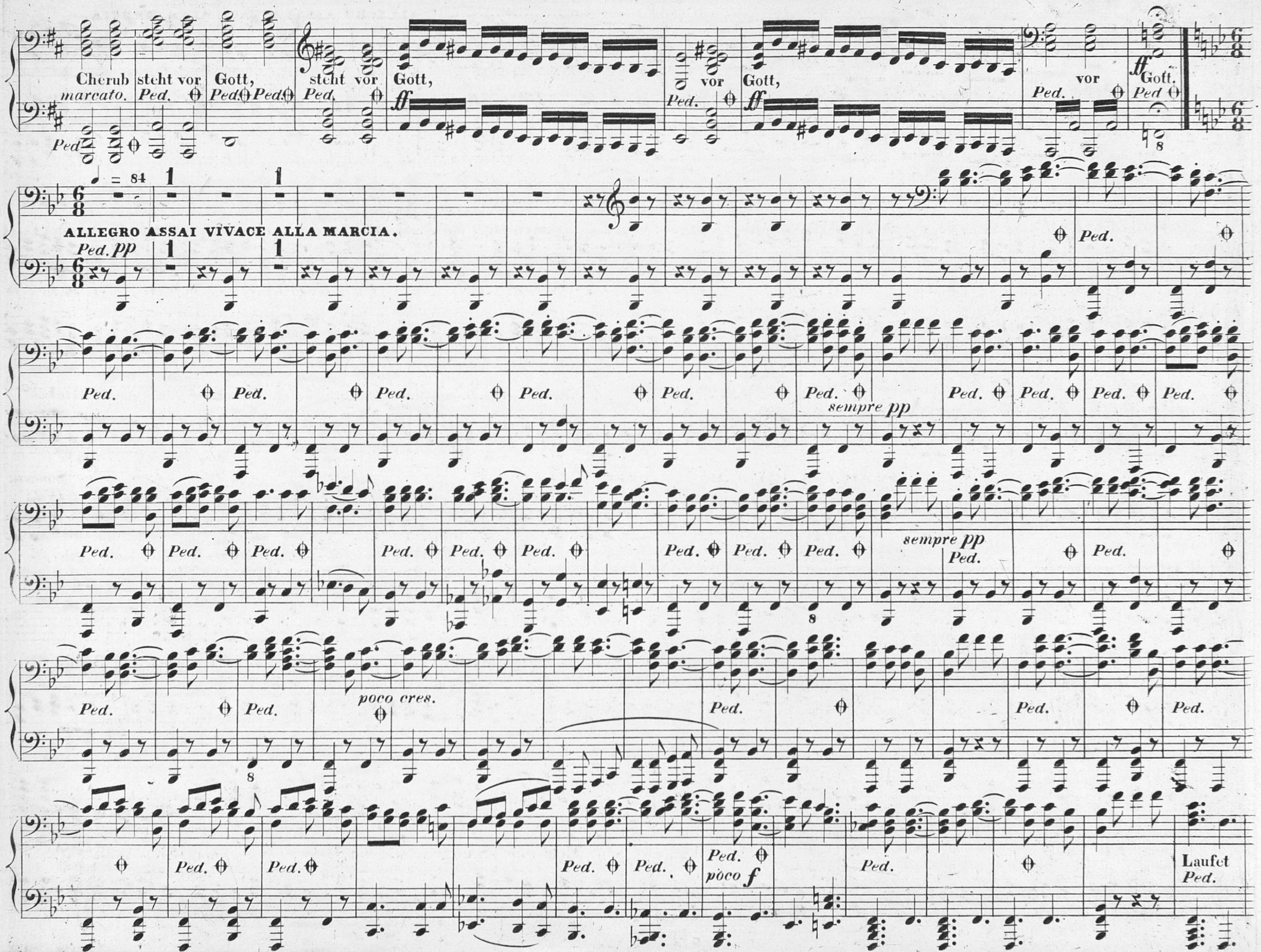
Cherub steht vor Gott, steht vor Gott, vor Gott, vor Gott.
marcato.
ff
= 84
ALLEGRO ASSAI VIVACE ALLA MARCIA.
Ped. pp
sempre pp
poco cres.
poco f
Laufet

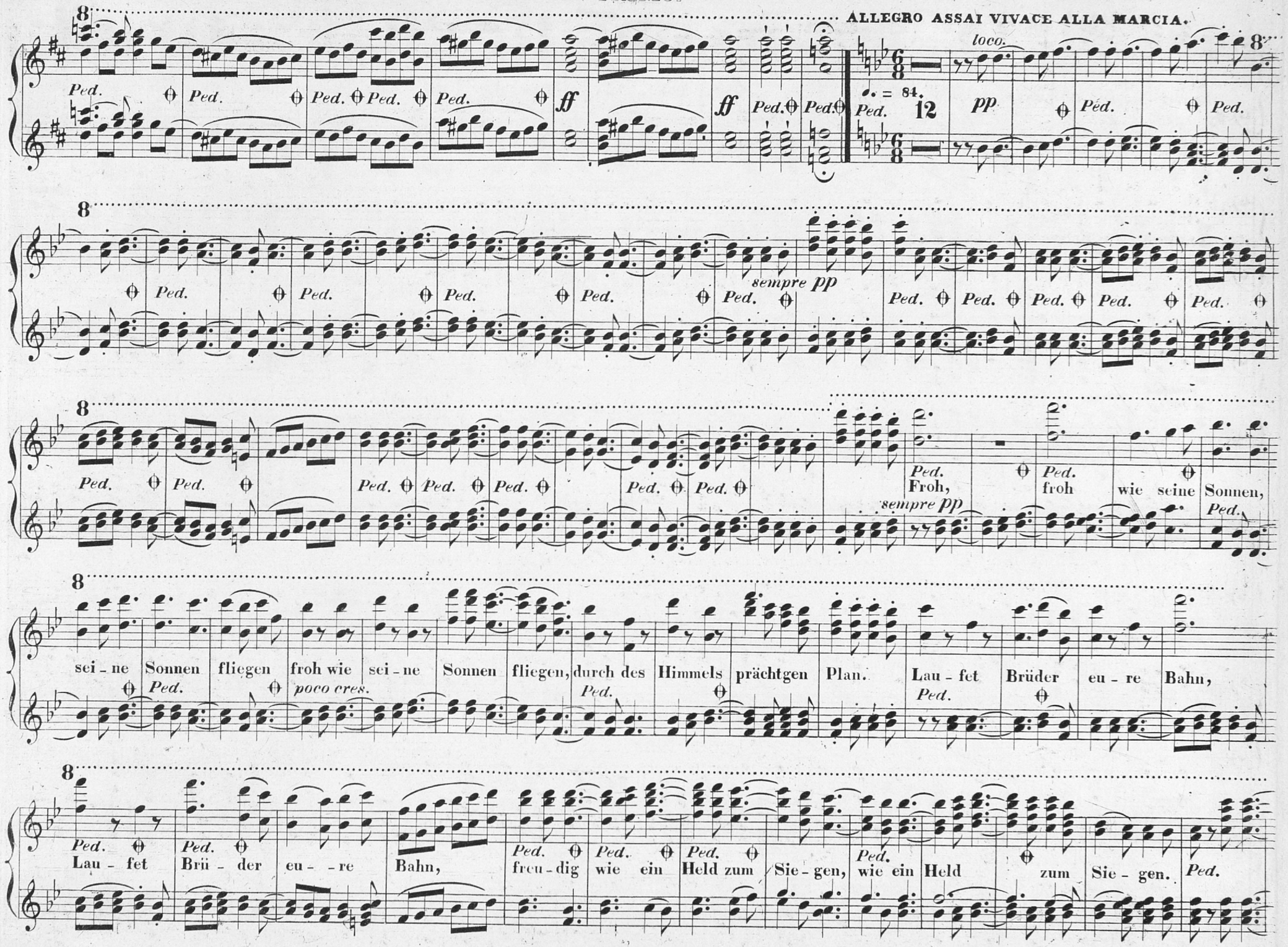
ALLEGRO ASSAI VIVACE ALLA MARCIA.
loco.
ff
pp
sempre pp
Froh, froh wie seine Sonnen,
sei - ne Sonnen fliegen froh wie sei - ne Sonnen fliegen, durch des Himmels prächtgen Plan.
poco cres.
Lau - fet Brüder eu - re Bahn,
Lau - fet Brü - der eu - re Bahn, freu - dig wie ein Held zum Sie - gen, wie ein Held zum Sie - gen.
Ped.

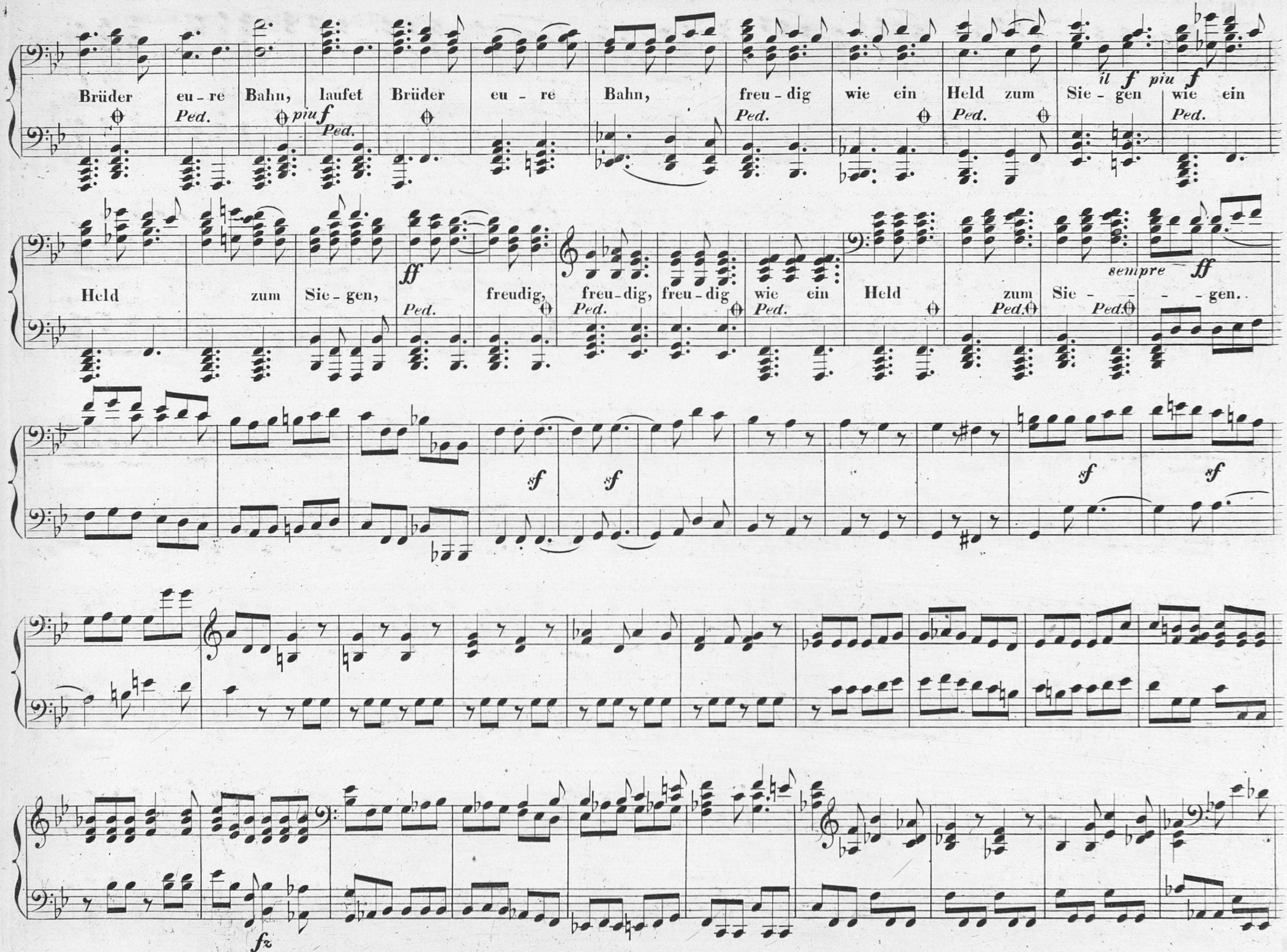
Brüder eu - re Bahn, laufet Brüder eu - re Bahn, freu - dig wie ein Held zum Sie - gen wie ein
Held zum Sie - gen, freudig, freu - dig, freu - dig wie ein Held zum Sie - - - - gen.
Ped.
piu f
ff
sempre ff
sf
fz

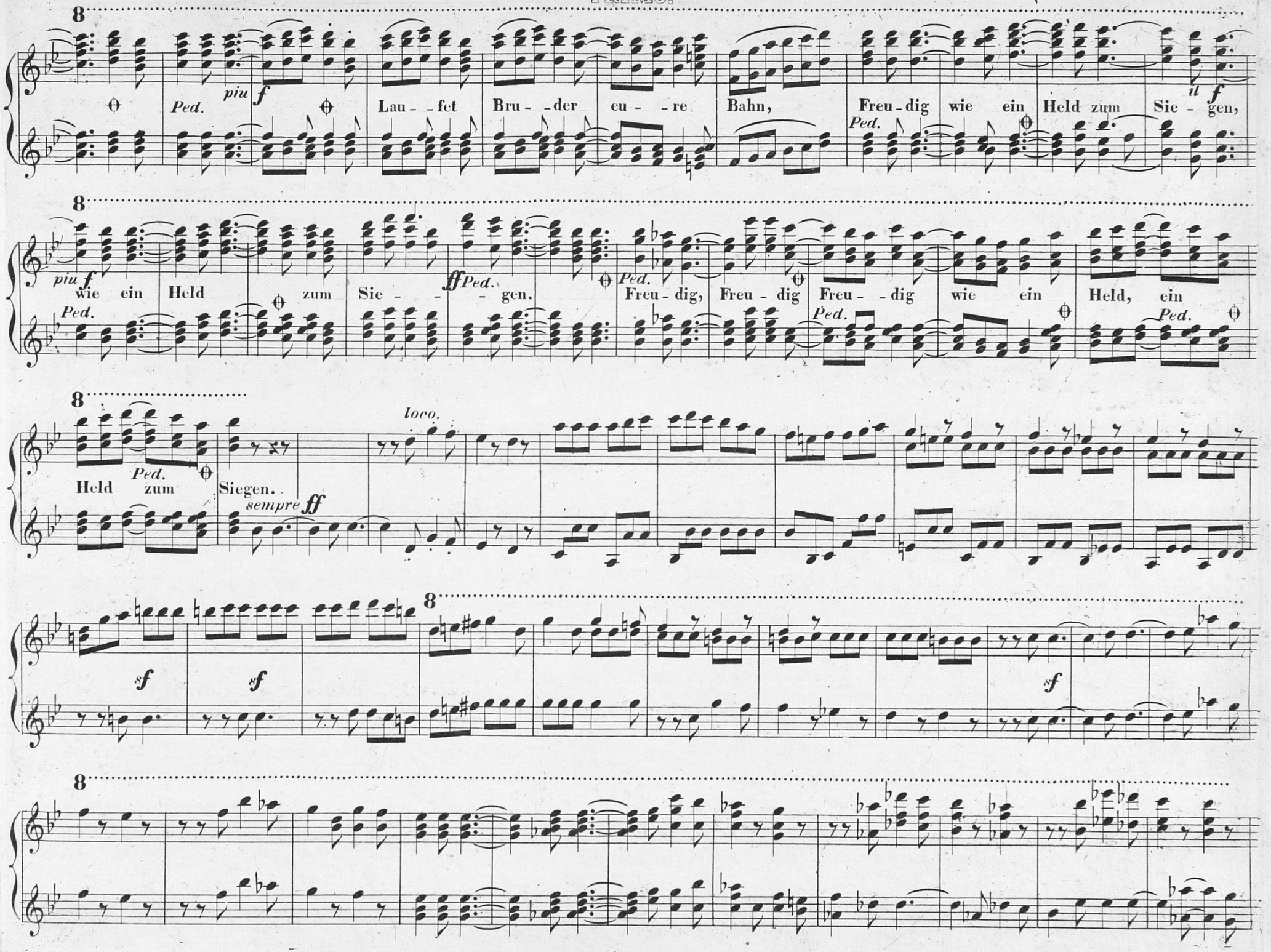
8
Ped. piu f
Lau - - fet Bru - - der eu - - re Bahn,
Freu - dig wie ein Held zum Sie - gen,
il f
8
piu f
wie ein Held zum Sie - - - gen.
ff Ped.
Ped.
Freu - dig, Freu - dig Freu - - dig wie ein Held, ein
8
Held zum Siegen.
Ped.
loco.
sempre ff
8
sf sf sf
8

V. S.

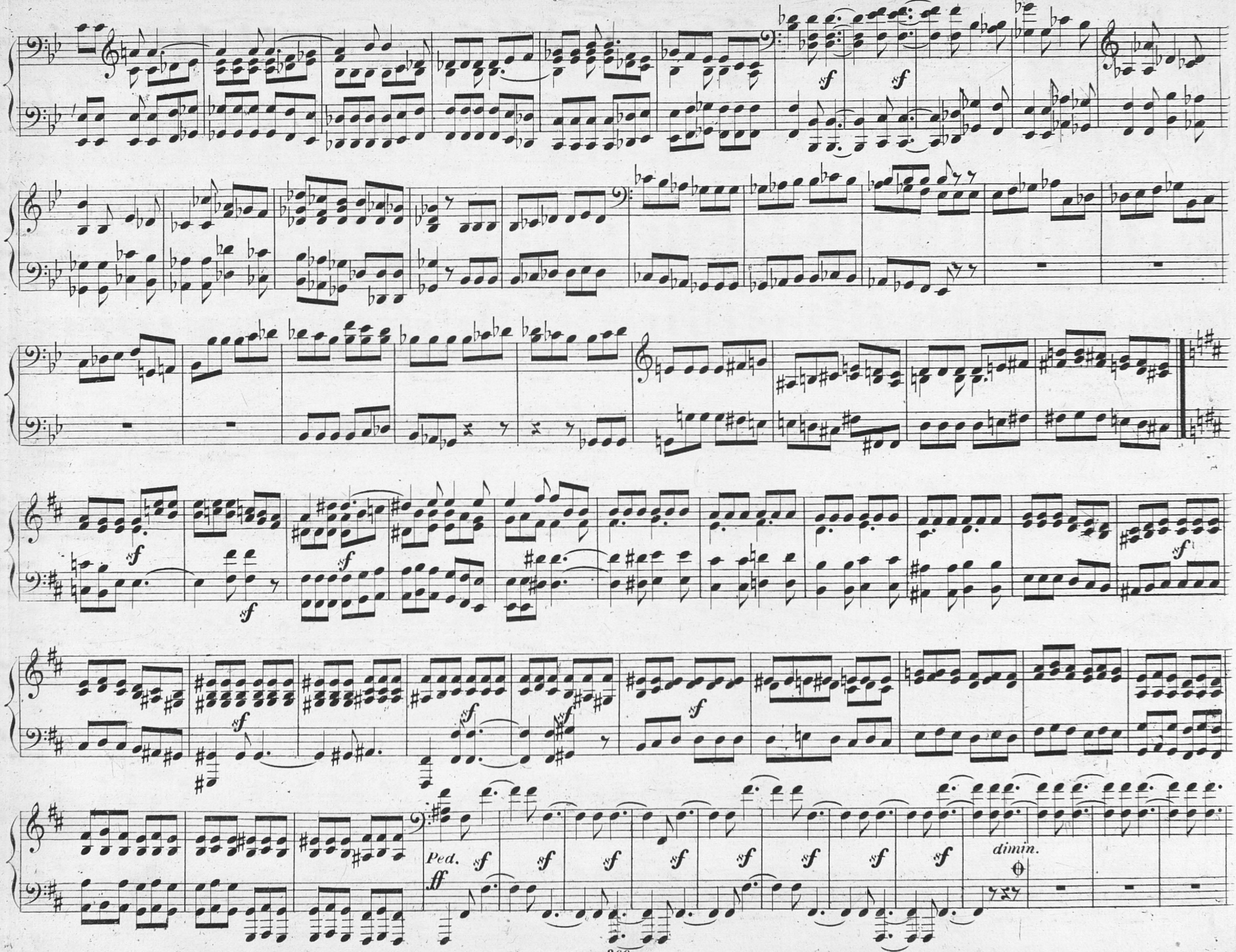
sf
Ped.
ff
dimin.

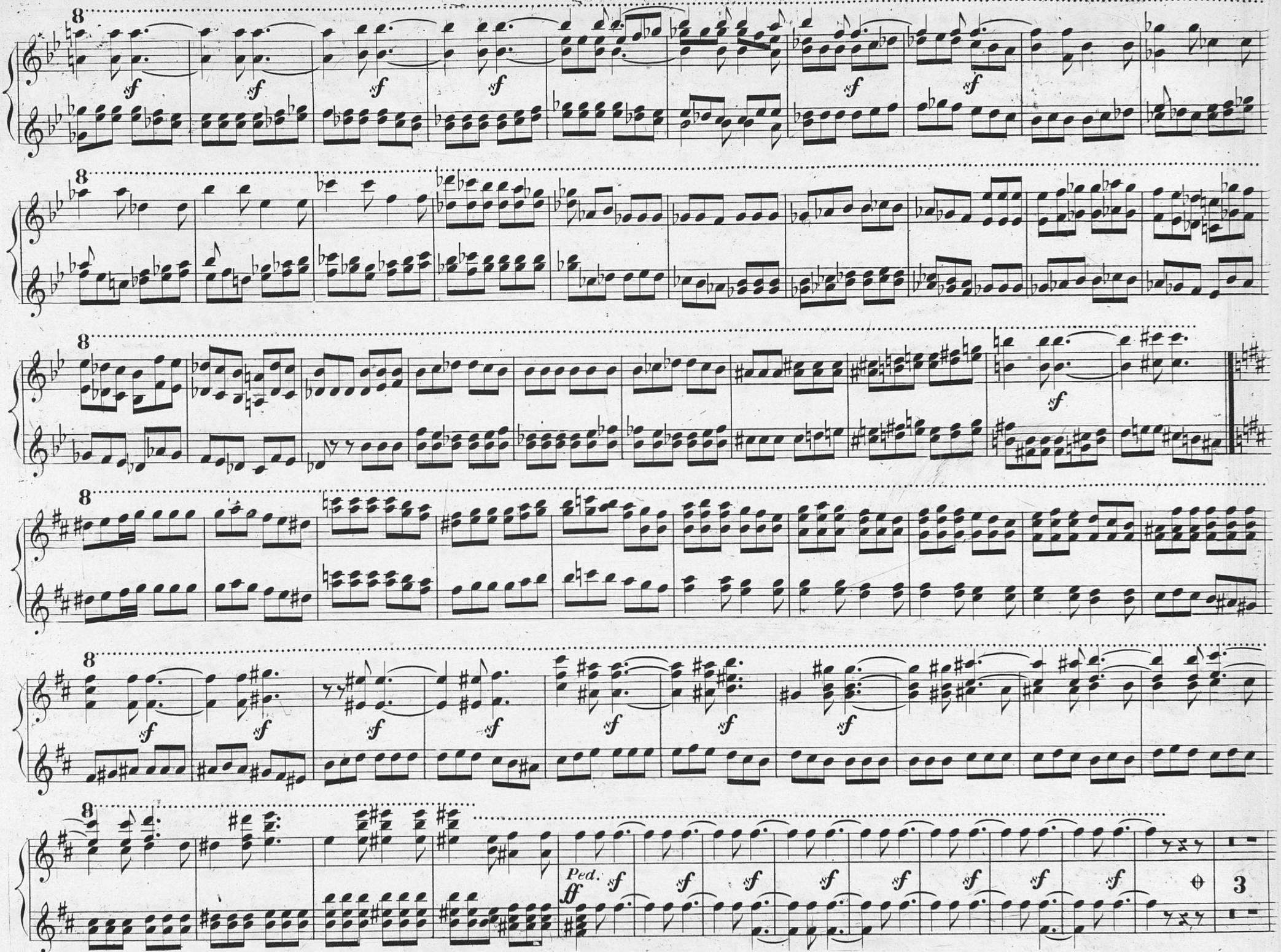

V. S.

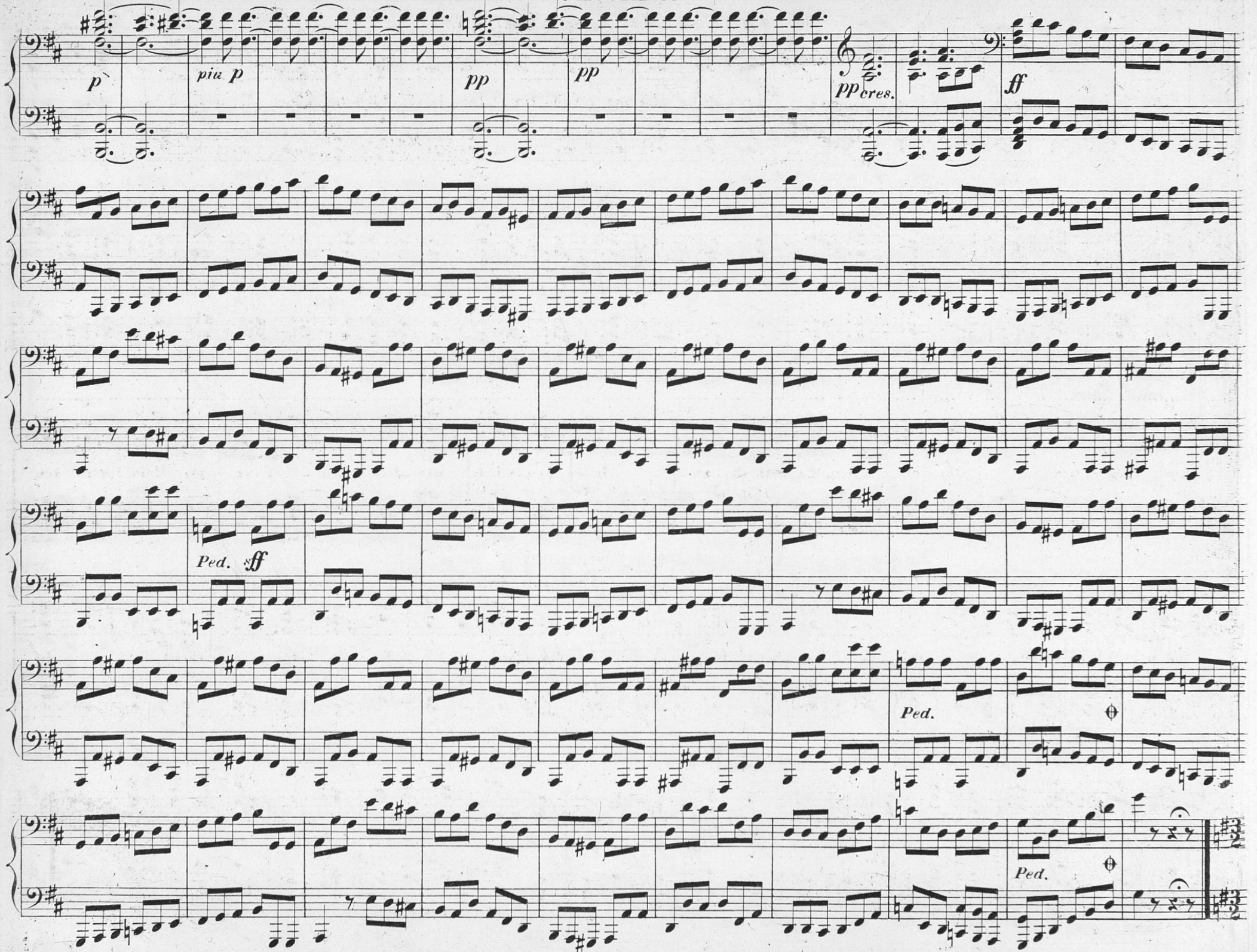
p
piu p
pp
pp
pp cres.
ff
Ped. sff
Ped.
Ped.

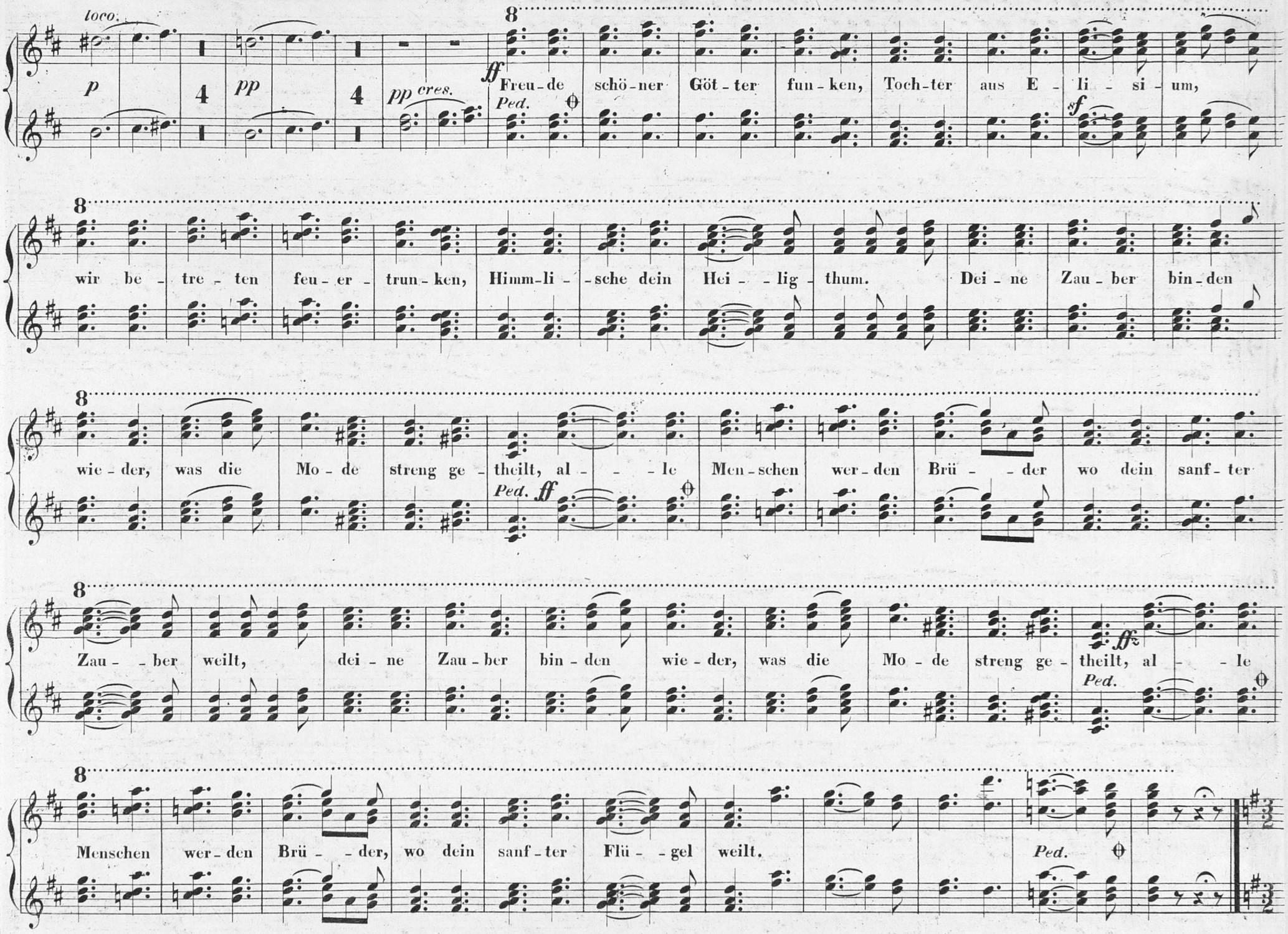
loco.
p
pp
pp cres.
ff
Freu-de schö-ner Göt-ter fun-ken, Toch-ter aus E-li-si-um,
Ped.
sf
wir be-tre-ten feu-er-trun-ken, Himm-li-sche dein Hei-lig-thum. Dei-ne Zau-ber bin-den
wie-der, was die Mo-de streng ge-theilt, al-le Men-schen wer-den Brü-der wo dein sanf-ter
Zau-ber weilt, dei-ne Zau-ber bin-den wie-der, was die Mo-de streng ge-theilt, al-le
Menschen wer-den Brü-der, wo dein sanf-ter Flü-gel weilt.

V. S.

ANDANTE MAESTOSO. ♩ = 72.

ff Seid um-schlungen Mil - li - o-nen diesen Kuss der ganzen Welt. Seid um - schlun-gen Mil - - - - - li - o - nen! sf die - sen Kuss der ff gan - - - zen Welt! Brü - der überm Sternenzelt, muss ein lie - ber Va-ter fz wohnen. ff Brü - - - der ü - - - berm Ster - - - nen - zelt, muss ein

ADAGIO NON TROPPO MA DIVOTO.

lie - - - ber Va - - - ter woh - nen. p dol. ♩ = 60. cres. p Ihr stürzt nieder, Mil - li - onen! pp

cres. pp Ah - nest du den Schöpfer, ff Welt? such ihn ü-berm Ster-nen - zelt f Ue - ber Sternen muss er wohnen. pp

sempre pp

ANDANTE MAESTOSO. ♩ = 72.

ff Seid um - schlun - gen Mil - - - - li - o - nen! die - - - sen Kuss der

sf

ff gan - - - zen Welt! ff Ped. Brü - - - der ü - - - bern Ped. Ster - - - nen - zelt, muss, muss ein

lie - - - ber Va - - - ter woh - - nen. p dolce.

ADAGIO NON TROPPO MA DIVOTO.

cres. p Ihr stürzt nieder Mil - li - o - nen! cres pp

loco. Ahnest du den Schöpfer, Ped. Welt? such ihn ü-berm Sternen - zelt, Ped. ü - ber Ster-nen muss er woh-nen, Ped. sempre

cres. ff fz p pp ff pp

pp ü - - - ber Ster - - nen muss er woh - - - - - - - - - nen.

V. S.

ALLEGRO ENERGICO, *sempre ben marcato.*

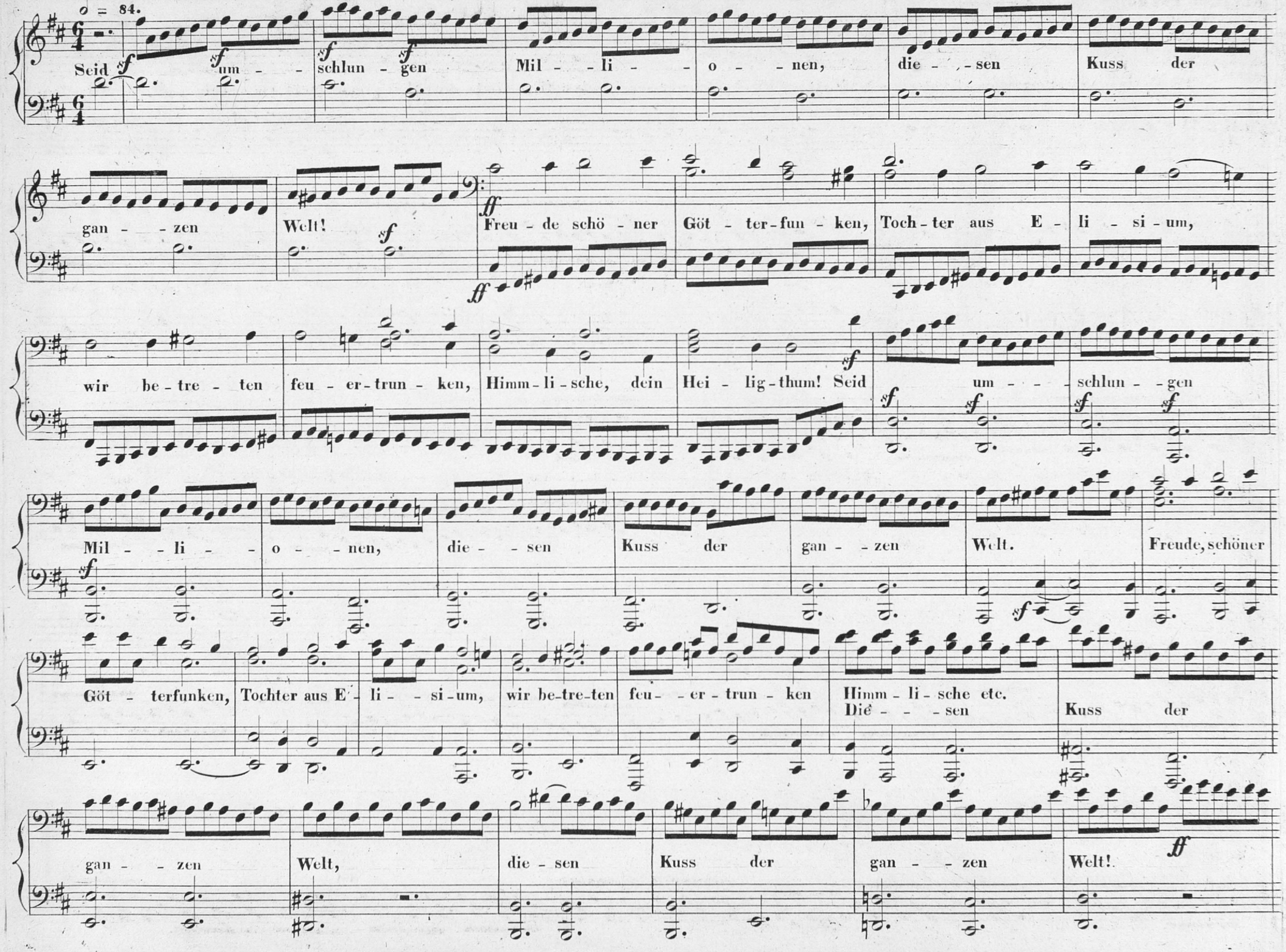

ALLEGRO ENERGICO, *sempre ben marcato.*

♩ = 84

Freude schöner Götterfunken, Tochter aus E - li-si-um Wir betreten feuer-trunken, Himmlische dein Heiligthum! Seid um - schlungen Mil - li -

o - - nen, die-sen Kuss der gan - - zen Welt! Freu - de schö - ner Göt - ter - fun - ken,

Toch - ter aus E - li - si - um, wir be - tre - ten feu - er - trun - ken Himmli - sche dein Heiligthum! Seid um - -

schlun - - gen Mil - - li - - o - - nen die - - sen Kuss der gan - - zen

Welt! diesen Kuss der gan - - zen Welt, der gan - - zen Welt!

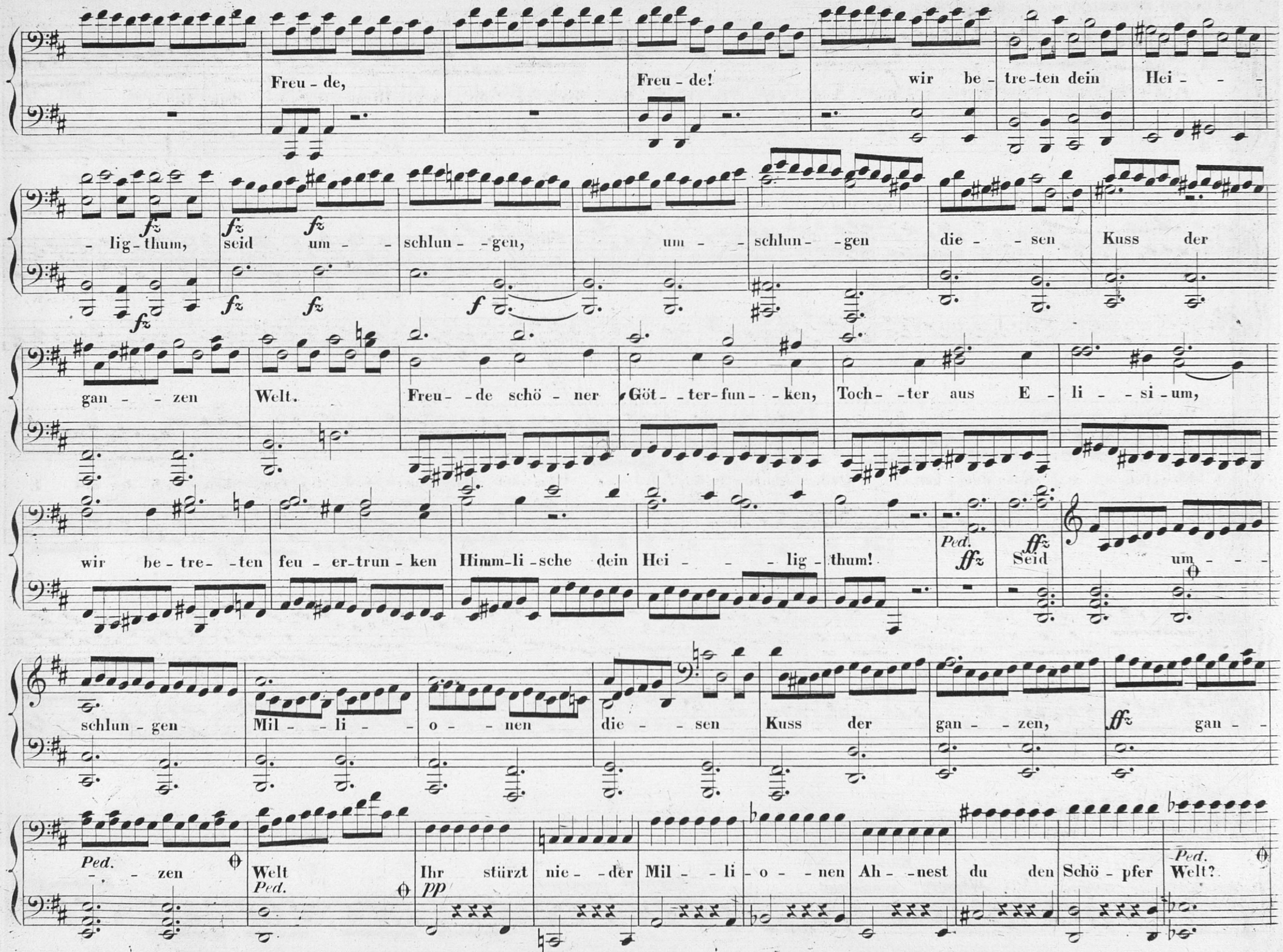
Freu - de,
Freu - de!
wir be - tre - ten dein
Hei - - -
- lig - thum,
seid um - -
schlun - - gen,
um - -
schlun - - gen
die - - sen
Kuss der
gan - - zen
Welt.
Freu - - de schö - ner
Göt - - ter - fun - - ken,
Toch - - ter aus
E - li - - si - um,
wir be - tre - - ten
feu - er - trun - ken
Himm - li - sche dein
Hei - - - lig - thum!
Ped.
Seid
um - - -
schlun - gen
Mil - - li - -
o - - nen
die - - sen
Kuss der
gan - - zen,
gan - -
- - zen
Welt
Ped.
Ihr stürzt
nie - - der
Mil - - li - o - - nen
Ah - - nest du den
Schö - pfer
Welt?
Ped.
pp

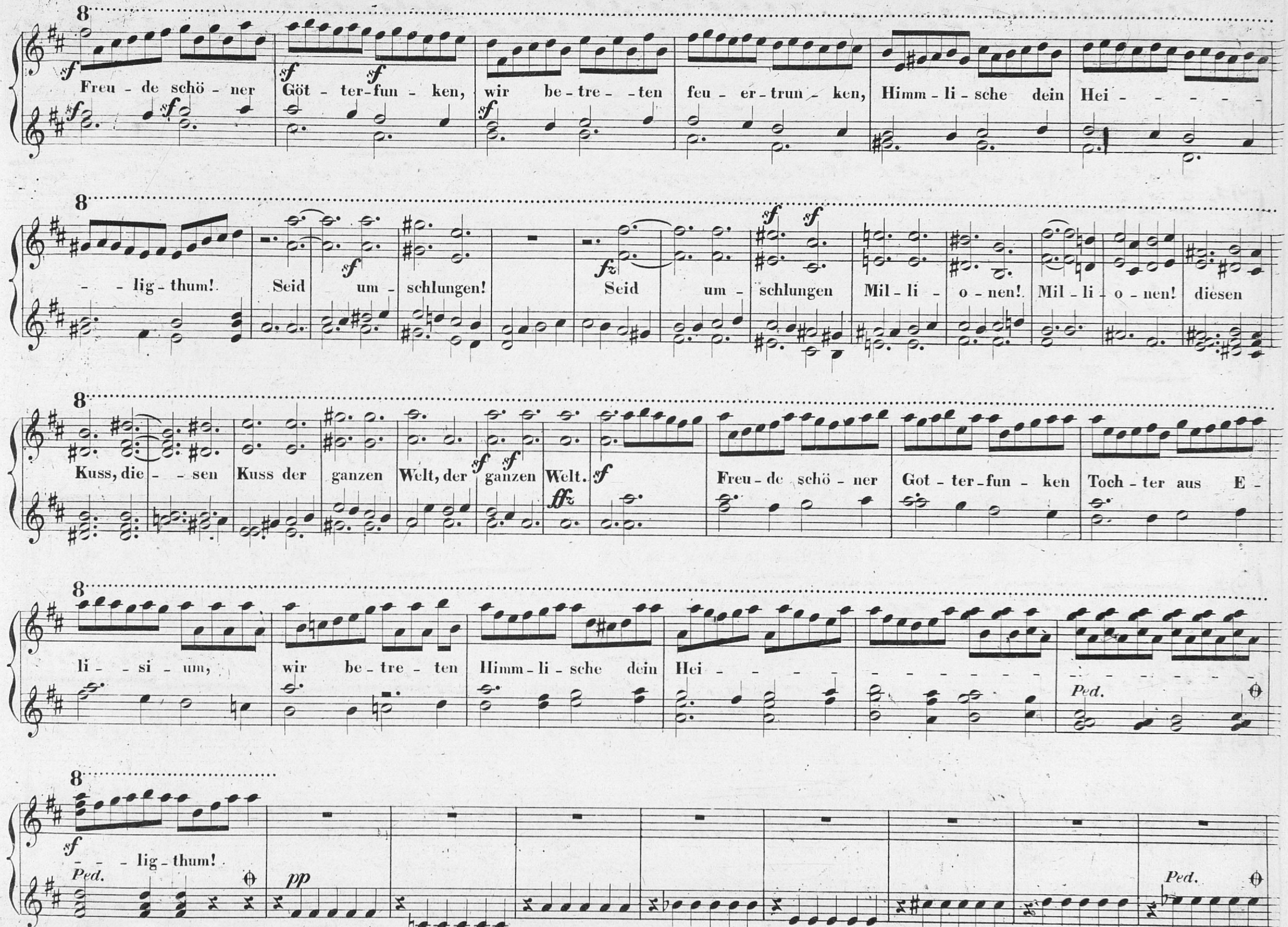
Freu - de schö - ner Göt - ter-fun - ken, wir be - tre - ten feu - er-trun - ken, Himm - li - sche dein Hei - - - -
- lig - thum! Seid um - schlungen! Seid um - schlungen Mil - li - o - nen! Mil - li - o - nen! diesen
Kuss, die - - sen Kuss der ganzen Welt, der ganzen Welt.
Freu - de schö - ner Got - ter - fun - ken Toch - ter aus E -
li - - si - um, wir be - tre - ten Himm - li - sche dein Hei - - - -
- - lig - thum!

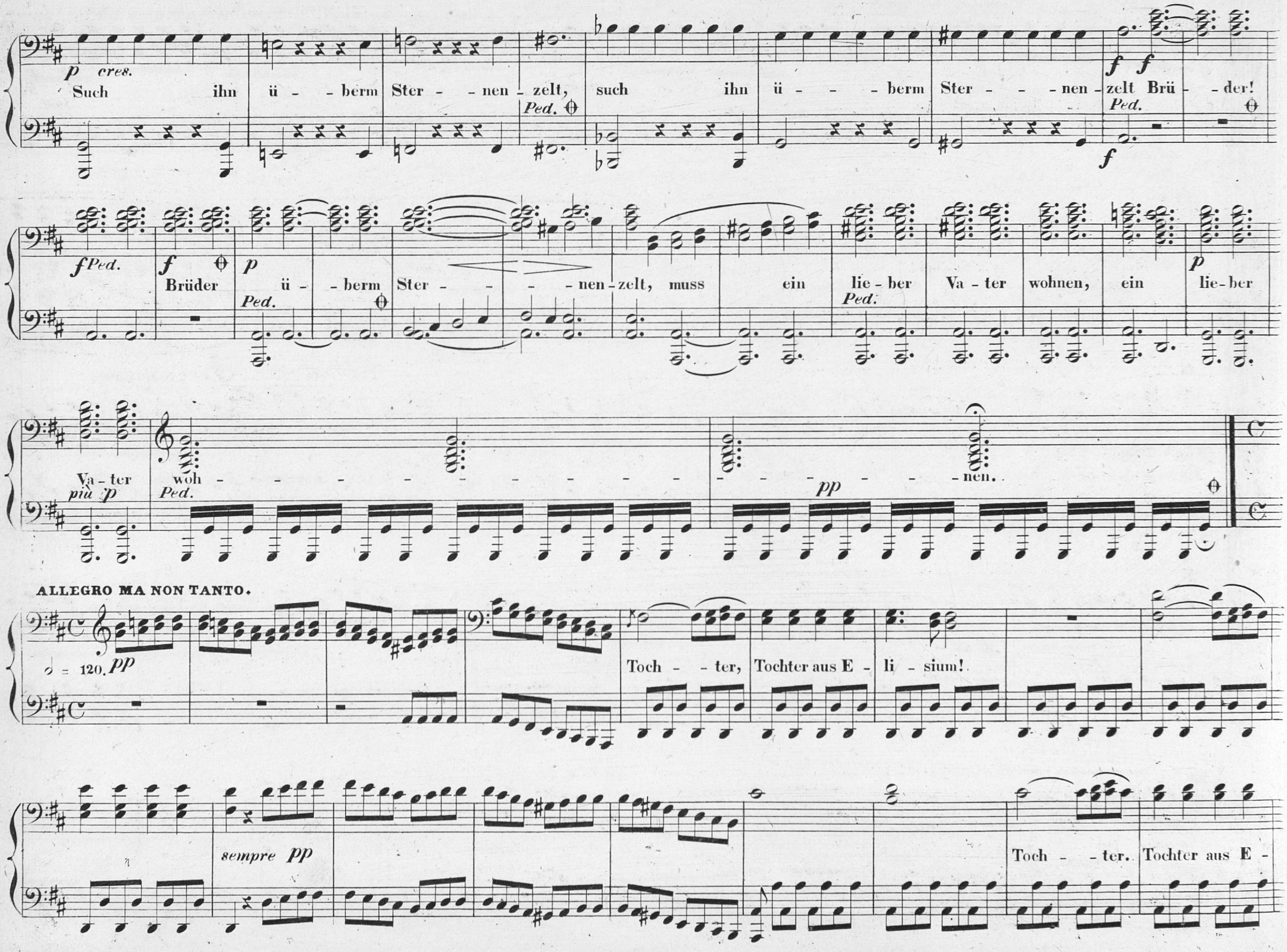
p cres.
Such ihn ü - berm Ster - nen - zelt, such ihn ü - - - berm Ster - - - nen - zelt Brü - der!
Ped.
f f
f
fPed.
f p
Brüder ü - berm Ster - - - nen - zelt, muss ein lie - ber Va - ter wohnen, ein lie - ber
Ped.
p
Va - ter woh - - - - - - - - - - nen.
più p
Ped.
pp
ALLEGRO MA NON TANTO.
♩ = 120. pp
Toch - ter, Tochter aus E - li - sium!
sempre pp
Toch - ter. Tochter aus E -

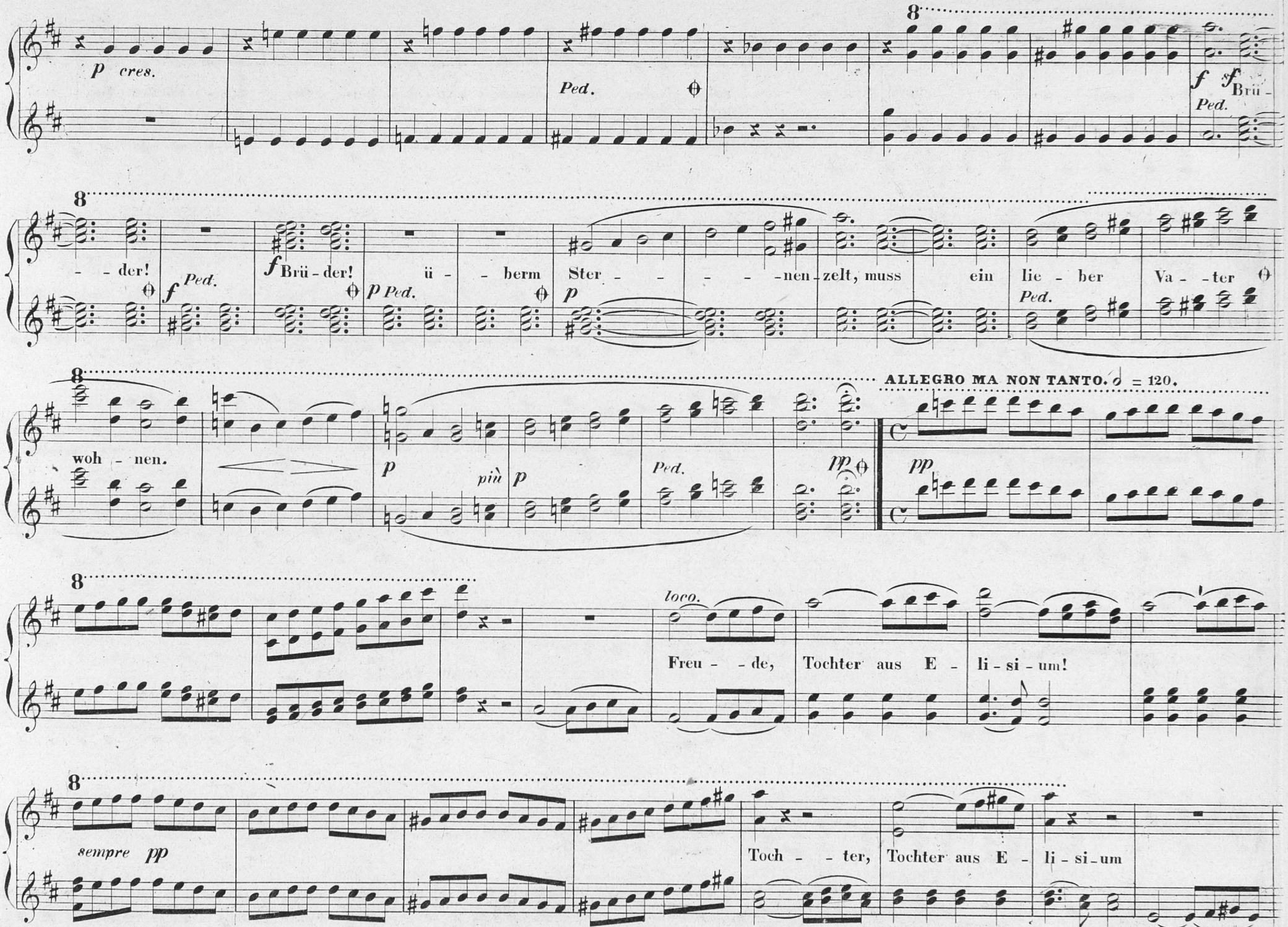
p cres.
Ped.
f sf Brü -
Ped.
- - der!
f Ped.
f Brü - der!
p Ped.
ü - - berm
p
Ster - - - - - nen - zelt, muss ein lie - ber Va - - ter
Ped.
woh - nen.
p
più p
Ped.
pp
ALLEGRO MA NON TANTO. ♩ = 120.
pp
loco.
Freu - - de, Tochter aus E - li - si - um!
sempre pp
Toch - - ter, Tochter aus E - li - si - um

V. S.

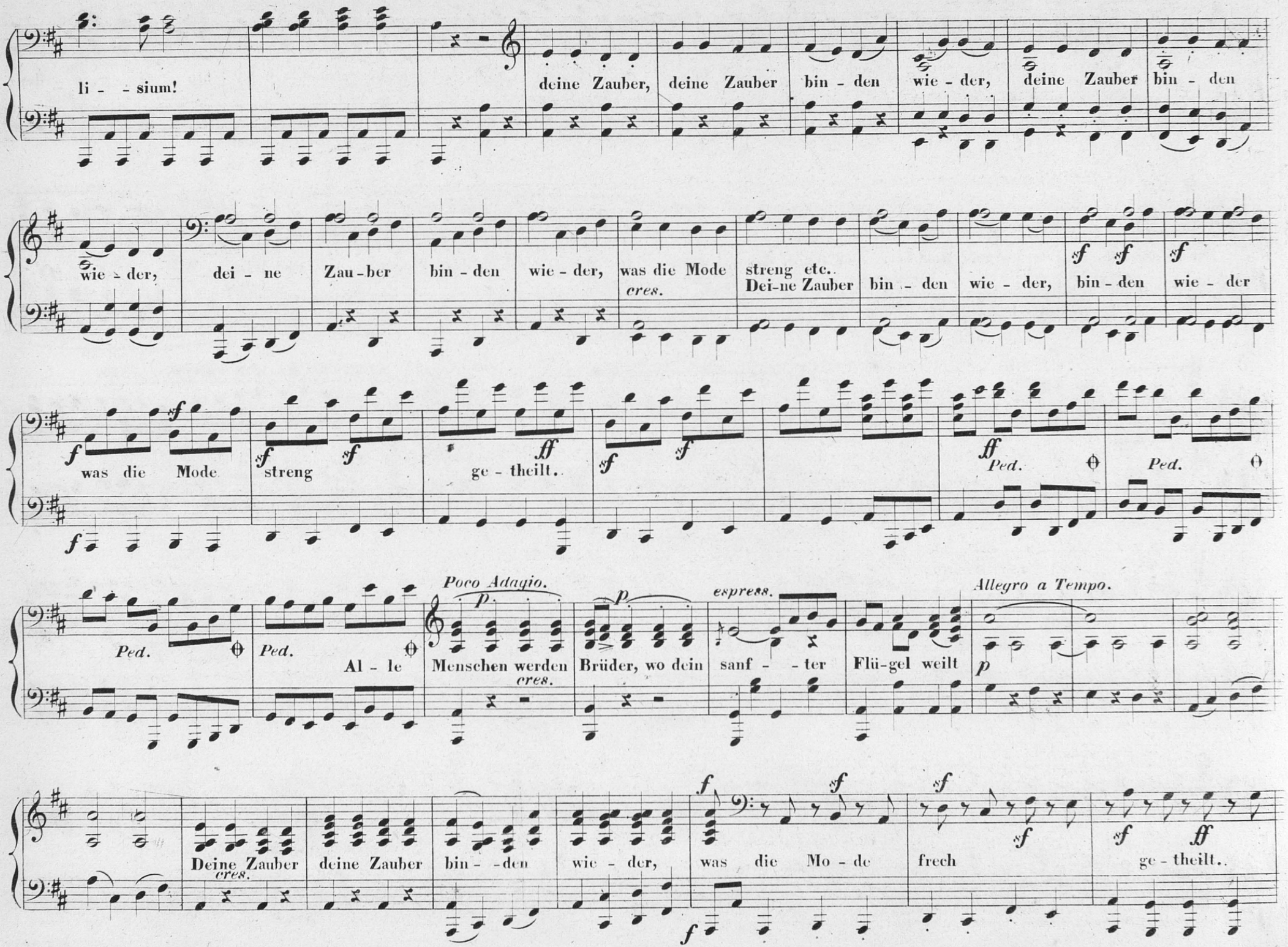
li - sium!
deine Zauber, deine Zauber bin - den wie - der, deine Zauber bin - den
wie - der, dei - ne Zau - ber bin - den wie - der, was die Mode streng etc.
cres.
Dei - ne Zauber bin - den wie - der, bin - den wie - der
was die Mode streng ge - theilt.
Ped.
Ped.
Ped.
Ped.
Al - le
Poco Adagio.
Menschen werden Brüder, wo dein sanf - ter Flü - gel weilt
cres.
espress.
Allegro a Tempo.
Deine Zauber deine Zauber bin - den wie - der, was die Mo - de frech ge - theilt.
cres.

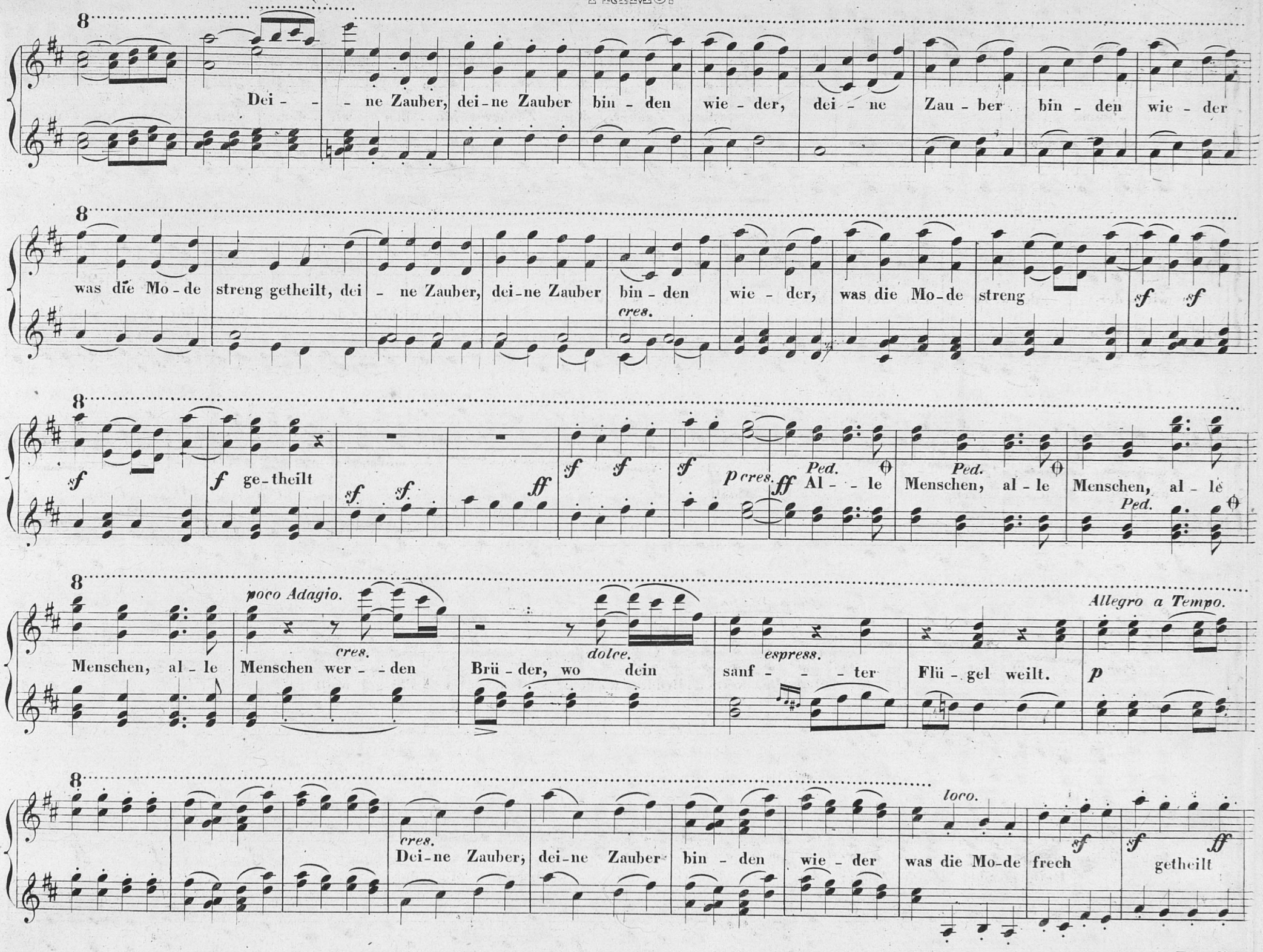
Dei - - - ne Zauber, dei-ne Zauber bin - den wie - der, dei - ne Zau - ber bin - den wie - der
was die Mo - de streng getheilt, dei - ne Zauber, dei-ne Zauber bin - den wie - der, was die Mo-de streng
cres.
sf sf
sf
f ge-theilt
sf sf
ff
sf sf sf
p cres.
ff Al - - le Menschen, al - le Menschen, al - le
Ped. Ped. Ped.
poco Adagio.
cres.
Menschen, al - le Menschen wer - - den
dolce.
Brü - der, wo dein
espress.
sanf - - - ter Flü - gel weilt.
Allegro a Tempo.
p
cres.
Dei-ne Zauber, dei-ne Zauber bin - den wie - der
loco.
was die Mo-de frech
sf sf ff
getheilt

V. S.

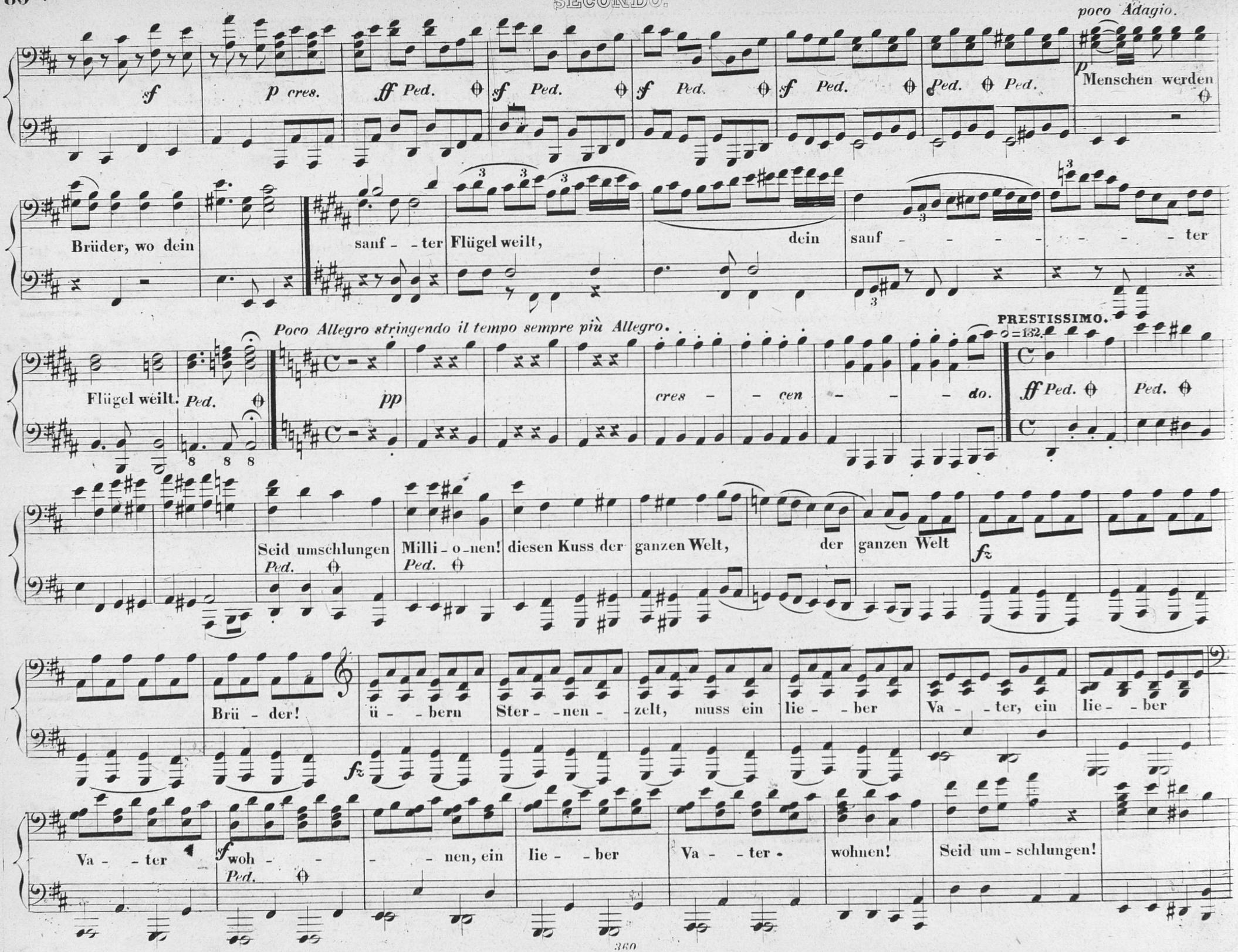
poco Adagio.
sf
p cres.
ff Ped.
sf Ped.
sf Ped.
sf Ped.
Ped. Ped.
p
Menschen werden
Brüder, wo dein
sanf - - ter Flügel weilt,
dein
sanf - - - - - - - - ter
Poco Allegro stringendo il tempo sempre più Allegro.
PRESTISSIMO.
♩ = 132.
Flügel weilt. Ped.
pp
cres - - cen - - - do.
ff Ped.
Ped.
Seid umschlungen
Ped.
Milli - o - nen!
Ped.
diesen Kuss der
ganzen Welt,
der
ganzen Welt
fz
Brü - der!
ü - - bern
Ster - - nen - - zelt, muss ein
lie - - ber
Va - - ter, ein
lie - - ber
fz
Va - - ter
sf
woh - - - - - nen, ein
Ped.
lie - - ber
Va - - ter -
wohnen!
Seid um - schlungen!

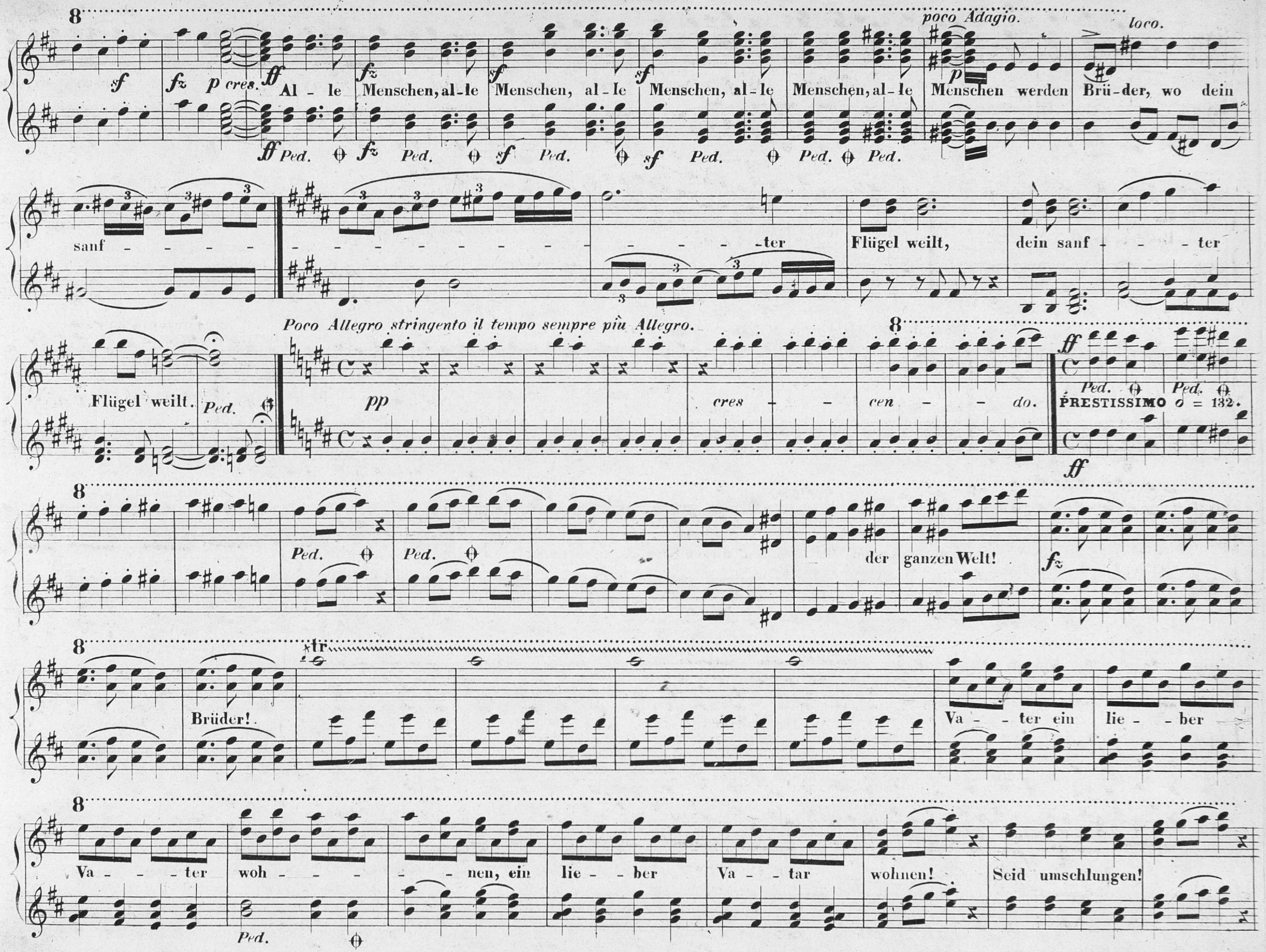
poco Adagio.
loco.
Al - le Menschen, al - le Menschen, al - le Menschen, al - le Menschen, al - le Menschen werden Brü - der, wo dein
sanf - - - - - - - - - - - - - - - ter Flügel weilt, dein sanf - - - ter
Flügel weilt.
Poco Allegro stringento il tempo sempre più Allegro.
pp
cres - - cen - - do.
PRESTISSIMO 𝅗𝅥 = 132.
der ganzen Welt!
Brüder!
Va - - ter ein lie - - ber
Va - - - ter woh - - - - - nen, ein lie - - ber Va - - tar wohnen! Seid umschlungen!
Ped.

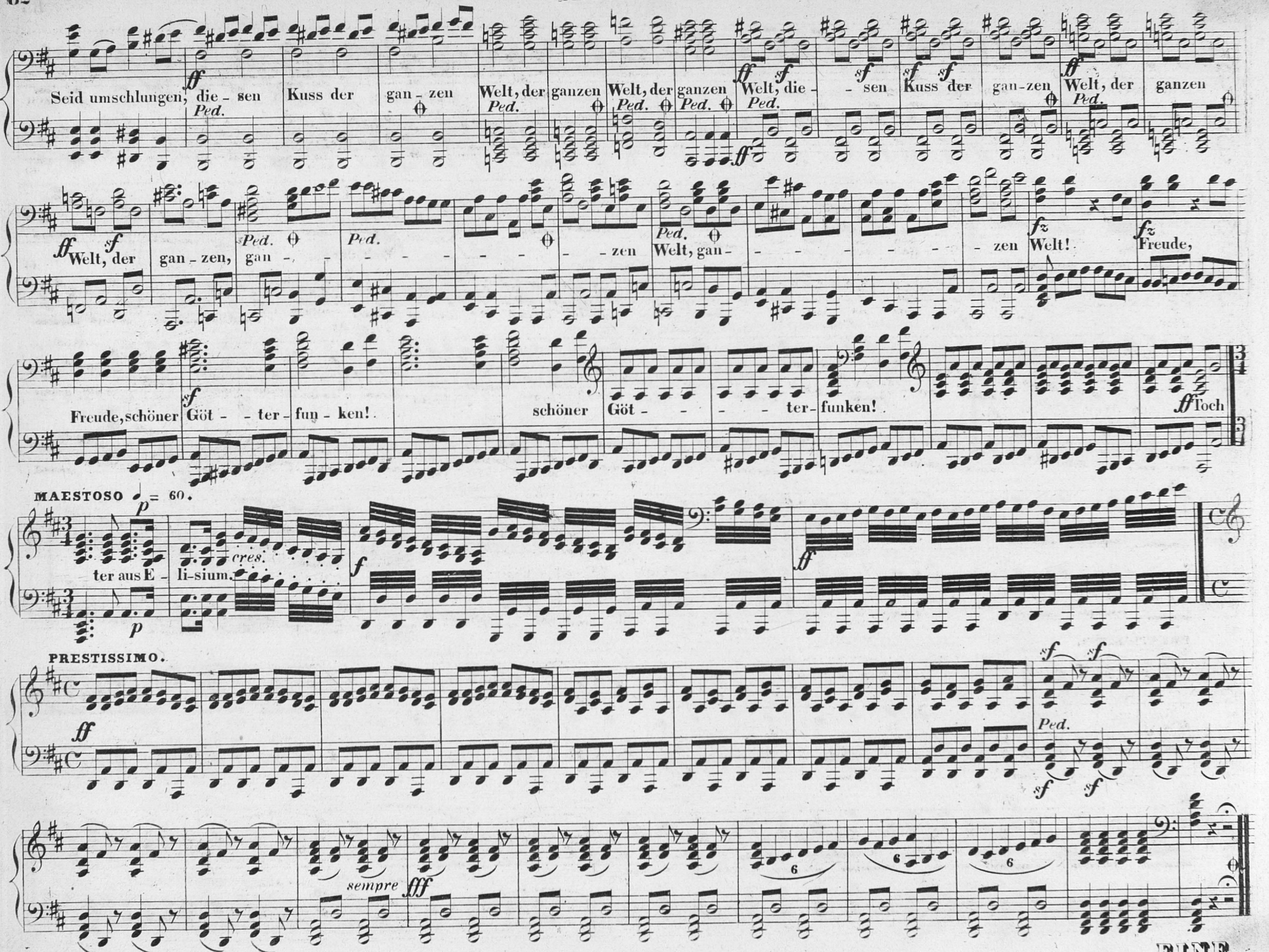
Seid umschlungen, die - sen Kuss der gan - zen Welt, der ganzen Welt, der ganzen Welt, die - sen Kuss der gan - zen Welt, der ganzen
Welt, der gan - zen, gan - zen Welt, gan - zen Welt! Freude,
Freude, schöner Göt - ter - fun - ken! schöner Göt - ter - funken! Toch
MAESTOSO ♩= 60.
ter aus E - li - sium.
PRESTISSIMO.
sempre
FINE.

seid umschlungen, die - sen Kuss der gan - zen Welt, der gan - zen Welt der gan - zen Welt, die - - sen Kuss der gan - zen

Welt, der gan - zen Welt, der gan - zen, gan - - - - - - - - - - zen Welt, der gan - - - - - - - - -

- - zen Welt

MAESTOSO. ♩ = 60.

Toch - - - ter aus E - li - si - um Freude schöner Göt - - ter - fun - ken, Göt - - ter -

PRESTISSIMO.

fun - ken!

sempre

FINE.

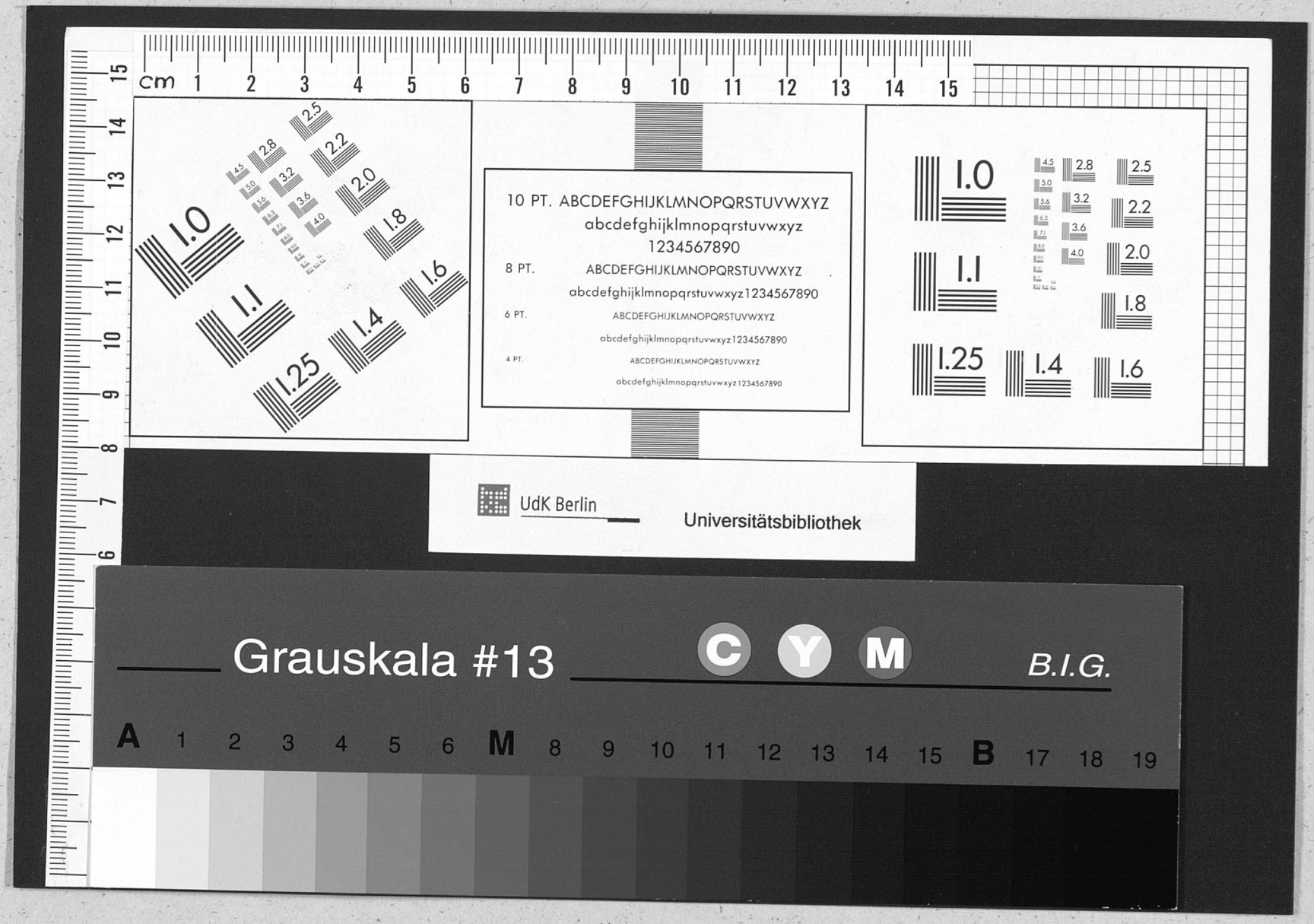
cm 1 2 3 4 5 6 7 8 9 10 11 12 13 14 15
1.0
1.1
1.25
1.4
1.6
1.8
2.0
2.2
2.5
2.8
3.2
3.6
4.0
4.5
5.0
5.6
6.3
7.1
10 PT. ABCDEFGHIJKLMNOPQRSTUVWXYZ
abcdefghijklmnopqrstuvwxyz
1234567890
8 PT. ABCDEFGHIJKLMNOPQRSTUVWXYZ
abcdefghijklmnopqrstuvwxyz1234567890
6 PT. ABCDEFGHIJKLMNOPQRSTUVWXYZ
abcdefghijklmnopqrstuvwxyz1234567890
4 PT. ABCDEFGHIJKLMNOPQRSTUVWXYZ
abcdefghijklmnopqrstuvwxyz1234567890
UdK Berlin
Universitätsbibliothek
Grauskala #13
C Y M
B.I.G.
A 1 2 3 4 5 6 M 8 9 10 11 12 13 14 15 B 17 18 19