

S. XVIII
511

(Ka)^o

SONATE

à 4 Mains

composée et dédiée

à S. A. S. Madame

la Duchesse regnante

de Saxe Cobourg-Meiningen,

par

FREDERIC FLEISCHMANN.

Oeuvre 2^{me}

Prix 1/4

N^o 797.

A Offenbach sur le Mein chez J. André.

SONATA.

Largo.

2040

PRIMO.

3

SONATA

Largo.

f p

dol

Cresc

f

Presto.

p f

p f

p dol

fz f

sf sf

p

V. S.

dol *fp* *f* *p* *f* *p* *dol* *f*

1 2 2 *Cresc* *f*

Andante.

p

ff

f

ff

Cresc — — — — — *f*

Magiore

ff

Andante.

Menuetto.

The Minuet section begins with a treble clef and a 3/4 time signature. The first staff is followed by a bass staff. The music is characterized by a steady eighth-note accompaniment in the bass and a more melodic line in the treble. Dynamic markings include *p* (piano), *Cresc* (crescendo), and *f* (forte). The section concludes with a *Fine* marking.

Trio.

The Trio section consists of two systems of staves. The first system has a bass staff on the left and a treble staff on the right. The second system has a treble staff on the left and a bass staff on the right. The music is in a key with one sharp (F#) and a 3/4 time signature. It features a consistent eighth-note accompaniment. Dynamic markings include *p* (piano). The section includes first and second endings, indicated by the numbers 1 and 2 above the notes.

Menuetto

Allegro.

Allegro affai.

Finale.

Allegro affai.

Finale.

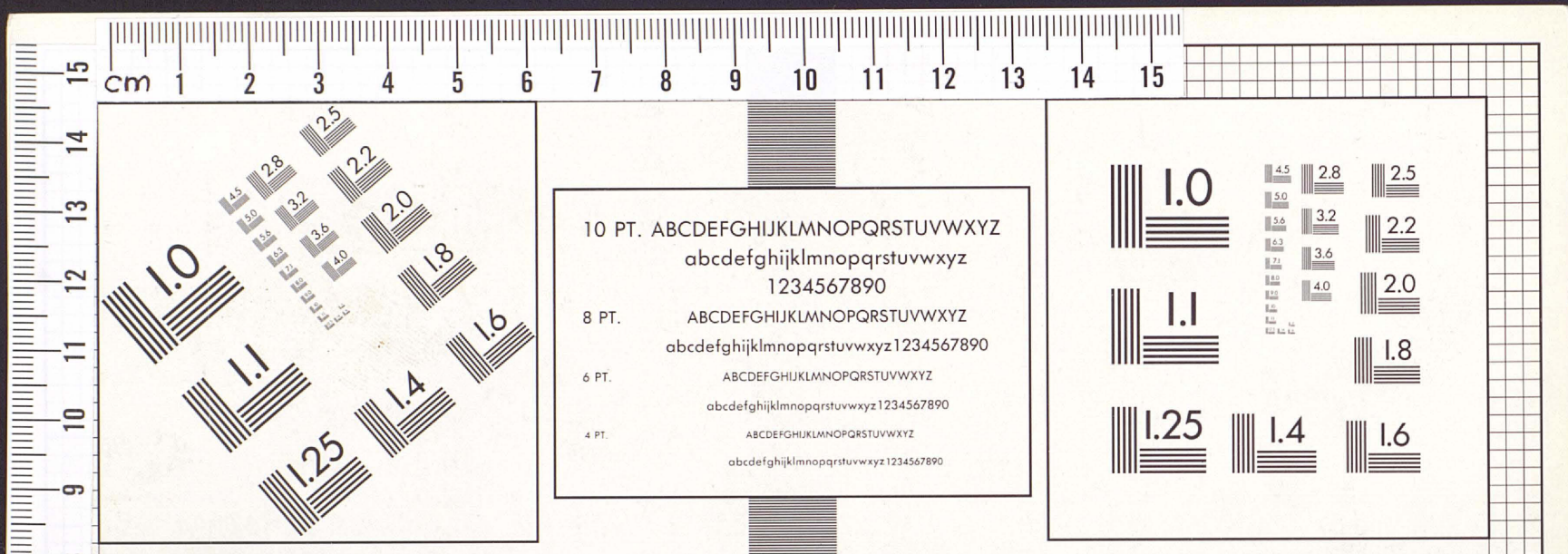

UdK Berlin

Universitätsbibliothek

Grauskala #13

B.I.G.

A 1 2 3 4 5 6 M 8 9 10 11 12 13 14 15 B 17 18 19

