

GRADUS AD PARNASSUM

OU

L'art de jouer le Pianoforte

démontré par des

Exercices

dans le style sévère et dans le style élégant

composé et dédié

à Madame la Princesse Wolkonsky

née Wolkonsky

par

MUZIO CLEMENTI.

Membre de l'Académie royale de Stockholm.

Vol. I.
Propriété des Editeurs.

Chez Breitkopf & Härtel à Leipzig.

Pr. 2 Rthlr. 20 1/2.

H. M. F.

AR

Der Verfasser hat in diesem Werke durchgängig die Art des Fingersatzes gewählt, welche er für die zweckmässigste hielt, um das Spiel zu vervollkommen ~

Every art is best taught by example. D^r JOHNSON.

Exercise 1. Um die Finger von einander unabhängig zu machen.

Nach Maelzels

Metronom.

$\rho = 60.$

Con velocità.

Exerc. 2.

$\rho = 69.$

Allegrissimo

dext.

EX. 3. Um die Finger von einander unabhängig zu machen.

$\text{♩} = 132$

Vivacissimo

Handwritten: *5* *4* *4*

Handwritten: *5* *4* *4*

Ex. 4.

$\rho = 88$
Allegro
ma
con grazia.

3 4 5
cres *f* *ff* *f* *p*

f *ff* *ff* *dol*

sempre legato

cres.

ten *f*

Ex. 5.

♩ = 66.

Andante
Allegretto
con
espressione

*

Ex. 6.

$\text{♩} = 126.$
Allegro moderato

più f *ff*

Handwritten fingerings: 1 5 4, 2 4, 1 4, 2 4, 1 5 4 2, 4 2, 5 2, 4 2, 5 1, 4 2, 5 2, 4 2.

Handwritten numbers: 1423, 15.

Dynamic markings: *più f*, *ff*.

Performance instruction: *ped*.

rallent *

Dynamic marking: *rallent*.

Performance instruction: *

Più dol moderato *fz p* *cres* *f* *fz*

Tempo marking: *Più dol moderato*.

Time signature: 3/4.

Dynamic markings: *fz p*, *cres*, *f*, *fz*.

Tempo marking: $\text{♩} = 120$.

fz *fz* *fz* *dim* *fz* *dim*

Dynamic markings: *fz*, *fz*, *fz*, *dim*, *fz*, *dim*.

Handwritten fingerings: 4 5 4.

p *p* *cres* *dim* *ped*

Dynamic markings: *p*, *p*, *cres*, *dim*, *ped*.

Handwritten fingerings: 1 2 4 2, 5 1 3 2, 4 2.

fz *mez* *fz* *cres* *f*

Dynamic markings: *fz*, *mez*, *fz*, *cres*, *f*.

Handwritten numbers: 31, 32, 41, 41.

Handwritten fingerings: 5 1, 4 2, 4 2, 3, 4, 5, 1, 2, 3, 4, 1, 2, 3, 4, 1.

Page number: 2580

8va *loco*

sf *sf* *loco*

8va *loco*

ped *dim* * *p* *cres*

sf *cres* *f* *sf* *sf* *sf*

sf *sf* *ped f*

sf *sf* *sf*

sf *sf* *sf*

Ex. 7

♩ = 132.

Vivacissimo

- System 4:** Continues the *fz* dynamics with intricate fingerings and articulation.
- System 5:** Shows further development of the melodic and harmonic material with *fz* dynamics.

1 4 3 # 2 3 1 1 3 1 3 3 2

sempre f

1 2 2 1 1 2 3 1 1 1 5

fz fz

1 4 1 4 1 4 5

più f

ped

sf sf sf sf sf

legato

*

dim

p pp

ped

*

$\text{♩} = 76.$

Ex. 8.

*Allegretto
moderato
e con grazia*

grazioso *loco*

f *dim*

p

2 1

cres *f*

1 1

f *rit* *f* *f* *dim*

3 1 2 2 5

p *p* *p*

3 5 2 4 1

$\text{♩} = 60.$

Preludio
Vivace
non troppo

8va
1 4 3 2 1 loco
2 1 4
dim
p
cres
4 1 4
2 3 4
2 1 2 1
2
2 1 2 1
2
1 2 1 2 1 2 1 2
3 1 3 2 5
ped
3 1 3 2 5

Ex. 10. *Canone infinito, per moto contrario, e per giusti intervalli.*

♩ = 88.
Allegro moderato.

f e sempre legato
1
1
fz
2 1
fz
3 3 1
1 3 2 1
5
2 1
4 5

1 3 2 4 3
2 5 1 3 1
dim *p*

2 4 5 3 1 4 3 1 2
2 5 1 2 1 5 1 1 3
2 4 5 3

5 1 1 4 1 3 4 5
cres *f* *fz* *fz*

5 15 2 15
fz *fz* *fz* *p*
13 1 15

1 2
cres *f*
2 3 4 5 3 1 5 3

Ex. 11.

$\text{♩} = 72.$
*Allegro
moderato
e
cantabile*

cres *f* *8va.* *fz* *sempre legato*

fz *fz* *loco*

ff *fz*

p *fz* *p* *fz* *fz* *p* *fz* *fz*

ped *fz* *ten* *** *ff* *fz* *fz*

fz *p.* *cres*

6
sf
ten ped
 *
sf

sf
sf

sf
sf
p
 1 2 3 2 3 1
 5 4 3 2 1

sf
sf
sf
p
legato

cres
p
dim
sf
p

p
p
pp
 2 1 2
 4 1
 2 1
 5 2 1
 1 2
 ped
 *

Ex. 12.

Suite de quatre pieces.

♩ = 126.

Preludio
Allegro

1 1 1 2 3 1 5 5

sf *sf* *sf*

sf *dim* *cres* *sf* *dim*

cres *f* *sf*

sf *sf* *sf* *sf*

1 5

sf *sf* *sf* *sf* *sf*

ped *

sf *sf* *dim* *p* *pp*

rallent

ped *

$\rho = 84.$

Fuga.
Allegro
non troppo.

- System 2:** Right hand features a trill (*tr*) and fortissimo (*ff*) dynamics. The piano part has fortissimo (*ff*) dynamics.
- System 3:** Right hand includes triplets (3) and quintuplets (5) with fortissimo (*ff*) dynamics. The piano part has fortissimo (*ff*) dynamics and a *sempre legato* marking.
- System 4:** Right hand has fortissimo (*f*) dynamics. The piano part has fortissimo (*ff*) dynamics and a *sempre legato* marking.
- System 5:** Right hand has fortissimo (*f*) dynamics. The piano part has fortissimo (*ff*) dynamics and a *sempre legato* marking.
- System 6:** Right hand features complex rhythmic patterns with fortissimo (*f*) and fortissimo piano (*ffp*) dynamics. The piano part has fortissimo (*f*) dynamics and a *cres* (crescendo) marking.

32 1 2 3 4 5 4 3 4 3 5 5

sf *f*

mez *sf* *p* *cres* *dim*

4 2 5 3 4 2 5 4 2 3

sf *d* *sin* *sf* *d*

sf *p* 1 3 5 4 3 1 4

sempre p cres rinf

sempre p *cres* *rinf*

rinf f p sempre legato pp

rinf *f* *p* *sempre legato* *pp* 5

$\text{♩} = 69.$
Adagio
sostenuto

Ex. 15.

♩ = 116.
Finale.
Allegro
non troppo

mezzo

p *f*

sf *sf*

sf *sfz* *sfz*

sf *dim*

2 1 2 3 1 2 4 *cres* *sf* *dim* *mez goa*

rinf *cres* *sf* *f* *loco*

rinf *loco* 5 4 5 2 1 3 4 2 1 3 1

5 4 5 4 5 4 *sf* *p* *sf*

p *p* *sf* 1 2 *p*

Ex. 16. Um den Fingern gleiche Kraft zu geben.

$\rho = 80.$

Veloce.

Ex. 17. Um den Fingern gleiche Kraft zu geben.

$\text{♩} = 69.$

Veloce.

Dynamic markings include *fz*, *sf*, *ten*, *dim*, and *p*. Fingering numbers are present throughout the piece, such as 1, 2, 3, 4, 5, and 1-5 sequences.

Ex. 18.

Introduzione
Grave.

$\text{♩} = 88.$

51
 2 3 2 1 2 1 *fz* 2 3 2 5 4 5 4 3 1 2 1
cres *f* *fz* 51

fz *piu f* *sf* *fz*

dim *p* 2 1 4 2 1

p *cres* *f* 5 5 5 5 4

mez 1 2 1

sempre legato

Ar *Sz* *Ar* *Sz* *mez*

p

sempre legato *cres*

f *ff*

5 2 4 1 5 2 4 1 5 2 4 2 5 3 2 1 4 5 4 5 1 2 3 2 4 2 3 1 1 4 5

rinf *rinf* *rinf* *sempre legato*

sin *fz*

fz *fz* *fz* 7 4 4 1 4

Ar. *fz* *sempre legato* *rinf*

Ar. *fz* *fz* 1 1 1 1 4 5 3 4

cras *f*

Ex. 19.

$\text{♩} = 76.$
Presto

1 5 3 2
dim *p* *cres*

fz *fz* 3 2 3 2 3 2 3 5 2 4 3 3 # 2

8va 3 2 1 1 1 5 1 2 5 4 2

fz *fz* *fz* 3 5 4 5 4 5

5 1 2 5 4 2 5
dim *p* *rallent*
ped

EX. 20. Die Finger bey wiederholten Noten zu wechseln.

$\rho = 72.$

Allegro

Ex. 21.

$\rho = 50.$

Veloce.

Ex. 22.

$\text{♩} = 66.$

*Allegro
con spirito.*

Ex. 23.

$\rho = 69.$
Presto.

Key features of the score include:

- Tempo:** *Presto.*
- Time Signature:** Common time (C).
- Measure Numbers:** 21, 22, 23 are marked in the first system.

Ex. 24.

$\text{♩} = 92.$

Presto

1 2 1 2 1

sf

sf

mezzo

p

Suite de trois pieces.

Diese Fuge, welche zuerst 1780 in Paris erschien, ist hier mit Verbesserungen vom Verfasser wieder abgedruckt.

Ex. 25.

Introduzione
Adagio
sostenuto.

$\text{♩} = 72.$

Ex. 26.

♩ = 108.

Canone.
Allegro
moderato

mezzo

sf *cres*

sf

sf

sf

Ex. 27. Um die Finger von einander unabhängig zu machen.

$\rho = 84.$

Allegro con fuoco

8va

p *s* *ped* *

fz *ten ped* *

fz *ff* *ped*

fz *ped* *rinf* *

sempre ff *ped* *

dim *p* *pp* *Fine*

Robert Womonts Copminton
Mount Pleasant C. Mass.
August 10. 1844.

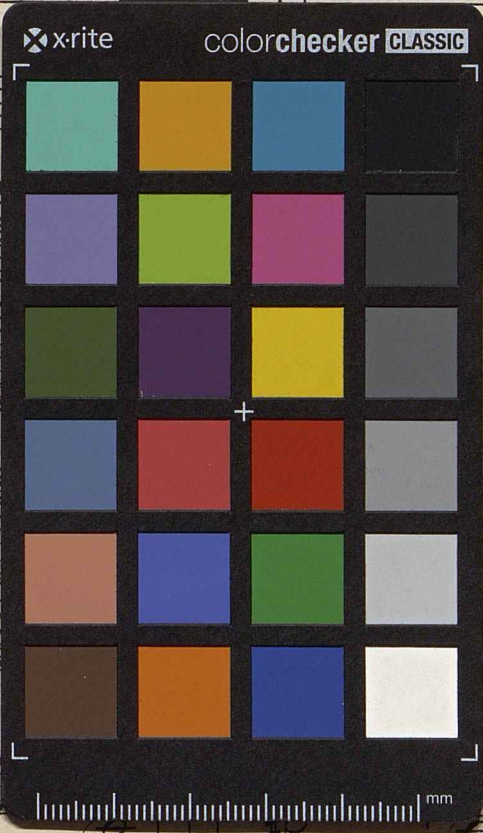

UdK Berlin — Universitätsbibliothek